

Date: November 2025



Command and Control Message Specification™ (C2MS™)

Version 1.2

OMG Document Number: dtc/2025-11-01

Release Date: TBD

Standard document URL: <https://www.omg.org/spec/C2MS>

Copyright © 2019-2025, Object Management Group

Copyright © 2019, United States Government as represented by the Administrator of the National Aeronautics and Space Administration. All Rights Reserved.

USE OF SPECIFICATION - TERMS, CONDITIONS & NOTICES

The material in this document details an Object Management Group specification in accordance with the terms, conditions and notices set forth below. This document does not represent a commitment to implement any portion of this specification in any company's products. The information contained in this document is subject to change without notice.

PERMISSIONS

The Organization(s) listed above have granted to the Object Management Group, Inc. (OMG) a nonexclusive, royalty-free, paid up, worldwide permission to copy and distribute this document and to modify this document and distribute copies of the modified version. Each of the copyright holders listed above has agreed that no person shall be deemed to have infringed the copyright in the included material of any such copyright holder by reason of having used the specification set forth herein or having conformed any computer software to the specification.

Subject to all of the terms and conditions below, the owners of the copyright in this specification hereby grant you fully-paid up, non-exclusive, nontransferable, perpetual, worldwide permission (without the right to sublicense), to use this specification to create and distribute software and special purpose specifications that are based upon this specification, and to use, copy, and distribute this specification as provided under the Copyright Act; provided that: (1) both the copyright notice identified above and this permission notice appear on any copies of this specification; (2) the use of the specifications is for informational purposes and will not be copied or posted on any network computer or broadcast in any media and will not be otherwise resold or transferred for commercial purposes; and (3) no modifications are made to this specification. This limited permission automatically terminates without notice if you breach any of these terms or conditions. Upon termination, you will destroy immediately any copies of the specifications in your possession or control.

PATENTS

The attention of adopters is directed to the possibility that compliance with or adoption of OMG specifications may require use of an invention covered by patent rights. OMG shall not be responsible for identifying patents for which a license may be required by any OMG specification, or for conducting legal inquiries into the legal validity or scope of those patents that are brought to its attention. OMG specifications are prospective and advisory only. Prospective users are responsible for protecting themselves against liability for infringement of patents.

GENERAL USE RESTRICTIONS

Any unauthorized use of this specification may violate copyright laws, trademark laws, and communications regulations and statutes. This document contains information which is protected by copyright. All Rights Reserved. No part of this work covered by copyright herein may be reproduced or used in any form or by any means--graphic, electronic, or mechanical, including photocopying, recording, taping, or information storage and retrieval systems--without permission of the copyright owner.

DISCLAIMER OF WARRANTY

WHILE THIS PUBLICATION IS BELIEVED TO BE ACCURATE, IT IS PROVIDED "AS IS" AND MAY CONTAIN ERRORS OR MISPRINTS. THE OBJECT MANAGEMENT GROUP AND THE ORGANIZATION(S) LISTED ABOVE MAKE NO WARRANTY OF ANY KIND, EXPRESS OR IMPLIED, WITH REGARD TO THIS PUBLICATION, INCLUDING BUT NOT LIMITED TO ANY WARRANTY OF TITLE OR OWNERSHIP, IMPLIED WARRANTY OF MERCHANTABILITY OR WARRANTY OF FITNESS FOR A PARTICULAR PURPOSE OR USE.

IN NO EVENT SHALL THE OBJECT MANAGEMENT GROUP OR ANY OF THE ORGANIZATION(S) LISTED ABOVE BE LIABLE FOR ERRORS CONTAINED HEREIN OR FOR DIRECT, INDIRECT, INCIDENTAL, SPECIAL, CONSEQUENTIAL, RELIANCE OR COVER DAMAGES, INCLUDING LOSS OF PROFITS, REVENUE, DATA OR USE, INCURRED BY ANY USER OR ANY THIRD PARTY IN CONNECTION WITH THE FURNISHING, PERFORMANCE, OR USE OF THIS MATERIAL, EVEN IF ADVISED OF THE POSSIBILITY OF SUCH DAMAGES.

The entire risk as to the quality and performance of software developed using this specification is borne by you. This disclaimer of warranty constitutes an essential part of the license granted to you to use this specification.

RESTRICTED RIGHTS LEGEND

Use, duplication or disclosure by the U.S. Government is subject to the restrictions set forth in subparagraph (c) (1) (ii) of The Rights in Technical Data and Computer Software Clause at DFARS 252.227-7013 or in subparagraph (c)(1) and (2) of the Commercial Computer Software - Restricted Rights clauses at 48 C.F.R. 52.227-19 or as specified in 48 C.F.R. 227-7202-2 of the DoD F.A.R. Supplement and its successors, or as specified in 48 C.F.R. 12.212 of the Federal Acquisition Regulations and its successors, as applicable. The specification copyright owners are as indicated above and may be contacted through the Object Management Group, 9C Medway Road, PMB 274, Milford, MA 01757, U.S.A.

TRADEMARKS

CORBA®, CORBA logos®, FIBO®, Financial Industry Business Ontology®, FINANCIAL INSTRUMENT GLOBAL IDENTIFIER®, IOP®, IMM®, Model Driven Architecture®, MDA®, Object Management Group®, OMG®, OMG Logo®, SoaML®, SOAML®, SysML®, UAF®, Unified Modeling Language®, UML®, UML Cube Logo®, VSIPL®, and XMI® are registered trademarks of the Object Management Group, Inc.

For a complete list of trademarks, see: http://www.omg.org/legal/tm_list.htm. All other products or company names mentioned are used for identification purposes only, and may be trademarks of their respective owners.

COMPLIANCE

The copyright holders listed above acknowledge that the Object Management Group (acting itself or through its designees) is and shall at all times be the sole entity that may authorize developers, suppliers and sellers of computer software to use certification marks, trademarks or other special designations to indicate compliance with these materials. Software developed under the terms of this license may claim compliance or conformance with this specification if and only if the software compliance is of a nature fully matching the applicable compliance points as stated in the specification. Software developed only partially matching the applicable compliance points may claim only that the software was based on this specification, but may not claim compliance or conformance with this specification. In the event that testing suites are implemented or approved by Object Management Group, Inc., software developed using this specification may claim compliance or conformance with the specification only if the software satisfactorily completes the testing suites.

OMG's Issue Reporting Procedure

All OMG specifications are subject to continuous review and improvement. As part of this process, we encourage readers to report any ambiguities, inconsistencies, or inaccuracies they may find by completing the Issue Reporting Form listed on the main web: [OMG Specifications, report an issue](#).

Table of Contents

Preface.....	xix
About the Object Management Group	xix
OMG Specifications.....	xix
Issue Reporting	xix
Introduction to Specification	xx
1 Scope	1
2 Conformance.....	1
3 References	1
3.1 Normative References	1
3.2 Non-Normative References	2
3.2.1 NASA GMSEC Documents	2
4 Terms and Definitions.....	2
5 Additional Information.....	4
5.1 Acknowledgements.....	4
6 PIM – C2MS Subjects and Message Composition	5
6.1 Overview.....	5
6.2 Message Subjects (Optional).....	5
6.2.1 Filtering Messages by Subject.....	5
6.2.2 Characteristics of Message Subjects.....	6
6.2.3 Format of C2MS Message Subjects.....	7
6.2.4 C2MS Message Subject Standard	9
6.3 Message Fields.....	14
6.3.1 Field Names	14
6.3.2 Required, Optional and Dependent Fields.....	14
6.3.3 Series Fields.....	15
6.3.4 Tracking Fields	16
6.3.5 Type	16
6.3.6 Value	20
6.3.7 STREAM-MODE Usage Caution.....	21
6.3.8 Hierarchical Product Names — Type, Subtype, and Subcategories	21
6.4 C2MS Messages: Their Characteristics and Interactions	21

6.4.1	Identifying C2MS Message Type.....	21
6.4.2	C2MS Message Type Overview	22
6.4.3	C2MS Message Type Details	23
6.5	Tailoring C2MS Messages.....	27
6.5.1	C2MS Message Augmentation.....	27
6.5.2	Adding C2MS Extension Messages	27
6.5.3	Submitting Custom Fields and Extension Messages to OMG for Possible Inclusion	27
7	PIM – Message Exchange Patterns	28
7.1	Notify.....	33
7.2	Request/Acknowledgement	34
7.3	Request/Response	35
7.4	Request/Acknowledgement/Response	36
7.5	Request/Acknowledgement/Interim Status/Response	37
7.6	Request/Interim Status/Response	39
7.7	Request/Response/Notify	40
7.8	Notify/Request/Response	42
7.9	Request Data Stream	44
8	PIM – Message Definitions	46
8.1	C2MS Message Envelope	46
8.1.1	Message Security Support in C2MS Message Envelope	46
8.1.2	C2MS Message Envelope Subject.....	48
8.1.3	C2MS Message Envelope Contents.....	48
8.2	C2MS Message	51
8.2.1	C2MS Message Header	52
8.2.2	C2MS Message Types	56
8.2.3	C2MS Message Augmentation through Custom Fields.....	57
8.3	Monitor Level Messages	58
8.3.1	Event Message.....	58
8.3.2	Log Message.....	65
8.4	Archive Message Retrieval Messages	72
8.4.1	Archive Message Retrieval Request	72
8.4.2	Archive Message Retrieval Response.....	78
8.5	Directive Messages	83

8.5.1	Directive Request Message.....	83
8.5.2	Directive Response Message.....	88
8.6	Component-to-Component Transfer (C2CX) Messages.....	92
8.6.1	Configuration Status Message	92
8.6.2	Control Message	97
8.6.3	Device Message.....	101
8.6.4	Heartbeat Message	106
8.6.5	Resource Message (DEPRECATED).....	111
8.7	Real-time Telemetry Data Messages.....	116
8.7.1	Telemetry CCSDS Packet Message	117
8.7.2	Telemetry CCSDS Frame Message (DEPRECATED)	121
8.7.3	Telemetry CCSDS CADU Frame Message	125
8.7.4	Telemetry CCSDS Transfer Frame Message.....	131
8.7.5	Telemetry TDM Frame Message.....	136
8.7.6	Telemetry Processed Frame Message.....	140
8.8	Replay Telemetry Data Messages.....	146
8.8.1	Replay Telemetry Data Request Message.....	146
8.8.2	Replay Telemetry Data Response Message	153
8.9	Real-time Mnemonic Value Messages	157
8.9.1	Mnemonic Value Request Message.....	157
8.9.2	Mnemonic Value Response Message	165
8.9.3	Mnemonic Value Data Message.....	173
8.10	Archive Mnemonic Value Messages.....	180
8.10.1	Archive Mnemonic Value Request Message	180
8.10.2	Archive Mnemonic Value Response Message	188
8.10.3	Archive Mnemonic Value Data Message.....	196
8.11	Satellite Command Messages	202
8.11.1	Command Request Message	203
8.11.2	Command Response Message	208
8.11.3	Command Echo Message	213
8.11.4	Command Creation Request Message.....	219
8.11.5	Command Creation Response Message.....	223
8.12	Product Messages	228
8.12.1	Product Request Message	230
8.12.2	Product Response Message	236

8.12.3	Product Message	241
8.13	Simple Service Messages (DEPRECATED).....	247
8.13.1	Simple Service Request Message (DEPRECATED).....	247
8.13.2	Simple Service Response Message (DEPRECATED).....	253
8.14	Navigation Data Messages.....	257
8.14.1	Attitude Parameter Message.....	259
8.14.2	Attitude Ephemeris Message.....	261
8.14.3	Orbit Parameter Message	263
8.14.4	Orbit Mean-Elements Message	265
8.14.5	Orbit Ephemeris Message	267
8.14.6	Tracking Data Message.....	269
8.14.7	SUBJECTS and HEADER for Navigation Data Messages.....	272
8.15	Satellite Contact Scheduling Messages.....	274
8.15.1	Contact Reservation Data Message.....	274
8.15.2	Contact Reservation Request Message	279
8.15.3	Contact Reservation Response Message	284
8.15.4	Contact Reservation Deletion Request Message	288
8.15.5	Contact Reservation Query Request Message	291
9	PIM – Extension Message Definitions	296
9.1	C2MS Extension Messages.....	296
9.1.1	C2MS Extension Message Types	296
9.1.2	Extension Specification	298
9.1.3	Extension Message Naming.....	298
9.1.4	Extension Messages and Custom Fields.....	299
9.2	OMG Generic Service Messages	300
9.2.1	Service Identification Fields (SERVICE-GROUP, SERVICE-NAME, OPERATION-NAME).....	301
9.2.2	Creating C2MS-EXT Messages from OMG Generic Service Messages Examples.....	302
9.2.3	OMG Generic Service Request Message.....	302
9.2.4	OMG Generic Service Response Message.....	307
9.2.5	OMG Generic Service Data Message	311
	Appendix A – Categorization.....	318

Table of Tables

Table 4-2.	Glossary.....	4
Table 6-1.	Sample Subject Filtering Items in Addition to Type and Subtype.....	6
Table 6-2.	Asterisk, Greater Than, and Plus Sign Wildcard Syntax Examples	8
Table 6-3.	Subject Matching Examples.....	8
Table 6-4.	C2MS Message Subject Definition	10
Table 6-5.	Descriptions of the Mission Elements of the C2MS Subject	11
Table 6-6.	Descriptions of the Message Elements of the C2MS Subject	12
Table 6-7.	Message Type Determines Content of the <i>Miscellaneous Elements</i>	13
Table 6-8.	Field Type Definitions	16
Table 6-9.	Ordinal Date and Time Field Type Definition	18
Table 8-10.	Examples of Start and Stop Times	19
Table 6-10.	Typed Variable Field Structure	19
Table 6-11.	Message Identifying Field Values for Command Response Message ...	22
Table 6-12.	Message Identifying Field Values for the OMG Generic Service Request Message	22
Table 6-13.	Request Message Common Fields.....	24
Table 6-14.	Response Message Common Fields.....	24
Table 6-15.	Sequence of Response Status	27
Table 7-1.	C2MS Message Exchange Pattern 1 (Notify)	30
Table 7-2.	C2MS Message Exchange Patterns 2 – 6 (Request / Response Theme)	30
Table 7-3.	C2MS Message Exchange Patterns 7 – 8 (Triad Theme Patterns)	31
Table 7-4.	C2MS Message Exchange Pattern 9 (Request Data Stream Pattern)...	32
Table 7-5.	Legend for Table 7-1, Table 7-2, Table 7-3, and Table 7-4	33
Table 8-1.	C2MS Message Envelope Additional Information.....	49
Table 8-2.	Message Header Additional Information.....	53
Table 8-3.	Mapping of Message Header Fields to the C2MS Subject	55

Table 8-4.	Custom Field Additional Information	58
Table 8-5.	Event Message Summary	59
Table 8-6.	Event Message Subject Naming	60
Table 8-7.	Properties of the <i>Miscellaneous Elements</i> for the Event Message	61
Table 8-8.	Event Message Pre-defined Field Values	61
Table 8-9.	Event Message Additional Information	62
Table 8-10.	Pass-Related Occurrence Types	63
Table 8-11.	Telemetry Limit Violation Occurrence Types	64
Table 8-12.	Command Verification Occurrence Types	64
Table 8-13.	Miscellaneous Occurrence Types	65
Table 8-14.	Log Message Summary	65
Table 8-15.	Log Message Subject Naming	66
Table 8-16.	Properties of the <i>Miscellaneous Elements</i> for the Log Message	67
Table 8-17.	Log Message Pre-defined Field Values	67
Table 8-18.	Log Message Additional Information	68
Table 8-19.	Log Message Occurrence Types	70
Table 8-20.	Log Message to Echo a Directive Request Message	70
Table 8-21.	Product Message to Echo a Directive Request Message	70
Table 8-22.	Archive Message Retrieval Request Summary	72
Table 8-23.	Archive Message Retrieval Request Subject Naming	74
Table 8-24.	Properties of the <i>Miscellaneous Elements</i> for Archive Message Retrieval Request	75
Table 8-25.	Archive Message Retrieval Request Pre-defined Field Values	75
Table 8-26.	Archive Message Retrieval Request Additional Information	76
Table 8-27.	Archive Message Retrieval Response Summary	78
Table 8-28.	Archive Message Retrieval Response Subject Naming	79
Table 8-29.	Properties of the <i>Miscellaneous Elements</i> for the Archive Message Retrieval Response	80
Table 8-30.	Archive Message Retrieval Response Pre-defined Field Values	80

Table 8-31.	Archive Message Retrieval Response Additional Information.....	81
Table 8-32.	Meaning of Response Status and Return Value with Recommended Actions.....	82
Table 8-33.	Directive Request Message Summary.....	83
Table 8-34.	Directive Request Message Subject Naming.....	85
Table 8-35.	Properties of the <i>Miscellaneous Elements</i> for the Directive Request Message.....	86
Table 8-36.	Directive Request Message Pre-defined Field Values.....	86
Table 8-37.	Directive Request Message Additional Information.....	87
Table 8-38.	Directive Response Message Summary.....	88
Table 8-39.	Directive Response Message Subject Naming.....	89
Table 8-40.	Properties of the <i>Miscellaneous Elements</i> for the Directive Response Message.....	90
Table 8-41.	Directive Response Message Pre-defined Field Values.....	90
Table 8-42.	Directive Response Message Additional Information.....	91
Table 8-43.	Group Hierarchical Associations.....	93
Table 8-44.	Configuration Status Message Summary.....	94
Table 8-45.	Configuration Status Message Subject Naming.....	95
Table 8-46.	Properties of the Miscellaneous Elements for the Configuration Status Message.....	96
Table 8-47.	Configuration Status Message Pre-defined Field Values.....	96
Table 8-48.	Configuration Status Message Additional Information.....	97
Table 8-49.	Control Message Summary.....	98
Table 8-50.	Control Message Subject Naming.....	99
Table 8-51.	Properties of the <i>Miscellaneous Elements</i> for the Control Message....	100
Table 8-52.	Control Message Pre-defined Field Values.....	100
Table 8-53.	Control Message Additional Information.....	101
Table 8-54.	Device Message Summary.....	102
Table 8-55.	Device Message Subject Naming.....	103

Table 8-56.	Properties of the <i>Miscellaneous Elements</i> for the Device Message	104
Table 8-57.	Device Message Pre-defined Field Values	104
Table 8-58.	Device Message Additional Information	105
Table 8-59.	Heartbeat Message Summary	107
Table 8-60.	Heartbeat Message Subject Naming	108
Table 8-61.	Properties of the <i>Miscellaneous Elements</i> for the Heartbeat Message	109
Table 8-62.	Heartbeat Message Pre-defined Field Values	109
Table 8-63.	Heartbeat Message Additional Information	110
Table 8-64.	Resource Message Summary	111
Table 8-65.	Resource Message Subject Naming	113
Table 8-66.	Properties of the <i>Miscellaneous Elements</i> for the Resource Message	114
Table 8-67.	Resource Message Pre-defined Field Values	114
Table 8-68.	Resource Message Additional Information	115
Table 8-69.	Telemetry Messages	117
Table 8-70.	Telemetry CCSDS Packet Message Summary	117
Table 8-71.	Telemetry CCSDS Packet Message Subject Naming	118
Table 8-72.	Properties of the <i>Miscellaneous Elements</i> for the Telemetry CCSDS Packet Message	119
Table 8-73.	Telemetry CCSDS Packet Message Pre-defined Field Values	119
Table 8-74.	Telemetry CCSDS Packet Message Additional Information	120
Table 8-75.	Telemetry CCSDS Frame Message Summary	121
Table 8-76.	Telemetry CCSDS Frame Message Subject Naming	122
Table 8-77.	Properties of the <i>Miscellaneous Elements</i> for the Telemetry CCSDS Frame Message	123
Table 8-78.	Telemetry CCSDS Frame Message Pre-defined Field Values	123
Table 8-79.	Telemetry CCSDS Frame Message Additional Information	124
Table 8-80.	Telemetry CCSDS CADU Frame Message Summary	125
Table 8-81.	Telemetry CCSDS CADU Frame Message Subject Naming	127

Table 8-82.	Properties of the <i>Miscellaneous Elements</i> for the Telemetry CCSDS CADU Frame Message.....	128
Table 8-83.	Telemetry CCSDS CADU Frame Message Pre-defined Field Values ..	128
Table 8-84.	Telemetry CCSDS CADU Frame Message Additional Information	129
Table 8-85.	Telemetry CCSDS Transfer Frame Message Summary	131
Table 8-86.	Telemetry CCSDS Transfer Frame Message Subject Naming	132
Table 8-87.	Properties of the <i>Miscellaneous Elements</i> for the Telemetry CCSDS Transfer Frame Message	133
Table 8-88.	Telemetry CCSDS Transfer Frame Message Pre-defined Field Values	133
Table 8-89.	Telemetry CCSDS Transfer Frame Message Additional Information...	134
Table 8-90.	Telemetry TDM Frame Message Summary	136
Table 8-91.	Telemetry TDM Frame Message Subject Naming	137
Table 8-92.	Properties of the <i>Miscellaneous Elements</i> for the Telemetry TDM Frame Message	138
Table 8-93.	Telemetry TDM Frame Message Pre-defined Field Values	138
Table 8-94.	Telemetry TDM Frame Message Additional Information.....	139
Table 8-95.	Telemetry Processed Frame Message Summary	140
Table 8-96.	Telemetry Processed Frame Message Subject Naming	141
Table 8-97.	Properties of the <i>Miscellaneous Elements</i> for the Telemetry Processed Frame Message.....	142
Table 8-98.	Telemetry Processed Frame Message Pre-defined Field Values	142
Table 8-99.	Telemetry Processed Frame Message Additional Information.....	143
Table 8-100.	Replay Telemetry Data Request Message Summary	147
Table 8-101.	Replay Telemetry Data Request Message Subject Naming	148
Table 8-102.	Properties of the <i>Miscellaneous Elements</i> for the Replay Telemetry Data Request Message.....	149
Table 8-103.	Replay Telemetry Data Request Message Pre-defined Field Values ..	149
Table 8-104.	Replay Telemetry Data Request Message Additional Information.....	150
Table 8-105.	Replay Telemetry Data Response Message Summary	153

Table 8-106.	Replay Telemetry Data Response Message Subject Naming	154
Table 8-107.	Properties of the <i>Miscellaneous Elements</i> for the Replay Telemetry Data Response Message	155
Table 8-108.	Replay Telemetry Data Response Message Pre-defined Field Values	155
Table 8-109.	Replay Telemetry Data Response Message Additional Information	156
Table 8-110.	Mnemonic Value Request Message Summary	157
Table 8-111.	Mnemonic Value Request Message Subject Naming	160
Table 8-112.	Properties of the <i>Miscellaneous Elements</i> for the Mnemonic Value Request Message	161
Table 8-113.	Mnemonic Value Request Message Pre-defined Field Values	161
Table 8-114.	Mnemonic Value Request Message Additional Information.....	162
Table 8-115.	Mnemonic Value Response Message Summary	165
Table 8-116.	Mnemonic Value Response Message Subject Naming	167
Table 8-117.	Properties of the <i>Miscellaneous Elements</i> for the Mnemonic Value Response Message	168
Table 8-118.	Mnemonic Value Response Message Pre-defined Field Values	168
Table 8-119.	Mnemonic Value Response Message Additional Information	169
Table 8-120.	Mnemonic Value Data Message Summary.....	173
Table 8-121.	Mnemonic Value Data Message Subject Naming	174
Table 8-122.	Properties of the <i>Miscellaneous Elements</i> for the Mnemonic Value Data Message	175
Table 8-123.	Mnemonic Value Data Message Pre-defined Field Values	175
Table 8-124.	Mnemonic Value Data Message Additional Information	176
Table 8-125.	Archive Mnemonic Value Request Message Summary	181
Table 8-126.	Archive Mnemonic Value Request Message Subject Naming	182
Table 8-127.	Properties of the <i>Miscellaneous Elements</i> for the Archive Mnemonic Value Request Message.....	183
Table 8-128.	Archive Mnemonic Value Request Message Pre-defined Field Values	183
Table 8-129.	Archive Mnemonic Value Request Message Additional Information	184

Table 8-130.	Archive Mnemonic Value Response Message Summary	188
Table 8-131.	Archive Mnemonic Value Response Message Subject Naming	190
Table 8-132.	Properties of the <i>Miscellaneous Elements</i> for the Archive Mnemonic Value Response Message	191
Table 8-133.	Archive Mnemonic Value Response Message Pre-defined Field Values	191
Table 8-134.	Archive Mnemonic Value Response Message Additional Information ..	192
Table 8-135.	Relationship between RESPONSE-STATUS and Dependent Fields ..	194
Table 8-136.	Interpretation of the RESPONSE-STATUS and RETURN-VALUE Fields	195
Table 8-137.	Archive Mnemonic Value Data Message Summary	197
Table 8-138.	Archive Mnemonic Value Data Message Subject Naming	198
Table 8-139.	Properties of the <i>Miscellaneous Elements</i> for the Archive Mnemonic Value Data Message	199
Table 8-140.	Archive Mnemonic Value Data Message Pre-defined Field Values	199
Table 8-141.	Archive Mnemonic Value Data Message Additional Information.....	200
Table 8-142.	Command Request Message Summary	203
Table 8-143.	Command Request Message Subject Naming	204
Table 8-144.	Properties of the <i>Miscellaneous Elements</i> for the Command Request Message	205
Table 8-145.	Command Request Message Pre-defined Field Values	205
Table 8-146.	Command Request Message Additional Information	206
Table 8-147.	Command Response Message Sequence Example.....	208
Table 8-148.	Command Response Message Summary	208
Table 8-149.	Command Response Message Subject Naming	210
Table 8-150.	Properties of the <i>Miscellaneous Elements</i> for the Command Response Message	211
Table 8-151.	Command Response Message Pre-defined Field Values.....	212
Table 8-152.	Command Response Message Additional Information	212
Table 8-153.	Command Echo Message Summary	213

Table 8-154.	Command Echo Message Subject Naming	215
Table 8-155.	Properties of the <i>Miscellaneous Elements</i> for the Command Echo Message	216
Table 8-156.	Command Echo Message Pre-defined Field Values	216
Table 8-157.	Command Echo Message Additional Information	217
Table 8-158.	Command Creation Request Message Summary.....	219
Table 8-159.	Command Creation Request Message Subject Naming.....	220
Table 8-160.	Properties of the Miscellaneous Elements for the Command Creation Request Message.....	221
Table 8-161.	Command Creation Request Message Pre-defined Field Values.....	221
Table 8-162.	Command Creation Request Message Additional Information	222
Table 8-163.	Command Creation Response Message Summary	223
Table 8-164.	Command Creation Response Message Subject Naming.....	225
Table 8-165.	Properties of the Miscellaneous Elements for the Command Creation Response Message	226
Table 8-166.	Command Creation Response Message Pre-defined Field Values	226
Table 8-167.	Command Creation Response Message Additional Information.....	227
Table 8-168.	Uses of the Product Message.....	228
Table 8-169.	Example Scenarios Using the Set of Product Messages	229
Table 8-170.	Product Request Message Summary	230
Table 8-171.	Product Request Message Subject Naming	231
Table 8-172.	Properties of the Miscellaneous Elements for the Product Request Message	232
Table 8-173.	Product Request Message Pre-defined Field Values	232
Table 8-174.	Product Request Message Additional Information	233
Table 8-175.	Product Response Message Summary	236
Table 8-176.	Product Response Message Subject Naming.....	237
Table 8-177.	Properties of the <i>Miscellaneous Elements</i> for the Product Response Message	238
Table 8-178.	Product Response Message Pre-defined Field Values.....	238

Table 8-179.	Product Response Message Additional Information	239
Table 8-180.	Meaning of RESPONSE-STATUS and RETURN-VALUE with Recommended Actions.....	241
Table 8-181.	Product Message Summary.....	241
Table 8-182.	Product Message Subject Naming.....	242
Table 8-183.	Properties of the <i>Miscellaneous Elements</i> for the Product Message ...	243
Table 8-184.	Product Message Pre-defined Field Values.....	244
Table 8-185.	Product Message Additional Information	245
Table 8-166.	Simple Service Request Message Subject Naming	249
Table 8-167.	Properties of the Miscellaneous Elements for the Simple Service Request Message.....	250
Table 8-168.	Simple Service Request Message Pre-defined Field Values	251
Table 8-169.	Simple Service Request Message Additional Information.....	252
Table 8-170.	Simple Service Response Message Subject Naming	254
Table 8-171.	Properties of the <i>Miscellaneous Elements</i> for the Simple Service Response Message	255
Table 8-172.	Simple Service Response Message Pre-defined Field Values	255
Table 8-173.	Simple Service Response Message Additional Information.....	256
Table 8-174.	CCSDS Navigation Data Messages	258
Table 8-175.	Attitude Parameter Message Additional Information.....	260
Table 8-176.	Attitude Ephemeris Message Additional Information	262
Table 8-177.	Orbit Parameter Message Additional Information	264
Table 8-178.	Orbital Mean-Elements Message Additional Information	266
Table 8-179.	Orbit Ephemeris Message Additional Information	268
Table 8-180.	Tracking Data Message Additional Information	270
Table 8-181.	Navigation Data Message Subject Naming.....	272
Table 8-182.	Properties of the <i>Miscellaneous Elements</i> for the Navigation Data Message	273
Table 8-183.	Pre-defined Field Values for Navigation Data Messages.....	273

Table 8-186.	Contact Reservation Data Message Summary	275
Table 8-187.	Contact Reservation Data Message Subject Naming	276
Table 8-188.	Properties of the <i>Miscellaneous Elements</i> for the Contact Reservation Data Message	277
Table 8-189.	Contact Reservation Data Message Pre-defined Field Values	277
Table 8-190.	Contact Reservation Data Message Additional Information.....	278
Table 8-191.	Contact Reservation Request Message Summary	279
Table 8-192.	Contact Reservation Request Message Subject Naming	281
Table 8-193.	Properties of the <i>Miscellaneous Elements</i> for the Contact Reservation Request Message	282
Table 8-194.	Contact Reservation Request Message Pre-defined Field Values	282
Table 8-195.	Contact Reservation Request Message Additional Information	283
Table 8-196.	Contact Reservation Response Message Summary	284
Table 8-197.	Contact Reservation Response Message Subject Naming.....	285
Table 8-198.	Properties of the <i>Miscellaneous Elements</i> for the Contact Reservation Response Message	286
Table 8-199.	Contact Reservation Response Message Pre-defined Field Values....	286
Table 8-200.	Contact Reservation Response Message Additional Information	287
Table 8-201.	Meaning of RESPONSE-STATUS and RETURN-VALUE Combinations	288
Table 8-202.	Contact Reservation Deletion Request Message Summary	288
Table 8-203.	Contact Reservation Deletion Request Message Subject Naming	289
Table 8-204.	Properties of the <i>Miscellaneous Elements</i> for the Contact Reservation Deletion Request Message.....	290
Table 8-205.	Contact Reservation Deletion Request Message Pre-defined Field Values.....	290
Table 8-206.	Contact Reservation Deletion Request Message Additional Information	291
Table 8-207.	Contact Reservation Query Request Message Summary	291
Table 8-208.	Contact Reservation Query Request Message Subject Naming.....	293

Table 8-209.	Properties of the <i>Miscellaneous Elements</i> for the Contact Reservation Query Request Message	294
Table 8-210.	Contact Reservation Query Request Message Pre-defined Field Values	294
Table 8-211.	Contact Reservation Query Request Message Additional Information	295
Table 6-1.	C2MS Extension Response Message Common Fields	297
Table 8-2.	OMG Generic Service Request Message Summary.....	302
Table 8-3.	OMG Generic Service Request Message Subject Naming.....	303
Table 8-4.	Properties of the <i>Miscellaneous Elements</i> for the OMG Generic Service Request Message	304
Table 8-5.	OMG Generic Service Request Message Pre-defined Field Values....	304
Table 8-6.	OMG Generic Service Request Message Additional Information	306
Table 8-7.	9.2.4 OMG Generic Service Response Message Summary	307
Table 8-8.	OMG Generic Service Response Message Subject Naming	308
Table 8-9.	Properties of the <i>Miscellaneous Elements</i> for the OMG Generic Service Response Message	309
Table 8-10.	9.2.4.2 OMG Generic Service Response Message Pre-defined Field Values.....	309
Table 8-11.	OMG Generic Service Response Message e Additional Information...	310
Table 8-12.	OMG Generic Service Data Message Summary	311
Table 8-13.	OMG Generic Service Data Message Subject Naming	313
Table 8-14.	Properties of the <i>Miscellaneous Elements</i> for the OMG Generic Service Data Message	314
Table 8-15.	OMG Generic Service Data Message Pre-defined Field Values.....	314
Table 8-16.	OMG Generic Service Data Message Additional Information	315
Table A-1.	Software Class and Subclass Categories	318
Table A-2.	Product Categories	319

Table of Figures

Figure 6-1.	Message Field Multiplicity	14
Figure 6-2.	Message Series Fields	16
Figure 6-3.	Variable Type Diagram	19
Figure 7-1.	C2MS Message Exchange Patterns Diagram.....	28
Figure 7-2.	Sequence Diagram of Notify	34
Figure 7-3.	Sequence Diagram of Request/ACK	35
Figure 7-4.	Sequence Diagram of Request/Response Message Exchange Pattern	36
Figure 7-5.	Sequence Diagram of Request/ACK/Response Message Exchange Pattern	37
Figure 7-6.	Sequence Diagram of Request/ACK/Interim Status/Response Message Exchange Pattern	39
Figure 7-7.	Sequence Diagram of Request/Interim Status/Response Message Exchange Pattern	40
Figure 7-8.	Sequence Diagram of Triad 1: Request/Response/Notify Message Exchange Pattern	41
Figure 7-9.	Sequence Diagram of Triad 2: Notify/Request/Response Message Exchange Pattern	42
Figure 7-10.	Sequence Diagram of Request Data Stream Message Exchange Pattern	45
Figure 8-1.	C2MS Message Envelope Diagram	48
Figure 8-2.	C2MS Message Diagram.....	51
Figure 8-3.	Message Header Diagram.....	52
Figure 8-4.	C2MS Message Hierarchy.....	56
Figure 8-5.	Custom Field Diagram	57
Figure 8-6.	Event Message Diagram.....	62
Figure 8-7.	Log Message Diagram.....	68
Figure 8-8.	Archive Message Retrieval Request Diagram	76
Figure 8-9.	Archive Message Retrieval Response Diagram.....	81
Figure 8-10.	Directive Request Diagram.....	87

Figure 8-11.	Directive Response Diagram	91
Figure 8-12.	Configuration Status Message Diagram	97
Figure 8-13.	Control Message Diagram	101
Figure 8-14.	Device Message Diagram.....	105
Figure 8-15.	Heartbeat Message Diagram	110
Figure 8-16.	Resource Message Diagram	115
Figure 8-17.	Telemetry CCSDS Packet Message Diagram	120
Figure 8-18.	Telemetry CCSDS Frame Message Diagram	124
Figure 8-19.	Telemetry CCSDS CADU Frame Message Diagram.....	129
Figure 8-20.	Telemetry CCSDS Transfer Frame Message Diagram.....	134
Figure 8-21.	Telemetry TDM Frame Message Diagram.....	139
Figure 8-22.	Telemetry Processed Frame Message Diagram.....	143
Figure 8-23.	Replay Telemetry Data Request Message Diagram.....	150
Figure 8-24.	Replay Telemetry Data Response Message Diagram	156
Figure 8-25.	Mnemonic Value Message Sequence Diagram.....	158
Figure 8-26.	Mnemonic Value Request Message Diagram.....	162
Figure 8-27.	Mnemonic Value Response Message Diagram	169
Figure 8-28.	Mnemonic Value Data Message Diagram.....	176
Figure 8-29.	Archive Mnemonic Value Request Message Diagram.....	184
Figure 8-30.	Archive Mnemonic Value Response Message Diagram	192
Figure 8-31.	Archive Mnemonic Value Message Sequence Diagram	196
Figure 8-32.	Archive Mnemonic Value Data Message Diagram.....	200
Figure 8-33.	Command Request Message Contents Diagram.....	206
Figure 8-34.	Command Response Message Diagram	212
Figure 8-35.	Command Echo Message Diagram	217
Figure 8-36.	Command Creation Request Message Diagram	222
Figure 8-37.	Command Creation Response Message Diagram.....	227
Figure 8-38.	Product Request Message Diagram	233

Figure 8-39.	Product Response Message Diagram	239
Figure 8-40.	Product Message Diagram	244
Figure 8-41.	Simple Service Request Message Diagram	251
Figure 8-42.	Simple Service Response Message Diagram	256
Figure 8-43.	Attitude Parameter Message Diagram.....	260
Figure 8-44.	Attitude Ephemeris Message Diagram	262
Figure 8-45.	Orbit Parameter Message Diagram.....	264
Figure 8-46.	Orbit Mean-Elements Message Diagram	266
Figure 8-47.	Orbit Ephemeris Message Diagram	268
Figure 8-48.	Tracking Data Message Diagram	270
Figure 8-49.	Contact Reservation Data Message Diagram.....	278
Figure 8-50.	Contact Reservation Request Message Diagram	283
Figure 8-51.	Contact Reservation Response Message Diagram	287
Figure 8-52.	Contact Reservation Deletion Request Message Diagram	291
Figure 8-53.	Contact Reservation Query Request Message Diagram	295
Figure 9-1.	C2MS Extension Message Hierarchy	297
Figure 9-2.	OMG Generic Service Request Message Diagram	305
Figure 9-3.	OMG Generic Service Response Message Diagram.....	310
Figure 9-4.	OMG Generic Service Data Message Diagram	315

Preface

About the Object Management Group

OMG

Founded in 1989, the Object Management Group, Inc. (OMG) is an open membership, not-for-profit computer industry standards consortium that produces and maintains computer industry specifications for interoperable, portable and reusable enterprise applications in distributed, heterogeneous environments. Membership includes Information Technology vendors, end users, government agencies and academia.

OMG member companies write, adopt, and maintain its specifications following a mature, open process. OMG's specifications implement the Model Driven Architecture® (MDA®), maximizing ROI through a full-lifecycle approach to enterprise integration that covers multiple operating systems, programming languages, middleware and networking infrastructures, and software development environments. OMG's specifications include: UML® (Unified Modeling Language™); CORBA® (Common Object Request Broker Architecture); CWM™ (Common Warehouse Metamodel); and industry-specific standards for dozens of vertical markets.

More information on the OMG is available at <https://www.omg.org/>.

OMG Specifications

As noted, OMG specifications address middleware, modeling and vertical domain frameworks. All OMG Formal Specifications are available from this URL:

<https://www.omg.org/spec>

All of OMG's formal specifications may be downloaded without charge from our website. (Products implementing OMG specifications are available from individual suppliers.) Copies of specifications, available in PostScript and PDF format, may be obtained from the Specifications Catalog cited above or by contacting the Object Management Group, Inc. at:

OMG Headquarters
9C Medway Road
PMB 274
Milford, MA 01757
USA
Tel: +1-781-444-0404
Fax: +1-781-444-0320
Email: pubs@omg.org

Certain OMG specifications are also available as ISO standards. Please consult <http://www.iso.org>

Issue Reporting

The reader is encouraged to report any technical or editing issues/problems with this specification find by completing the Issue Reporting Form listed on the main web: OMG Specifications, report an issue.

Introduction to Specification

The objective of this C2MS (Command and Control Message Specification) standard is to establish common message format specifications for use in performing satellite command and control in an integrated, flexible, dynamic, and extensible satellite ground segment environment. Using C2MS allows for common data exchange and enables integrating satellite mission ground data system products from multiple vendors and system developers.

The message formats may be of benefit for system-internal interface definitions and for communications between systems. Using C2MS enables present, ongoing, and future interoperability across satellite ground segment components, systems, missions and domains.

C2MS is built around three basic types of messages: request, response and notification. All C2MS messages belong to one of these categories, enabling a versatile range of message exchange patterns. While a simple exchange involves a request followed by a response, more robust interactions are also supported. This document defines the message types, the complete set of specific messages, and their associated exchange patterns.

C2MS is not a system, service, or deployable component. Although this document defines message structures and exchange patterns, the implementation details, such as transport mechanisms and message handling, are choices of the system, enterprise, or mission employing it. Each implementation determines how messages are sent, received, and utilized within its architecture.

While C2MS is built to be flexible for use in a wide variety of satellite ground systems, some tailoring of its usage may be needed or useful in any given environment. For example, the policies enacted in a particular domain along with its domain logic, might require the presence of a field that is defined as optional in C2MS. As an illustration, all C2MS messages have an optional CLASSIFICATION field within the message header, but a particular domain may mandate that the field always be present. Such tailoring is expected and encouraged to ensure C2MS aligns with domain-specific requirements.

Furthermore, tailoring of the messages themselves is a built-in feature of C2MS. As discussed in this document, C2MS supports augmenting individual messages with additional custom data and creating entirely new, domain-specific message types, while remaining within the overall C2MS umbrella.

1 Scope

This document, the Command and Control Message Specification (C2MS), is the definition of the standardized messages along with interaction patterns for their use for common interfaces found in typical satellite ground data systems. This promotes platform independence that allows easy plug and play intercommunication among components. The Platform Independent Model (PIM) simply describes the messages and interactions necessary to communicate between components.

2 Conformance

The primary point of conformance is support of the PIM. Conformance to any defined PSM is optional, but if a defined platform is used, such as eXtensible Markup Language (XML) or JavaScript Object Notation (JSON), the implementation must conform to the appropriate PSM. In the event that a PSM does not exist for a specific protocol, implementers are encouraged to define a PSM and submit it for standardization to the OMG.

3 References

3.1 Normative References

The following normative documents contain provisions that, through reference in this text, constitute provisions of this specification. For dated references, subsequent amendments to, or revisions of, any of these publications do not apply.

XML Tim Bray, Jean Paoli, C.M. Sperberg-McQueen, and Eve Maler, editors. *Extensible Markup Language (XML) 1.0 (Fifth Edition)*. World Wide Web Consortium, 2008. (See <http://www.w3.org/TR/2008/REC-xml-20081126>.)

ECMA – 404 The JSON Data Interchange Format, 2nd Edition / December 2017, ECMA International (See <http://ecma-international.org/publications-and-standards/standards/ecma-404>.)

CCSDS - In relation to telemetry data formats, particularly the Consultative Committee for Space Data Systems (CCSDS) frames and packets and the contents of the C2MS navigation messages, the CCSDS Recommendations and Reports should be referenced (See <http://www.ccsds.org>). For navigation data messages, see the following specifications (See <http://ccsds.org/publications/allpubs>):

- Attitude Data Messages 504.0-B-2
- Orbit Data Messages 502.0-B-3
- Tracking Data Message 503.0.B-2

XTCE - XML Telemetric and Command Exchange (XTCE) - The XML Telemetric and Command Exchange (XTCE) data specification provides an information model for telemetry and command data. This OMG specification defines a standard exchange format for telemetry and commanding that will support the exchange of data through all phases of the satellite, payload, and ground segment lifecycle: system design, development, test, validation, and mission operations (see <https://www.omg.org/spec/xtce>).

3.2 Non-Normative References

3.2.1 NASA GMSEC Documents

Note that NASA has developed a Platform Specific Model (PSM) referred to as GMSEC. The GMSEC API software, selected components, and documentation are distributed by NASA. Others are free to develop alternative PSMs.

The following GMSEC documents set forth the NASA GMSEC Architecture and the GMSEC Applications Programming Interface User's Guide. Documents for specific GMSEC-compliant software components should be consulted on an individual basis.

- GMSEC Architecture Document, Release 3.0.0, February 2018
- GMSEC API 5.2 User's Guide, November 2023

4 Terms and Definitions

The following table lists terms and descriptions for selected acronyms and abbreviations used in this document.

Table 4-1. Acronyms and Abbreviations

Term	Description
ACK	Acknowledge or Acknowledgement
ANL	Analysis
AOS	Acquisition of Signal
API	Application Programming Interface
APID	CCSDS Application Process Identifier
ARC	Archive
AST	Assessment
C2CX	Component-to-Component Transfer
C2MS	Command and Control Message Specification
CCSDS	Consultative Committee for Space Data Systems
CFG	Configuration
CFG	Configuration Control and Management
CNTL	Control
COTS	Commercial off the shelf
CRYPT	Encryption
CVCDU	Coded Virtual Channel Data Unit
CVT	Current Value Table
DEV	Device
EPH	Ephemeris
EUI	Extended Unique Identifier
FEP	Front End Processor
GMSEC	Goddard Mission Services Evolution Center
GOTS	Government off the shelf
GSFC	Goddard Space Flight Center
GUI	Graphical User Interface
HB	Heartbeat
ID	Identifier
IEEE	Institute of Electrical and Electronics Engineers
IP	Internet Protocol
JSON	JavaScript Object Notation

Term	Description
LOS	Loss of Signal
LRV	Last Received (or recorded) Value
MAC	Media Access Control
MAN	Maneuver Planning
ME	Miscellaneous Element
MEP	Message Exchange Pattern
MON	Monitor
MSG	Message
NAC	Navigation and Control
NASA	National Aeronautics and Space Administration
OD	Orbit Determination
OMG	Object Management Group
OS	Operating System or Systems
PAGE	Paging
PIM	Platform Independent Model
PSM	Platform Specific Model
PTA	Plotting, Trending and Analysis
REQ	Request or Required
RESP	Response
RPY	Replay
RSRC	Resource
RT	Real-time
RULE	Rule-Action
SATOPS	Satellite Operations, specifically the management of the satellite (vehicle) and corresponding satellite contacts
SCH	Schedule or Scheduling
SCID	CCSDS Spacecraft Identifier
SDTF	Space Domain Task Force
SIM	Simulation or Simulator
SQL	Structured Query Language
T&C	Telemetry and Command
TDM	Time Division Multiplexing or Tracking Data Message
TLM	Telemetry
UML	Unified Modeling Language
URI	Uniform Resource Identifier
UTC	Coordinated Universal Time
UTF-8	Unicode Transformation Format 8-bit
VCID	CCSDS Virtual Channel Identifier
VER	Verify
Wrt	With respect to
XML	eXtensible Markup Language
XTCE	XML Telemetric and Command Exchange

The following table describes selected terms used in this document. The descriptions below are summaries for quick identification. All terms are defined in more detail elsewhere in this Specification.

Table 4-2. Glossary

Term	Description
C2MS	A Command and Control Message Specification standard to establish common format specifications to allow for common data exchange interfaces for integrating satellite mission ground data system products from multiple vendors and system developers.
Message Exchange Pattern	A description of how C2MS messages can be sent between components.
Message Subject	See Subject
Message Type	Three fundamental C2MS message types (message, request, and response) are defined in C2MS and can be used in various combinations with one another to create an infinite number of message exchange patterns. In turn, these message exchange patterns can be used in the description of the interfaces for any number of services.
Miscellaneous Elements	Application programs should be able to define their own set of unique elements of the message subject in order to create their own unique subjects. Therefore, a C2MS-defined subject contains a fixed portion and a variable portion of miscellaneous elements.
OMG	An open membership, not-for-profit computer industry standards consortium that produces and maintains computer industry specifications for interoperable, portable and reusable enterprise applications in distributed, heterogeneous environments.
Subject	Also known as message subject; this constitutes optional routing/filtering information that may be used when employing C2MS in a system using indirect message delivery, as discussed in Section 6.2 Message Subjects (Optional).
Tracking	Tracking, one of the message classes composed of aggregated UML classes, is reserved for Application Programming Interface usage. Message classes are composed of aggregated UML classes that show whether the fields are required, optional, tracking, or dependent.

5 Additional Information

5.1 Acknowledgements

The OMG would like to thank the following organization for creating this specification:

N ASA Goddard Space Flight Center (GSFC)

6 PIM – C2MS Subjects and Message Composition

6.1 Overview

The C2MS defines a standard, platform independent model (PIM) for communication among various components. The C2MS model does not presume or try to define a specific system level architecture. Instead, it defines generic concepts such as messages and parameters that are relatively simple to implement; this provides system integrators with common ways to connect heterogeneous suites of space related software. The C2MS PIM consists of message classes that define the messages' contents so that the user can create, send, and receive messages.

Each C2MS defined message is composed of two parts: a C2MS Message Header that is common to all messages and a C2MS Message Body Content portion that is unique for each message.

Additionally, C2MS defines an optional C2MS Subject that may be used for message routing information as described below.

Both the Message Header and Message Body portions are composed of fields. One of the fields in each message portion is a version number. The version number identifies the iteration of the specific message portion, HEADER-VERSION for the header, CONTENT-VERSION for the body.

6.2 Message Subjects (Optional)

Message subjects can be used to provide optional message routing metadata. In this way, message subjects enable component decoupling through indirect delivery of messages between components. This can be achieved, for example, through a Broker Pattern (or similar) or a Publish-Subscribe Pattern within the chosen architecture. C2MS seeks to enable (rather than prescribe) a variety of architecture and implementation choices, and in this case, defining the optional message subject, enables the possibility of indirect message delivery.

Being metadata, message subjects are populated from field values present in the corresponding message, but are not contained within the message itself.

Note that all fields that are used to populate the message subjects are of type Subject Token String to enforce format of the subject elements. This is always true, even when not using the optional message subjects in a particular chosen PSM, architecture or design patterns. This is done to enable interoperability between disparate systems or domains so that all C2MS messages may be used with subject elements.

6.2.1 Filtering Messages by Subject

Using message subjects in an indirect message delivery environment provides an efficient and flexible means to filter message traffic.

Filtering may occur at two levels: the message transmission level and the receiving application level. Filtering takes place at the message transmission level based solely upon the message subject. It is assumed that the transmission mechanism does not extract information from the message contents - it routes messages based solely on the subject contents.

Filtering at the receiving application level takes place based upon the message contents.

Applications should be built and subjects defined so as to maximize filtering at the subject level by at the transmission level. Filtering messages at the receiving application level may be necessary for some applications but should be minimized to maximize system efficiency.

The following table suggests some subject elements (in addition to the message type and subtype) that could be specified for filtering at the transmission level to limit the number of messages that might be sent to any given application. Not every message or possibility is listed.

Table 6-1. Sample Subject Filtering Items in Addition to Type and Subtype

Message	Subject Filtering Items
Real-time Log Message	<ul style="list-style-type: none"> • Mission • Constellation • Satellite • Sender • Occurrence type • Severity
Archive Message Retrieval Request and Response	<ul style="list-style-type: none"> • Responder • Requestor • Response Status (ACK, Working, Success, Failure, Invalid, Final)
Directive Request and Response	<ul style="list-style-type: none"> • Requestor • Response Status (ACK, Working, Success, Failure)
Telemetry Messages	<ul style="list-style-type: none"> • Mission • Constellation • Satellite • Sender • Telemetry format • Stream mode • Channel or APID
Replay Telemetry Message	<ul style="list-style-type: none"> • Mission • Constellation • Satellite • Sender • Telemetry format • Stream mode • Channel or APID
Mnemonic Value Data Message, Request, and Response	<ul style="list-style-type: none"> • Mnemonic • Requestor
Archive Mnemonic Value Data Message, Request, and Response	<ul style="list-style-type: none"> • Mission • Constellation • Satellite • Requestor
Product, Product Request, and Product Response	<ul style="list-style-type: none"> • Mission • Constellation • Satellite • Sender • Product Type and Subtype

6.2.2 Characteristics of Message Subjects

1. C2MS messages must be easily distinguishable by subject; short elements are encouraged for fast parsing and efficient throughput.

2. In order to distinguish standard C2MS messages from other routable messages, an indicator or element should be present in the message subject. Thus, C2MS standardized messages can be filtered and routed apart from other non-C2MS messages.
3. Most applications will filter messages by subject so a common set of filtering parameters would be beneficial. But a common set of parameters may not be applicable to all messages' subjects. Therefore, applications will use the common set of parameters but also be able to expand upon these common filtering parameters with their own unique filtering parameters.

Examples of the common filtering parameters include: constellation and/or satellite, message type and subtype. A subject should contain elements with these common distinguishing characteristics.

4. A means of distinguishing telemetry data streams (or other data/messages streams) is needed at the subject level so that an application can receive messages from one or more data/message streams.

An application may want to receive telemetry from a data stream (or a subset of data streams):

- That has not started flowing yet; that has a single telemetry format or a subset of telemetry formats; that is from a single satellite or a constellation of satellites,
- That contains real-time or playback data,
- That is a subset of mnemonics from a single satellite.

A configuration table of active or future (expected) data streams could assign a unique Stream Identifier (ID) to each data stream that the sender (producer) would then include in the message subject. A receiving application could look up the Stream ID in the table and filter on message subjects that includes that unique ID.

Furthermore, the producer of the data may (request to) update the data stream table with the subject by which the data will be sent. (This could also be used to distinguish a real-time stream from a playback stream. Applications listening for these notification messages must also determine if they need to stop listening for these messages once the data stream has ceased.)

6.2.3 Format of C2MS Message Subjects

Based on the characteristics of the C2MS Subjects, the following subject format rules are used:

Message subjects follow the format of a string of characters separated by the dot (".") character. The character strings separated by the dots are called elements.

- THIS.IS.A.VALID.SUBJECT (This subject has 5 elements)

Only alphanumeric (uppercase or lowercase), underscore ("_"), and dash ("-") characters are valid. No invisible or control type characters are used. No element is empty; subjects must be at least one character in length. Subjects are case-sensitive, so "sat1" is not equal to "SAT1" and neither is equal to "Sat1".

- THIS.IS.NOT.A.VALID.SUBJECT. (missing element at the end)
- .THIS.IS.NOT.A.VALID.SUBJECT (empty element at beginning)
- THIS.IS..NOT.A.VALID.SUBJECT (empty element in middle)

C2MS and C2MS-EXT subjects are distinguished from other subjects by the first element, which contain the capitalized text "C2MS" or "C2MS-EXT" (no quotes). Otherwise, uppercase or lowercase are valid.

- C2MS.VALID.SUBJECT (valid C2MS subject)
- C2MS-EXT.VALID.SUBJECT (valid C2MS-EXT subject)
- C2ms.not.valid.subject (invalid C2MS subject, not uppercase "C2MS")
- C2MS-ext.not.valid.subject (invalid C2MS-EXT subject, not uppercase "C2MS-EXT")

- `C2MS.valid.subject` (valid C2MS subject, uppercase and lowercase both valid)

6.2.3.1 Use of Wildcards for Subject Filtering

Message subject filtering can be configured using various wildcards within the subject filter. Wildcard characters are not used when sending messages, only when setting up filters. The wildcard rules are as follows:

An asterisk (*) can take the place of exactly one whole element but not a substring of an element. The asterisk **DOES NOT** have to be the right-most character.

- `THIS.*.VALID` (valid wildcard substitution)
- `THIS.IS*.NOT.VALID` (invalid wildcard substitution)

A greater-than (>) character can appear **ONLY** as the right-most character of a subject immediately after the element delimiter (".") and will match any subject with one or more elements to the right.

- `THIS.IS.VALID.>` (valid wildcard substitution)
- `THIS.IS.>.NOT.VALID` (invalid wildcard substitution)

A plus (+) character can appear **ONLY** as the right-most character of a subject immediately after the element delimiter (".") and will match any subject with zero or more elements to the right.

- `THIS.IS.VALID.+` (valid wildcard substitution)
- `THIS.IS.+.NOT.VALID` (invalid wildcard substitution)

The following examples illustrate the use of the “*”, “>”, and “+” wildcard syntax and the matching semantics.

Table 6-2. Asterisk, Greater Than, and Plus Sign Wildcard Syntax Examples

Example	Comments
<code>THIS.IS.VALID.*</code>	Match the first three elements and any fourth element. <u>Here, subjects with more than 4 elements will not match.</u>
<code>THIS.IS.VALID.></code>	As long as the first three elements match, will match any subject of any <u>greater</u> length. Subjects of three elements <u>will not</u> match.
<code>THIS.IS.VALID.+</code>	As long as the first three elements match, will match any subject of any <u>greater or equal</u> length. Subjects of three elements <u>will</u> match.

Table 6-3. Subject Matching Examples

Subject	Matching Subjects	Non-Matching Subjects	Non-Matching Reason
<code>ONE.TWO.*</code>	<code>ONE.TWO.THREE</code>	<code>ONE.TWO.THREE.FOUR</code>	Extra element
	<code>ONE.TWO.SEVEN</code>	<code>ONE.TWO</code>	Missing element
	<code>ONE.TWO.TWO</code>	<code>ONE.TWOTHREE.FOUR</code>	Non-matching second element
<code>ONE.></code>	<code>ONE.TWO</code>	<code>TWO.ONE</code>	Position mismatch
	<code>ONE.TWO.THREE</code>	<code>ONE</code>	Missing element
	<code>ONE.TWO.XYZ.FIVE</code>	<code>ONEZ.TWO</code>	Non-matching first element
<code>ONE.+</code>	<code>ONE</code>	<code>TWO.ONE</code>	Position mismatch
	<code>ONE.TWO</code>	<code>ONEZ.TWO</code>	Non-matching first element

Subject	Matching Subjects	Non-Matching Subjects	Non-Matching Reason
	ONE.TWO.XYZ.FIVE		

NOTE: As guidance, in order to maximize speed and throughput rates, message subjects should be short and not use an extraordinary number of elements.

- Though not specifically required, in order to improve human readability, the length of an element should not exceed 30 characters, except when it represents a GUID.
- The length of a subject is dependent on the number of elements.

6.2.3.2 Use of the Reserved Subject Word FILL

The reserved word "FILL" (with no quotes) is used for cases where a message subject element is not specified, but must be present because of the requirements of the message subject. This can occur for one of the following reasons:

If an element is defined as being required but is not applicable for that mission or to that specific message, "FILL" (no quotes) is placed in that element's position, meaning that it is not known or specified. For example, most but not all messages are satellite-related, so a "Satellite ID" is part of all message's subjects. If a message is not satellite specific, "FILL" can be used in place of the "Satellite ID".

If a later element in a message subject must be specified, this makes all earlier elements required, since no element can be empty. For example, if a subject needs to specify a value in Miscellaneous Element 4, but not Miscellaneous Element 3, then "FILL" (no quotes) is placed in the Miscellaneous Element 3 position for that element, meaning that it has no value.

This results in the following example message subjects:

- C2MS.FILL.VALID.SUBJECT (valid C2MS subject)
- C2MS.FILL.VALID.FILL.SUBJECT (valid C2MS subject)
- C2MS.VALID.SUBJECT.FILL (valid C2MS subject)

6.2.4 C2MS Message Subject Standard

A few common elements of the subject can be identified that would (nearly) always be included in the message subject. They are:

- Subject standard
- Domain1 and Domain2
- Mission, Constellation, and Satellite IDs
- Message type
- Message subtype

Additionally, application programs should be able to define their own set of unique elements of the subject in order to create their own unique subjects. Therefore, a C2MS-defined subject contains a fixed portion and a variable portion of elements, and is defined as follows:

Table 6-4. C2MS Message Subject Definition

Subject Standard	Domain Elements		Mission Elements			Message Elements		<i>Miscellaneous Elements</i>					
Specification	DOMAIN1	DOMAIN2	MISSION	CONST	SAT	TYP	SUBTYP	ME1	ME2	ME3	ME4	ME5	ME6



Fixed portion
All elements required

Variable portion
Each message definition determines whether a *Miscellaneous Element* is required or optional

In text format the subject would appear as:

SPECIFICATION.DOMAIN1.DOMAIN2.MISSION.CONST.SAT.TYPE.SUBTYPE.ME1.ME2.ME3...

The first eight subject elements, the **Specification, Domain1, Domain2, Mission, Const, Sat, Type, and Subtype** are fixed. These elements are always defined the same and are required to be filled in by the sender of a message.

The elements to the right of the fixed portion of the C2MS subject are the *Miscellaneous Elements* and are the variable portion of the subject. The Miscellaneous Elements are message-specific. That is, the sender/receiver would predefine or even dynamically create as many Miscellaneous Elements as needed according to their filtering needs. Thus, depending on the message definition, they can have different meanings, can vary in number, and can be either required or optional. Though shown as ME1 through ME6 in the above table, there is no defined maximum for the number of Miscellaneous Elements.

6.2.4.1 Subject Standard Element of the C2MS Subject

The Subject Standard element of the message subject identifies the specification used. This interface specification document is the standard by which the C2MS Subject is defined and interpreted. For C2MS defined message subjects, the first element is always “C2MS”.

A C2MS Subject will be distinguished from other subjects by the first element, which shall contain the capitalized text “C2MS” (no quotes). For example:

- C2MS.VALID.SUBJECT (valid C2MS subject)
- C2ms.not.valid.subject (invalid C2MS subject, not uppercase "C2MS")

6.2.4.2 Domain Elements of the C2MS Subject

The two domain elements, Domain1 and Domain2, in the subject allow logical separation of messages and access control rules to mission-specific messages based on physical or logical domains within a mission or enterprise’s architecture. This may include instances of the same mission system operating in different modes, e.g., operations and backup operations. Missions should coordinate their use for messages outside of specific areas as allowed for situational awareness, testing, etc.

6.2.4.3 Mission Elements of the C2MS Subject

Three elements comprise the fixed **Mission Elements**. They are described in the table below.

Table 6-5. Descriptions of the Mission Elements of the C2MS Subject

Element Name	Value	Description
Mission	[Name of mission]	Name of a mission. E.g., MyMission
Const	[Name of constellation]	Name of constellation, e.g. MyConst1
Sat	[Name of satellite]	Name of a satellite. E.g., MySat1

For single satellite missions, the mission identifier, constellation, and satellite ID may be different, or may be identical. Or the mission may choose to name the satellite by adding “1” to the mission name. For example:

```
C2MS.D1.D2.Sun.C1.HELIO.MSG.LOG...  
or,  
C2MS.D1.D2.Sun.C1.SUN.MSG.LOG...  
or,  
C2MS.D1.D2.Sun.SUN1.SUN1.MSG.LOG...
```

Some missions may consist of a fleet or a constellation of satellites or multiple constellations and can be distinguished in the following manner similar to a product manufacturer’s model and serial number identification:

```
C2MS.D1.D2.Moon.Const1.LUNAR1  
C2MS.D1.D2.Moon.Const1.LUNAR2  
C2MS.D1.D2.Moon.Const1.LUNAR3  
  
C2MS.D1.D2.Mars.C1.11  
C2MS.D1.D2.Mars.C1.12  
C2MS.D1.D2.Mars.C1.13
```

```

C2MS.D1.D2.MSN1.CONST-A.Sat1
C2MS.D1.D2.MSN1.CONST-B.Sat1
C2MS.D1.D2.MSN1.CONST-A.Sat2
C2MS.D1.D2.MSN1.CONST-B.Sat2
C2MS.D1.D2.MSN1.CONST-A.Sat3
C2MS.D1.D2.MSN1.CONST-B.Sat3

```

It is important to note that the subject naming convention for the “Sat” element of the subject does not have to refer to a single physical satellite, though that may be a common way of using the “Sat” element. “Sat” could refer to the physical satellite (perhaps by flight model number), to a logical satellite name such as “CONTROLLER”, “PRIME”, “EAST”, “RING-A1”, and “SPARE2”.

Creative use of the “Mission”, “Const”, and “Sat” elements to refer to a physical, logical, group (subset), or entire constellation of satellites is possible and permits great latitude for categorization and unique identification of assets.

In generic terms, the Mission Elements are simply the taxonomy of classifying groups (or sets) and group members (elements of the sets).

For services not associated with a constellation or a satellite, place the service name in the "Sat" element.

6.2.4.4 Message Elements of the C2MS Message Subject

Two elements comprise the fixed **Message Elements**.

The **Type** element is used to describe the kind of message communication used within C2MS. The available values are **Request**, **Response**, and **Message**. A **Message** (Type MSG) is sent without a required or expected response, though it may cause an action when received. A **Request** message is used to request a specific action or information from a data provider or product generator. A **Request** message may or may not require a **Response** message. Message types are discussed in detail in Section 6.4 C2MS Messages: Their Characteristics and Interactions.

The **Subtype** element contains the ID or name of the message definition. The **Message Elements** are summarized in the table below.

Table 6-6. Descriptions of the Message Elements of the C2MS Subject

Element Name	Value	Description
Type Kind or intention of communication	MSG	Message
	REQ	Request
	RESP	Response
Subtype Name or ID of C2MS Defined Message	AMSG	Archive Message Retrieval
	AMVAL	Archive Mnemonic Value Retrieval
	CMD	Command
	CMDECHO	Command Echo
	CFG	Configuration Status
	CNTL	Control
	DEV	Device
	DIR	Directive
HB	Heartbeat	

Element Name	Value	Description
	LOG	Log (or event)
	NDM	Navigation Data Message
	MVAL	Mnemonic Value
	PROD	Product
	RSRC	Resource
	RTLTM	Replay Telemetry
	SERV	Simple Service
	TLMPKT	Telemetry CCSDS Packet
	DEPRECATED TLMFRAME	Telemetry CCSDS Frame
	TLMCCSDS-CADUFRAME	Telemetry CCSDS CADU Frame
	TLMCCSDS-TRANSFERFRAME	Telemetry CCSDS Transfer Frame
	TLMTDM	Telemetry TDM Frame
	TLMPROC	Telemetry Processed Frame

6.2.4.5 Miscellaneous Elements of the C2MS Message Subject

Each individual message definition in Section 8 specifies whether a Miscellaneous Element is required or optional and how those fields should be populated. Some typical uses of the miscellaneous elements are shown in the table below and following text.

Table 6-7. Message Type Determines Content of the Miscellaneous Elements

Message Type	Meaning	Miscellaneous Elements			
		ME1	ME2	ME3	ME4...
REQ	Request	Responder	Undefined		
RESP	Response	Requestor	Status	Undefined	Undefined
MSG	Message	Sender	Message specific		

If TYPE = REQ, then *ME1* = component name of service provider (responder)

ME2, ME3, ... undefined

If TYPE = RESP then *ME1* = component name of requestor

ME2 = status of the request

ME3, ME4, ... undefined

If TYPE = MSG, then *ME1* = component name of sender

ME2, ME3, ... message specific

The other primary factor that determines the value of the *Miscellaneous Elements* is the Message Subtype – the abbreviated name of the message. The *Miscellaneous Elements* are further defined in Section 8 PIM – Message Definitions, where the C2MS messages are defined.

6.3 Message Fields

6.3.1 Field Names

Field names represent the name of an item contained in a C2MS Message. A generalized field-naming convention has been implemented that adheres to the following rules:

- For each message, all field names are unique.
- Field names consist of alphanumeric characters, dashes (“-”), and dots/periods (“.”).
- Alpha characters are capitalized.

6.3.2 Required, Optional and Dependent Fields

Fields are classified as Required, Optional, or Dependent. The required fields must be present in order to be compliant with C2MS.

An optional field may or may not be included in a message. Optional fields may be useful to the Receiver and may be implemented, as necessary. Software components, missions, or interface definitions may determine if these fields are required for their particular needs and applications.

Dependent fields are optional fields that become required based on the presence or values of other fields in the message. This information will be documented in the specific Message section where applicable.

Field information tables for each message include a column, "Presence" that will indicate a R, O, or D as appropriate for the given field.

UML diagrams throughout this document use multiplicity designators to indicate if a field is required or optional. Default multiplicity is '1' if not shown and indicates a required field. In the figure below, EVENT-TIME is a required field, using default multiplicity of '1', while SPACECRAFT-TIME is optional, as shown by a multiplicity of either '0' or '1'.

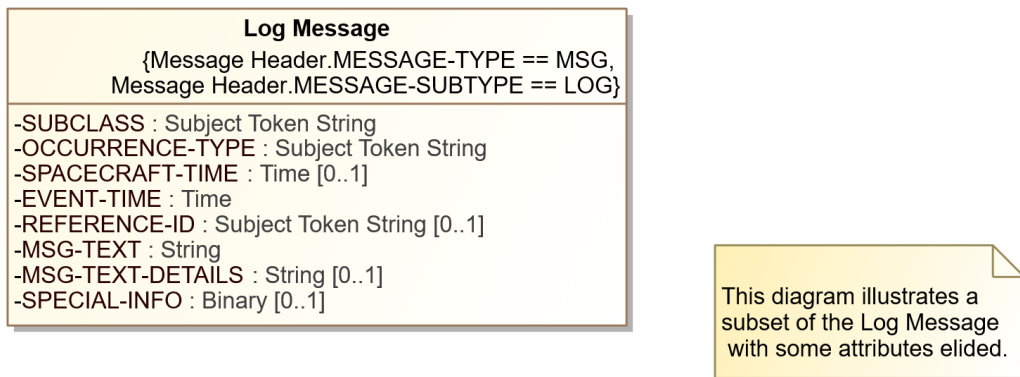

Figure 6-1. Message Field Multiplicity

6.3.3 Series Fields

Some fields contain a series of items. In this case another preceding field designates the number of items in the series, as shown in the following example:

```
NUM-OF-MNEMONICS
MNEMONIC.n.NAME
MNEMONIC.n.NUM-OF-SAMPLES
MNEMONIC.n.SAMPLE.m.TIME-STAMP
MNEMONIC.n.SAMPLE.m.RAW-VALUE
```

Where “NUM-OF-“ is the standard prefix of the field name. The two suffixes in this example, “MNEMONICS” and “SAMPLES”, are then used in the singular form to describe the series of field names that follows. In the above example, if NUM-OF-MNEMONICS = 2 and MNEMONIC.n.NUM-OF-SAMPLES = 3, the actual message would contain the field names as follows:

```
NUM-OF-MNEMONICS
MNEMONIC.1.NAME
MNEMONIC.1.NUM-OF-SAMPLES
MNEMONIC.1.SAMPLE.1.TIME-STAMP
MNEMONIC.1.SAMPLE.1.GROUND-RAW
MNEMONIC.1.SAMPLE.2.TIME-STAMP
MNEMONIC.1.SAMPLE.2.GROUND-RAW
MNEMONIC.1.SAMPLE.3.TIME-STAMP
MNEMONIC.1.SAMPLE.3.GROUND-RAW
MNEMONIC.2.NAME
MNEMONIC.2.NUM-OF-SAMPLES
MNEMONIC.2.SAMPLE.1.TIME-STAMP
MNEMONIC.2.SAMPLE.1.GROUND-RAW
MNEMONIC.2.SAMPLE.2.TIME-STAMP
MNEMONIC.2.SAMPLE.2.GROUND-RAW
MNEMONIC.2.SAMPLE.3.TIME-STAMP
MNEMONIC.2.SAMPLE.3.GROUND-RAW
```

Note that “n” starts with “1”.

Finally, note that this could have been represented using array notation, such as MNEMONIC[1].SAMPLE[2].GROUND-RAW, but is represented throughout this document in the notation described in this section for continuity with earlier iterations of this specification.

In UML diagrams throughout this document, each series is represented as shown in the figure below.

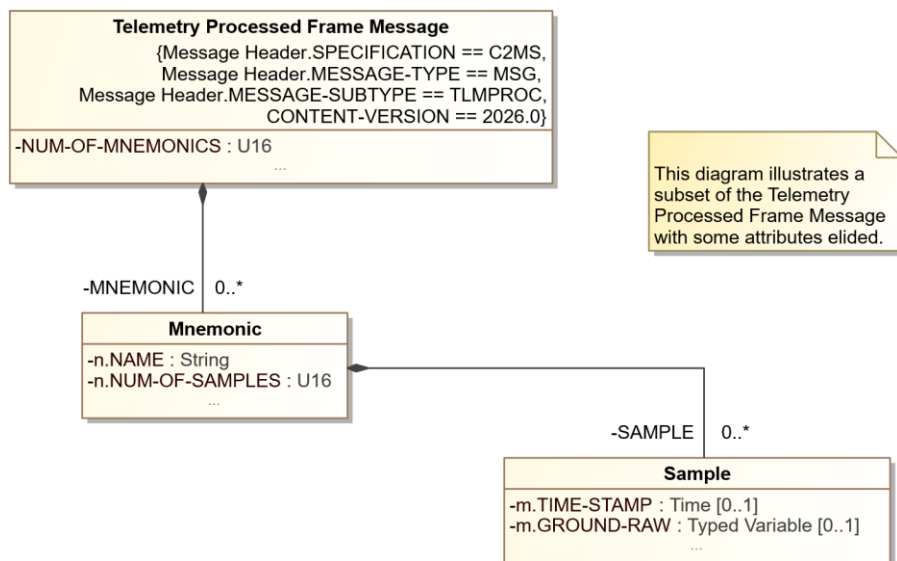

This diagram illustrates a subset of the Telemetry Processed Frame Message with some attributes elided.

Figure 6-2. Message Series Fields

Here, the Telemetry Processed Frame Message contains a series of MNEMONIC items, each one starting with the 'n' notation, so that the full name resolves to "MNEMONIC.n.", such as "MNEMONIC.n.NAME. Note that as shown in this diagram, each Telemetry Processed Frame Messages contains a series of 0 or more MNEMONICS, making this series optional, and in turn, each MNEMONIC optionally contains a series of SAMPLES.

6.3.4 Tracking Fields

All messages contain tracking fields that are reserved for use by the implementing software and thus any user supplied data in these fields may be overwritten. Tracking field information will be documented in the specific Message section where applicable.

6.3.5 Type

The Field Type is the data type. Cross-platform compatibility is achieved using the defined field types listed below. The intention is for the client application to not have to deal with byte-swapping or other number format changes. Type definitions are based on the Institute of Electrical and Electronics Engineers (IEEE) standards. Time field types are based on the ISO 8601 standards. Unless specified otherwise in a given PSM, character encoding in C2MS is assumed to be UTF-8 (Unicode Transformation Format 8-bit).

Following each message diagram, additional information is presented for each field in the message in the format of a table that adds information about the values and any important notes about the field.

Table 6-8. Field Type Definitions

Field Type	Definition	Range/Comments
Binary [Blob]	0 or more of any combination of bytes, integers, floating points, doubles, time, and strings.	Its structure may be dependent upon message type, message subtype, or application generating the message.

Field Type	Definition	Range/Comments
Boolean (1)	False/true, no/yes	[0, 1]
Character	Native single ASCII character representation	[0, 127]
F32 Float (3)	32-bit single precision floating point representation	32 bits composed of 23 bits for the fraction, 8 bits for the exponent, and 1 sign bit. (See IEEE 754)
F64 Double (3)	64-bit double precision (extended) floating point representation	64 bits composed of 52 bits for the fraction, 11 bits for the exponent, and 1 sign bit. (See IEEE 754)
GUID	Globally Unique ID. A String that uniquely identifies an item from all others	C2MS recommendation is to use the format specified in RFC 4122, which will likely be the required format in a future version of C2MS. Values of this type must comply with Subject Token String restrictions as GUIDs are sometimes used in Message Subject Elements. C2MS treats GUIDs as case sensitive for GUID lookup/matching.
Subject Token String	Any combination of uppercase or lower case alphanumeric, "-" (dash), and "_" (underscore) characters.	This field type defines fields in the format of subject elements. Must be at least one character in length
I16 Short (3)	16-bit signed integer representation	$[-2^{15}, 2^{15} - 1]$ 16 bits.
I32 Long (3)	32-bit signed integer representation	$[-2^{31}, 2^{31} - 1]$ 32 bits.
I64 Longlong (2,3)	64-bit signed integer representation	$[-2^{63}, 2^{63} - 1]$ 64 bits.
String	0 or more ASCII characters	Also, see Subject Token String.
Time	String representation of time in Coordinated Universal Time (UTC)	See Table 6-9 Ordinal Date and Time Field Type Definition
U16 UShort (3)	16-bit unsigned integer representation	$[0, 2^{16} - 1]$ 16 bits, no sign bit
U32 ULong (3)	32-bit unsigned integer representation	$[0, 2^{32} - 1]$ 32 bits, no sign bit
U64 ULonglong (3)	64-bit unsigned integer representation	$[0, 2^{64} - 1]$ 64 bits, no sign bit
DEPRECATED Variable	Field could be any data type	User needs to ascertain the data type of the field prior to accessing the value (e.g. with a function call). <u>The Variable type has been deprecated in favor of the Typed Variable type, which provides a means of designating the type associated with the binary Value data.</u>
Typed Variable	Field could represent any data type	User needs to ascertain the data type of the field prior to accessing the value via the structure of the Variable Type as described in 6.3.5.2 Typed Variable Structure.

Notes:

1. "Boolean" - The C2MS defines the *value* of the Boolean field to be 0 (zero) or 1. The *description* or meaning of the value can take various forms, such as no/yes, false/true, disabled/enabled, in-limits/out-of-limits, active/static, and so on. It is important to take into account that some programming and scripting languages (e.g., Java), schemas, commercial products, and custom software will only interpret the *value* of a Boolean field to be false/true.

2. Field types larger than 32 bits may not be available on 32-bit architecture platforms.
3. In support of both 32-bit and 64-bit architecture platforms for various equipment manufacturers, these ambiguous terms are targeted for future deprecation.

6.3.5.1 Time Type Value and Format

The following table describes the format used to represent time in the Time type. Absolute times in C2MS are always assumed to be in Coordinated Universal Time (UTC) unless specifically designated as Spacecraft Time. Relative times are assumed to be relative to UTC.

Table 6-9. Ordinal Date and Time Field Type Definition

Field Type	Definition	Range
Time	<p>Note: This time type can represent either an absolute or relative time.</p> <p>Time in the form: [+, -] YYYY-DDD-hh:mm:ss[.ff...]</p> <p>Where: “+” and “-” are leading signs used for relative (duration) times. If the sign is omitted, absolute time is indicated. Relative (duration) times are given in the same format, but leading fields may be omitted rather than being set to zeros. For example, +0000-000-00:12:21 may be abbreviated +12:21 Applications need to convert from the string format to native system representations.</p>	
	"YYYY" is the year.	0000 to 9999
	<p>"DDD" is the day number of the year as 001-365/366 in absolute time or as the number of days offset in relative time as 000-364. The following examples illustrate the extreme values of DDD for absolute time:</p> <p>2031-001:09.00.00</p> <p>2031-365:12.30.00 (non-Leap Year)</p> <p>2032-366:04.15.00 (Leap Year)</p> <p>and relative time:</p> <p>+0001-000:12.00.00 (1 yrs 12 hrs)</p> <p>+0000-364:08.00.00 (364 days, 8 hrs)</p>	001 to 365/366 (absolute time) or 0-364 (relative time)
	"hh" is hours of day on a 24-hour clock.	00 to 23
	"mm" is the minutes of hour.	00 to 59
	"ss" is the seconds of minute.	00 to 60 (allowing for leap seconds)
	"ff..." is the base-ten fractional seconds. Fractional seconds are considered optional. If present, the number of digits can vary in length from 1 to 6.	0 to 999999

START-TIME and STOP-TIME Couplets

In some C2MS Request Messages, there are START-TIME and STOP-TIME fields present. In these cases, specifying a START-TIME with no STOP-TIME has the meaning of beginning from START-TIME with no end. Specifying a STOP-TIME with no START-TIME indicates starting 'now' and going to STOP-TIME. The requestor could specify the START and STOP times in the ways shown in the following table. At least one of the start and stop times must be absolute. Specifying two relative times is not allowed in C2MS.

Table 8-10. Examples of Start and Stop Times

Start Time	Stop Time	Example	Description
Absolute	Absolute	START: 2014-123-14:30:00 STOP: 2014-123-14:30:10	Boundaries of the Start and Stop time have been exactly specified.
Absolute	Relative (duration)	START: 2014-123-14:30:00 STOP: +10:00	Time window has an absolute start time and extends for 10 minutes.
Relative (duration)	Absolute	START: -10:00 STOP: 2014-123-14:30:00	Time window will end at a specified stop time and start 10 minutes prior to that.
Relative	Relative	Not Applicable	Unless there has been some previously established baseline time upon which to offset the duration times (such as "now"), this combination is ambiguous.

6.3.5.2 Typed Variable Structure

The Typed Variable structure contains a binary value along with a Type Discriminator to designate how the value should be treated at runtime. This allows messages to have a field that is of type Typed Variable, without knowing what types of data might be held in the field, such as SPACECRAFT-RAW.

A TYPE-DISCRIMINATOR of "Custom" allows use of a type that is not in the predefined list.

The following figure shows a UML object diagram of the Typed Variable structure.

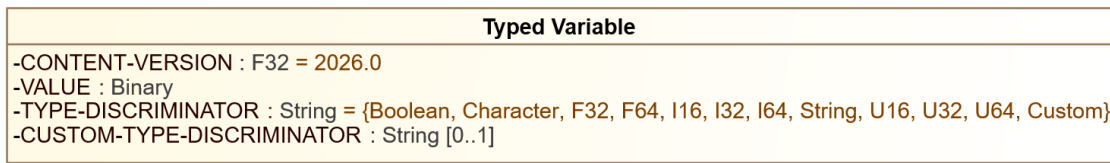

Figure 6-3. Variable Type Diagram

The following table describes the structure of the Typed Variable.

Table 6-10. Typed Variable Field Structure

Field Name	Type	Presence	Value		Description
CONTENT-VERSION	F32	R	2026		Version Number for this type content description
DATA-VALUE	Binary	R			This field holds the value contained in this Typed Variable in binary form
		R	Value	Description	

Field Name	Type	Presence	Value		Description
TYPE-DISCRIMINATOR	String (Enumeration)		I16	16-bit signed integer representation	Indicates (as in string text, e.g.: "Boolean") the type of the DATA-VALUE field.
			I32	32-bit signed integer representation	
			I64	64-bit signed integer representation	
			U16	16-bit unsigned integer representation	
			U32	32-bit unsigned integer representation	
			U64	64-bit unsigned integer representation	
			F32	32-bit single precision floating point representation	
			F64	64-bit double precision (extended) floating point representation	
			String	0 or more ASCII characters	
			Character	Native single ASCII character representation	
			Boolean	False/true, no/yes	
			Custom	See note following this table	
CUSTOM-TYPE-DISCRIMINATOR	String	D			Indicates the type of the DATA-VALUE field. Required when TYPE-DISCRIMINATOR is set to Custom, otherwise not used.

Using "Custom" for the TYPE-DESCRIMINATOR, above, provides a way to designate a type (via CUSTOM-TYPE-DISCRIMINATOR) that is not in the enumerated list of TYPE-DESCRIMINATOR values. In doing so, however, both the producer and consumer of this message must be able to agree to the meaning of the custom type. In order to avoid the proliferation of non-standard types, C2MS encourages limiting the use of CUSTOM-TYPE-DISCRIMINATOR only to cases where it is not possible to use one of the already-provided TYPE-DESCRIMINATOR values.

6.3.6 Value

Values for most fields can be any value that conforms to the field type. However, some may need to be a specific value to be C2MS compliant (Constants) and some may be a value in an enumerated set (Enumeration), described below.

6.3.6.1 Constraints

Some fields throughout this document are indicated to be constants, shown as "String (Constant)" or "F32 (Constant)". In these cases, the type of the field is as shown (String, F32) but these fields are constrained to a specified unchangeable value. For example, the value of the SPECIFICATION field is always "C2MS".

6.3.6.2 Enumerations

Some fields throughout this document are indicated to be enumerations, shown as "String (Enumeration)", "U16 (Enumeration)", etc. In these cases, the type of the field is as shown (String, U16, etc.) but these fields are constrained to a discreet set of possible values and only the enumerated values are allowed. The discreet set is

specified in this document as a table listing such as REQ, RESP, and MSG or in the form {REQ, RESP, MSG}, meaning that the only possible values are "REQ", "RESP", or "MSG" for that field in this example.

6.3.7 STREAM-MODE Usage Caution

Several messages in this specification support a STREAM-MODE field that is used to indicate whether the message is to be interpreted as a Real-time (RT), Replay (RPY), Simulated (SIM) or Test (TEST) message.

The use of STREAM-MODE for anything other than Real-time (RT) may be appropriate for small-scale or experimental satellite operations but is strongly discouraged in a large formal enterprise.

It is recommended to use environmental separation for performing replay, test, and simulation and to avoid flowing replay, test, or simulation messages in the operational enterprise, where they might be misinterpreted by message recipients as real-world.

It is further recommended to enforce Real-time (RT) as the only valid STREAM-MODE value in such enterprises through enterprise logic.

Finally, note that when using environmental separation to perform, for example, simulation, it is preferred to mark all messages that flow in the simulation environment as Real-time (RT). In an enterprise simulation environment, marking messages with a STREAM-MODE of Simulation (SIM) likely will not exercise the system in exactly the same way as the operational system due to differences in message subject element values and probable differences in message handling.

6.3.8 Hierarchical Product Names — Type, Subtype, and Subcategories

The fields PROD-TYPE, PROD-SUBTYPE, NUM-OF-PROD-SUBTYPE-SUBCATEGORIES and PROD-SUBTYPE-SUBCATEGORY.n.NAME in conjunction with Table A-2 illustrates how to form hierarchical names/types for products with these disparate fields.

For example, referencing row in Table A-2 – Flight Dynamics FD Orbit (ORBIT), Instrument (INST), and High Gain Antenna Predictions (HGAP) would create field definitions as follows:

```
PROD-NAME=OurProduct
PROD-TYPE=FD
PROD-SUBTYPE=ORBIT
NUM-OF-PROD-SUBTYPE-SUBCATEGORIES=2
PROD-SUBTYPE-SUBCATEGORY.1.NAME =INST
PROD-SUBTYPE-SUBCATEGORY.2.NAME =HGAP
```

Note that the PROD-SUBTYPE-SUBCATEGORY.n.NAME field is referred to as a PROD-SUBTYPE in the heading of Table A-2

6.4 C2MS Messages: Their Characteristics and Interactions

6.4.1 Identifying C2MS Message Type

The type, structure, and contents of C2MS Messages in transit are uniquely identified by the values held in the following message fields:

- Message Header.SPECIFICATION

- EXT-SPECIFICATION - C2MS Extension Messages only (see Section 9.1 C2MS Extension Messages)
- Message Header.MESSAGE-TYPE
- Message Header.MESSAGE-SUBTYPE
- CONTENT-VERSION

For example, the Command Response Message as defined in the 2026 version of that message, with all its structure and contents, and only that message/version, has all of the values shown in the table below (Note that EXT-SPECIFICATION is not present, because Command Response Message is not a C2MS Extension Message):

Table 6-11. Message Identifying Field Values for Command Response Message

Field Name	Value
Message Header.SPECIFICATION	C2MS
Message Header.MESSAGE-TYPE	RESP
Message Header.MESSAGE-SUBTYPE	CMD
CONTENT-VERSION	2026.0

Meanwhile, the OMG Generic Service Request Message as defined in the 2026 version of that message, with all its structure and contents, and only that message/version, has all of the values shown in the table below (In this case, EXT-SPECIFICATION is present, because the OMG Generic Service Request Message is a C2MS Extension Message):

Table 6-12. Message Identifying Field Values for the OMG Generic Service Request Message

Field Name	Value
Message Header.SPECIFICATION	C2MS-EXT
EXT-SPECIFICATION	OMG
Message Header.MESSAGE-TYPE	RESP
Message Header.MESSAGE-SUBTYPE	CMD
CONTENT-VERSION	2026.0

6.4.2 C2MS Message Type Overview

Three types or classes of messages have been defined within the C2MS. The type of the message identifies the kind of communication for which the actual message is being used. The three types of messages are as follows:

- **C2MS Notification Message (MSG)**
- **C2MS Request (REQ)**
- **C2MS Response (RESP)**

The **C2MS Request Message** is used to request a specific action or information from a service. The request message may or may not require a reply. If it does, the **C2MS Response Message** is used.

The **C2MS Notification Message** is sent out without a required or expected response (though it may cause an action when received). Additionally, notification messages may be generated at any time or may be generated when requested. Examples of the former case include telemetry messages, which are distributed as notification messages as data arrives from the satellite. The latter case is illustrated in the Mnemonic Value Request Message, followed by a Mnemonic Value Response Message and a flow of Mnemonic Value Data Messages.

In the C2MS Subject Definition (see Section 6.2.4 C2MS Message Subject Standard), the type of message (**MSG**, **REQ**, and **RESP**) is specified in the **Type** element.

The three fundamental C2MS Message types can be used in various combinations with one another to create numerous of message exchange patterns. In turn, these message exchange patterns can be used in the description of the interfaces for any number of services. A basic set of C2MS Message Exchange Patterns (MEPs) is described in Section 7 PIM – Message Exchange Patterns.

Each of the three message types, along with their context within the hierarchy of C2MS and the attributes they all have in common are illustrated in Section 8.2.2 C2MS Message Types.

In the C2MS Message type discussion that immediately follows, the terms **REQ**, **RESP**, and **MSG** or the corresponding "request", "response" or "notification message" will be used in reference to the type of message.

6.4.3 C2MS Message Type Details

6.4.3.1 C2MS MSG Message Type

The MSG message (notification message) type is used to convey any kind of information from a component. This information can be normative or critical. It can be used by itself or in combination with the other message types of REQ and RESP. When used by itself as a single message it is commonly sent for informational purposes. Notification messages are sent to no specific consumer but are distributed to any component listening for that type of message.

All notification messages (MSG type) use the component name of the sender for Miscellaneous Element "ME1" in the message subject (see Section 6.2.4.5 *Miscellaneous Elements* of the C2MS Message Subject).

Examples of the MSG type include the C2MS Log Message, the Heartbeat Message and telemetry frame messages. The Log Message is primarily informational. It is typically sent out by all components with no further regard or accounting by the sender. Other components will watch for and receive these Log Messages; some without regard to their source.

Likewise, the Heartbeat Message is sent out periodically with no regard for its destination. Other components will watch for and receive the Heartbeat Messages and use them to monitor the active status of the sending components. As with many notification messages, there is no request made for the Heartbeat Message and no interest on the part of the sender to receive a response or feedback.

A final example of the uncoupled use of the MSG message type is as a stream of data messages, most typically for a telemetry data stream. In this circumstance, one message follows another in a continuous stream of MSG messages. The stream of MSG messages can be solicited or unsolicited. An example of unsolicited MSG messages is a real-time telemetry data provider that automatically sends out CCSDS formatted frames or packets onto the network upon receiving them from a front-end provider.

When the MSG (notification message) type is used in conjunction with the other message types of REQ and RESP, it will either precede (instigate) a request/response message exchange, or follow the exchange such as:

- MSG-REQ-RESP
- REQ-RESP-MSG

When a notification message follows a request/response as part of the Request/Response/Notify Message Exchange Pattern, it may contain the REQUEST-ID of the original request message for correlation purposes. However, the message is available to any interested components which may or may not filter messages by that REQUEST-ID. In

other words, REQUEST-ID in a notification message provides an optional, not required, correlation/filtering capability.

The details of these Message Exchange Patterns are discussed in later sections.

6.4.3.2 C2MS REQ Message Type

The REQ message type is used to make a request of another component. The request could be for data, a product, service, or to take some action. The request may or may not require a response. For example, one component may request another component take some action and does not need to know immediately if the action was successful or not, as it may not care or it may discover the result by other means; or it may take a considerable amount of time for the action to be completed.

All request messages (REQ type) use the component name of the destination component (the service component expected to respond) for Miscellaneous Element "ME1" in the message subject (see Section 6.2.4.5 *Miscellaneous Elements* of the C2MS Message Subject). Except for the deprecated Simple Service Request Message, ME1 is optional for all C2MS Request Messages. When ME1 (destination component) is not specified in the request message subject, the meaning is that the request is made to no specific component but rather to any service component configured to receive the request message and process it. Therefore, leaving ME1 unspecified in a request message results in requesting a service without first knowing the component name of a service provider.

Additionally, as shown in the table below, all request messages include a REQUEST-ID field, used to identify the request message uniquely. The value in this field is used to correlate response messages with the original request.

Table 6-13. Request Message Common Fields

Field Name	Type	Presence	Value	Description
REQUEST-ID	GUID	R		ID to identify the request message.

6.4.3.3 C2MS RESP Message Type

The RESP message type is used in response to a REQ message type. It is never used in the initiation of a message exchange, only in response. For example, when sending a Directive Response Message, the TYPE and SUBTYPE elements of the subject will be RESP and DIR, respectively.

All response messages (RESP type) use the component name of the destination component (the component that made the initial request and to which the response is directed) for Miscellaneous Element "ME1" in the message subject (see Section 6.2.4.5 *Miscellaneous Elements* of the C2MS Message Subject)

Additionally, all response messages include a REQUEST-ID field, used to identify the original request message resulting in this response.

Within all response messages is a set of common fields to correlate the response with the original request and to convey status information related to the request/response. Depending on the status code (in the RESPONSE-STATUS field), the response message can take on a number of different meanings. Further information on the status of the request can be found in the optional RETURN-VALUE field. These common fields and the possible status codes are shown in the following table.

Table 6-14. Response Message Common Fields

Field Name	Type	Presence	Value	Description
REQUEST-ID	GUID	R		The ID of the request message that resulted in this response message. This field's value is to be the same as the

				REQUEST-ID in the associated REQ message.
RESPONSE-STATUS	I16 (Enumeration)	R	Value	Description
			1	Acknowledgement
			2	Working/Keep Alive
			3	Successful Completion
			4	Failed Completion
			5	Invalid Request
6	DEPRECATED Final Message			
Identifies the status of the request message that was processed. The use of 6=Final Message is deprecated per the description earlier in this section.				
FINAL-RESPONSE	Boolean	O		When True, indicates the last message in the response sequence. The default value for this field is specified individually in each response message type.
TIME-COMPLETED	Time	O		Time application completed processing the request in UTC. While always optional, this field only applies if FINAL-RESPONSE is True.
RETURN-VALUE	I32	O		Return value or status based on the RESPONSE-STATUS. May be used to provide additional responder-defined information such as an error code or other clarifying numeric data related to the completion of the request.

The use of "6=Final Message" in RESPONSE-STATUS is deprecated beginning in C2MS 1.2. Instead, a FINAL-RESPONSE Boolean field is now a part of all response messages to better indicate the completion state. This allows any RESPONSE-STATUS, such as "3=Successful Completion" for example, to be the final message in the sequence with no need to send a follow-on message with "6=Final Message". This change also removes a major ambiguity when a responder sends a RESPONSE-STATUS of "1=Acknowledgment". Prior to C2MS 1.2 it was impossible for a requestor to know if the responder intends to keep working or end further responses.

The FINAL-RESPONSE Boolean, introduced in C2MS 1.2, is optional in response messages to avoid a backward-breaking change. Although the field is technically optional, it is assumed that when service providers update to C2MS 1.2 and remove the use of the "6=Final Message" RESPONSE-STATUS, that they will mark the last response message in any message exchange pattern via FINAL-RESPONSE. The default value for FINAL-RESPONSE (true or false) is specified individually in each response message type.

Depending on the type of messages and the service/data the responder is providing, there may be a need for more than one response message to be returned to the requestor. For specific response message types where only one response message is allowed to be returned by definition, that response message type will support a reduced set of possible values for RESPONSE-STATUS as "2=Working / Keep Alive" and the deprecated "6=Final Message" will have no meaning and "1=Acknowledgment" may not be used. Individual response messages describe which values they support within the defined RESPONSE-STATUS values.

For example, the responder may initially return a response message with a RESPONSE-STATUS of "Working/Keep Alive". This status indicates the message has been received and that the request is still active or being processed but is not yet complete. The responder may periodically return this same status until the processing has been completed.

At this point a response message is returned with a status of either "Successful" or "Failed" in the RESPONSE-STATUS field. Thus, a series of response messages may be returned to the requestor. Each return status is explained

in greater detail below. Due to the uncertain amount of time required to process requests, there is no defined interval between the request and (multiple) response messages. Discussion of each status code follows.

Acknowledgement

- Meaning - The Request Message was received. No action has yet been taken on the Request Message.
- Sequencing - This could be the first of a series of Response messages or be the one and only final message in the case where the message exchange pattern is Request/Acknowledgement (ACK). Only 1 ACK status would normally be returned.

Working/Keep Alive

- Meaning - The request has been received and is actively being processed.
- Sequencing - This status could initially be returned or could be the second, following an ACK status. This status could be returned a multiple number of times. It should not be the last response message returned.

Successful Completion

- Meaning - The request was valid and has been processed in a successful manner.
- Sequencing - This status could be initially returned, or it could follow either of the two statuses above. It will also be the last status returned. If initially returned, the responder was able to complete the request in a timely manner and immediately return a response. In other cases, the responder required a lengthier time period to complete the request.

Failed Completion

- Meaning - The request was valid, processing was initiated, but the responder was unable for any number of reasons to fully and successfully complete the request.
- Sequencing - This status could initially be returned (the 1st and only status) or could follow an ACK or Working/Keep Alive status. It will not follow a Successful status. It will be the last status returned.

Invalid Request

- Meaning - The request message was unable to be fully interpreted for processing. There could be missing parameters, inconsistencies, or incorrect values.
- Sequencing - This status could be the first and only one returned. It could also follow an ACK. It will be the last status returned.

(DEPRECATED) Final Message

- Meaning - This is the last and final message in a series of messages. This status code has been included to provide an unmistakable indication that this is indeed the final message in a series.
- Sequencing - This status will never be the first one returned and will always follow previous Response messages, either a series of data value messages, or other Response messages.

A summary of the sequencing of the statuses is shown in the following table.

Table 6-15. Sequence of Response Status

Status Code		Sequence		
		Initial Status	Intermediate Status	Final Status
1	Acknowledge	Yes	No	Yes
2	Working/Keep Alive	Yes	Yes	No
3	Successful Completion	Yes	No	Yes
4	Failed Completion	Yes	No	Yes
5	Invalid Request	Yes	No	Yes

6.5 Tailoring C2MS Messages

The complete set of C2MS Messages may be tailored to meet the needs of a particular mission or domain by 1) augmenting existing messages through the addition of custom fields and/or 2) creating extension messages. C2MS defines a standardized approach for this tailoring as described in this section. This is done to promote the use of C2MS as a standard message set and yet allow mission or domain specific customizations, so long as they adhere to the C2MS-defined mechanisms for these additions. Adding fields or new message types following the defined mechanisms is considered C2MS-compliant.

6.5.1 C2MS Message Augmentation

Message augmentation in this context means adding custom information to an existing C2MS-defined message (or extension message) via the Custom-Fields attribute of that message. This provides a mechanism for a known message to carry additional information of meaning to a producer/consumer, without changing its type. Message augmentation preserves the ability for other components in the environment, not aware of the additional custom fields, to receive and process the message in their normal manner because the core message has not been modified. See Section 8.2.3 C2MS Message Augmentation through Custom Fields.

6.5.2 Adding C2MS Extension Messages

Custom C2MS Extension Messages may be created when a particular capability is needed beyond what is already defined in C2MS, but following standard C2MS Message structure, attributes and uses. See 9.1 Extending C2MS Messages.

6.5.3 Submitting Custom Fields and Extension Messages to OMG for Possible Inclusion

Custom fields applied to existing C2MS Message or custom C2MS Extension Messages may be of use to the broader community. If desired, these additions may be submitted to OMG for consideration for possible future inclusion in core C2MS messages. To do this create an issue against the current version of C2MS by navigating to <https://www.omg.org/spec/C2MS/> and using the option to report an issue.

7 PIM – Message Exchange Patterns

C2MS message exchange patterns define common interactions and activities associated with creating and using C2MS messages. The following figure shows a UML use case diagram of these message exchange patterns.

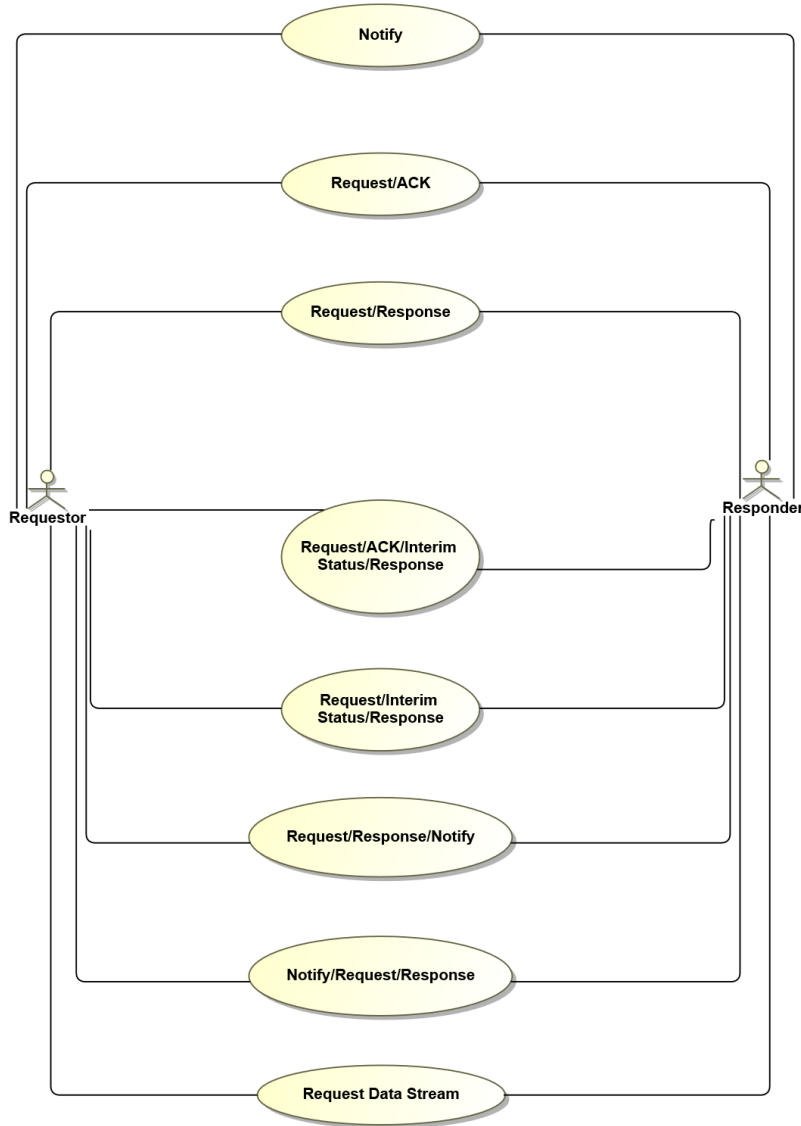

Figure 7-1. C2MS Message Exchange Patterns Diagram

Actors

Requestor – The component initiating the exchange of messages.

Responder – The component responding to the initial message from the requestor.

Message Exchange Pattern Sequence Diagrams

Section 6 described some specific ways in which the three C2MS message types of REQ, RESP, and MSG can be used. In fact, these three message types can be combined to create an endless number of message exchange patterns (MEPs). Fortunately, a limited number of MEPs can be identified to satisfy practically all interaction requirements of software applications involving service consumers and providers.

Each MEP is detailed in its own section that includes a description, a usage, and a sequence diagram depicting the interactions.

Table 7-1, Table 7-2, Table 7-3, and Table 7-4 below show the currently defined C2MS message exchange patterns. For the legend for these tables, see Table 7-5.

The following table describes the Notify message exchange pattern. For legend, see Table 7-5 below. Note that the “#” column corresponds to the sub-sections that follow. For example, Notify (#1) is described in section 7.1.

Table 7-1. C2MS Message Exchange Pattern 1 (Notify)

<u>Pattern</u>	<u>#</u>	<u>Description / Use</u>	<u>MSG Sequence Direction (Wrt Initiator) and Message Types Used</u>	<u>Fault Message</u>	<u>Examples</u>
Notify	1	Send out a single message to no specific recipient and with no follow up required	Out: MSG (notification message)	None	<ol style="list-style-type: none"> Send out an Event, Log, or Heartbeat message Send out a flow of Telemetry messages, one at a time

The following table describes the currently defined Request / Response Theme message exchange patterns. For legend, see Table 7-5 below.

Table 7-2. C2MS Message Exchange Patterns 2 – 6 (Request / Response Theme)

<u>Pattern</u>	<u>#</u>	<u>Description / Use</u>	<u>MSG Sequence Direction (Wrt Initiator) and Message Types Used</u>	<u>Fault Message</u>	<u>Examples</u>
Request / ACK	2	Send a message and receive an acknowledgement	Out: REQ In: RESP (ACK)	None	<ol style="list-style-type: none"> A component sends a request and needs to know if it was received. One component pings other components to test their responsiveness
Request/ Response	3	For Requests that can be fulfilled with a single Response message	Out: REQ In: RESP (Status)	Response (Status)	Request a product, data, or a service from another component and receive the result in the single RESP message.
Request/ ACK/ Response	4	The requestor requires an acknowledgement to the Request, then a Response.	Out: REQ In: RESP (ACK) In: RESP (Status)	Response (Status)	The initial Request message is responded to with a Response message having a status = ACK; then the Response message (with appropriate status) will follow.
Request/ ACK / Interim Status/ Response	5	For requests that take an extended time, initially provide an ACK to the Request, then periodic status updates, and then the final response message.	Out: REQ In: RESP (ACK) In... RESP (Working)... In: RESP (Status)	Response (Status)	A request for a product is responded to with an ACK, then any number of “working” messages as the product is generated, ending with a final Response message containing the product.

<u>Pattern</u>	<u>#</u>	<u>Description / Use</u>	<u>MSG Sequence Direction (Wrt Initiator) and Message Types Used</u>	<u>Fault Message</u>	<u>Examples</u>
Request/ Interim Status/ Response	6	Identical to the Request/ ACK /Interim Status/Response pattern but with no ACK message.	Out: REQ In-in... RESP (Working ...) In: RESP (Status)	Response (Status)	A request for a product is responded to with any number of "working" messages as the product is generated, ending with a final RESP message containing the product.

The following table describes the currently defined Triad Theme Patterns message exchange patterns. For legend, see Table 7-5 below.

Table 7-3. C2MS Message Exchange Patterns 7 – 8 (Triad Theme Patterns)

<u>Pattern</u>	<u>#</u>	<u>Description / Use</u>	<u>MSG Sequence Direction (Wrt Initiator) and Message Types Used</u>	<u>Fault Message</u>	<u>Examples</u>
TRIAD 1 Request/ Response/ Notify	7	For requests that either take a long time, or that require a subsequent message, and no interim status updates are required. (Combination of Request/Response and Notify).	Out: REQ In: RESP(Working or Status) In: RESP or MSG	Response (Status)	A request for a product is responded to with the RESP message. Later, when the product is generated or made available, it is sent with a RESP or MSG type. The requestor does not require any interim status messages.
TRIAD 2 Notify/ Request/ Response	8	Send notification that Requests can be accepted. Then accept request(s) for that product/service. (Combination of Notify and Request/Response).	Out: MSG In: REQ Out: RESP (Status)	Response (Status)	Provider sends message announcing availability of product. Consumers use the Request/Response interaction pattern to then request and receive the product.

The following table describes the currently defined Request Data Stream message exchange pattern. For legend, see Table 7-5 below.

Table 7-4. C2MS Message Exchange Pattern 9 (Request Data Stream Pattern)

<u>Pattern</u>	<u>#</u>	<u>Description / Use</u>	<u>MSG Sequence Direction (Wrt Initiator) and Message Types Used</u>	<u>Fault Message</u>	<u>Examples</u>
Request Data Stream <ul style="list-style-type: none"> • Request Start Data Stream • Data Stream • Request Stop Data Stream 	9	Request to start and stop data, products, or message streams. (Combination of Request/Response, Notify and Request/Response.)	Out-In: REQ - RESP (Status) In... MSG ... Out-in: REQ - RESP (Status)	Response (Status)	Use Request/Response to start and stop a series of messages such as mnemonic values during contact.

For terms and meanings, see Table 7-5 below.

Table 7-5. Legend for Table 7-1, Table 7-2, Table 7-3, and Table 7-4

Term	Meaning
Wrt	With respect to
REQ, RESP, and MSG	Are message types
“...”	Indicates any number of these messages from 0 to n
ACK, Working, Status	<ul style="list-style-type: none"> • RESP (ACK): indicates an ACK message in the form of a Response message with a status code of “ACK” in the RESPONSE-STATUS field. • RESP (Working): indicates an interim status message in the form of a Response message with a status code of “Working” in the RESPONSE-STATUS field. • RESP (Status): indicates a final Response message in the message exchange pattern. <ul style="list-style-type: none"> ○ For successful exchanges, the status code is either “Success” or “Final Message” in the RESPONSE-STATUS field. ○ For fault messages, the status code is either “Failure” or “Invalid” in the RESPONSE-STATUS field.

7.1 Notify

DESCRIPTION

The simplest message exchange pattern involves no obvious exchange with the sender. The sender sends out a notification message (MSG), and from the perspective of the sender, the exchange is complete. The sender has no more interest in the message and has no need to follow up on its progress. Other components may receive the message and process it according to their own requirements. The mechanism for how a component receives a notification message is determined by the choice of PSM, system architecture and design patterns.

USAGE

Most typically, this pattern is seen when a software component sends out a C2MS Log message using the MSG message type. The Log message and this exchange pattern provide a simple, one-way means of information distribution.

Also, data streams of telemetry will be sent out using the C2MS MSG type. Again, the data is sent out unidirectionally with receiving components ingesting the messages and processing them as desired.

SEQUENCE DIAGRAM

The following figure shows a UML sequence diagram for the Notify message exchange pattern.

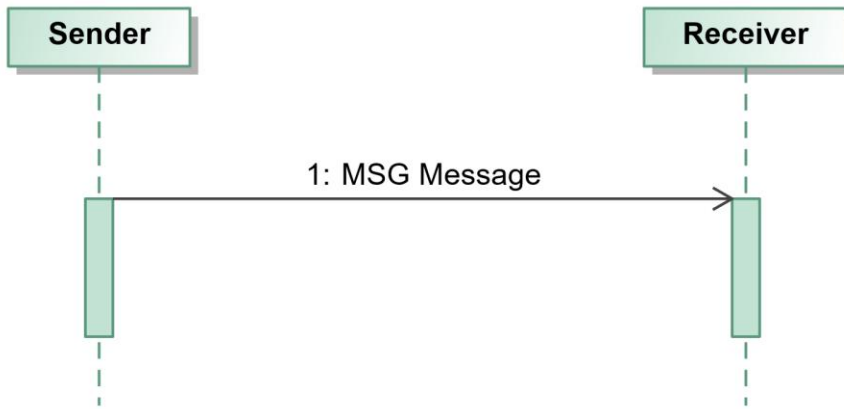

Figure 7-2. Sequence Diagram of Notify

7.2 Request/Acknowledgement

DESCRIPTION

The Request/ACK message exchange pattern consists of a Request message and a returned Response message. The RESPONSE-STATUS field of the Response message contains a value of “Acknowledgement”. The Response message FINAL-RESPONSE field is set to True. No further messages will be returned to the sender.

USAGE

A component sends a Request message and needs to know if it was received. No further information is necessary. Most likely, the sender of the request will need to take subsequent action if the message was not received. Therefore, the Request/ACK pattern can provide confirmation the message was received when no other information is necessary.

Another possible usage is to “ping” other components. One component may need to take a roll call of members in its group. This could be accomplished with a Request message (e.g., Directive Request) that requires all recipients to return a Response message with the status of ACK.

SEQUENCE DIAGRAM

The following figure shows a UML sequence diagram for the Request/ACK message exchange pattern.

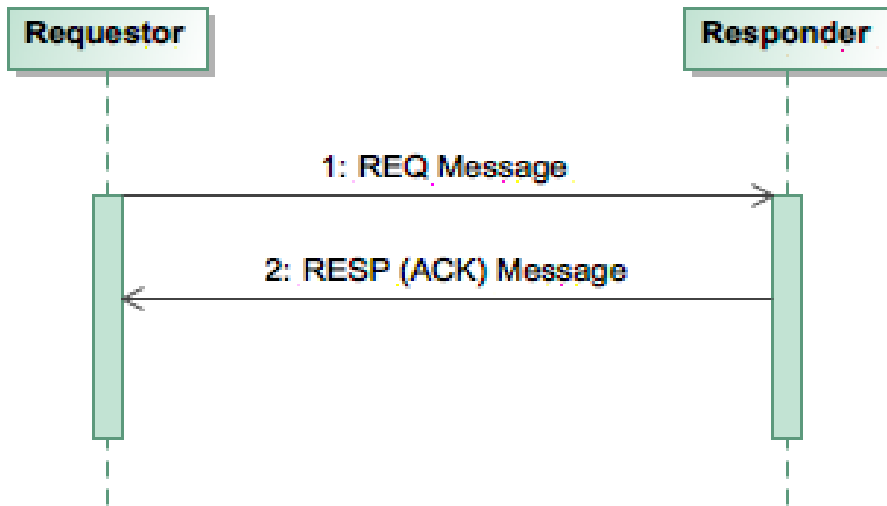

Figure 7-3. Sequence Diagram of Request/ACK

7.3 Request/Response

DESCRIPTION

The Request/Response message exchange pattern is a common one-for-one message exchange. This MEP takes the previously described Request/ACK one step further. In this case the Response message will contain an informative status code on the results of the request. See Section 6.4.2.2 C2MS RESP Message Type Details for a discussion on the possible status codes for a Response message. The Response message may also contain the resultant data and information, either within the message or via reference. The Response message FINAL-RESPONSE field is set to True. No further messages will be returned to the sender. Many C2MS message definitions are paired in the Request/Response fashion.

USAGE

Components that need to know the results and/or require information from a request will use the Request/Response MEP. Requests can be made for almost anything, including the following:

Telemetry and Command

- Replay Telemetry Request/Response
- Mnemonic Value Request/Response
- Archive Mnemonic Value Request/Response
- Command Request/Response

Product and Services

- Product Request/Response

Function Specific

- Directive Request/Response

SEQUENCE DIAGRAM

The following figure shows a UML sequence diagram for the Request/Response message exchange pattern.

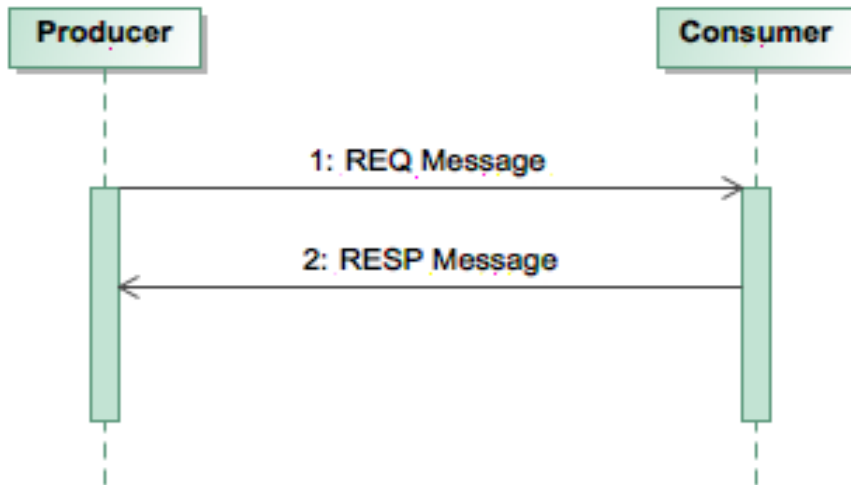

Figure 7-4. Sequence Diagram of Request/Response Message Exchange Pattern

7.4 Request/Acknowledgement/Response

DESCRIPTION

The Request/ACK/Response message exchange pattern is a combination of the Request/ACK and the Request/Response MEPs. In this case, the requestor requires confirmation that the request was received in the form of a Response message with the RESPONSE-STATUS field containing a value of “Acknowledgement” and a FINAL-RESPONSE value of False. This is followed by one final Response message containing status information on the results of the request, and most likely information generated from processing the request, as well as having the FINAL-RESPONSE field is set to True. No further messages will be returned to the sender.

USAGE

Usage is similar to the Request/Response MEP.

SEQUENCE DIAGRAM

The following figure shows a UML sequence diagram for the Request/ACK/Response message exchange pattern.

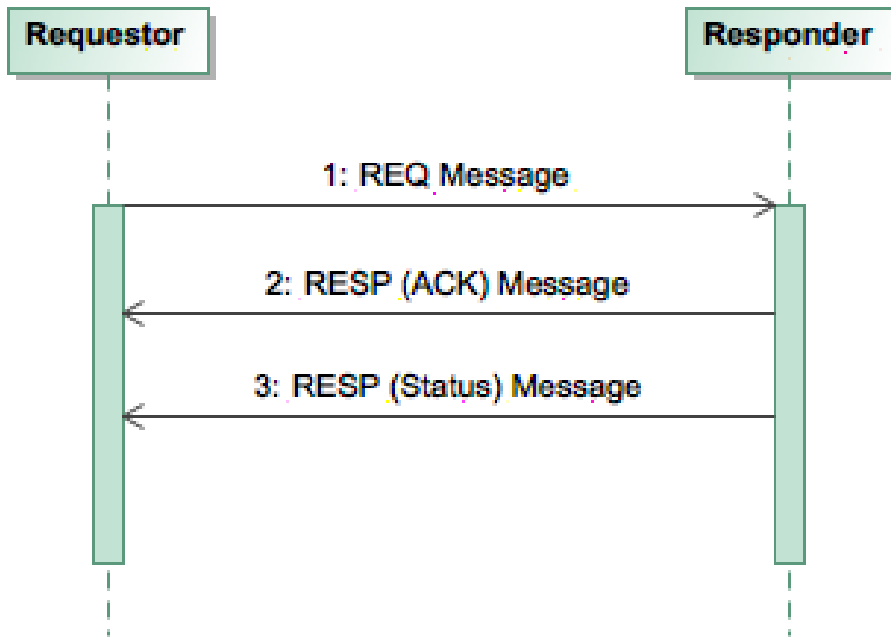

Figure 7-5. Sequence Diagram of Request/ACK/Response Message Exchange Pattern

7.5 Request/Acknowledgement/Interim Status/Response

DESCRIPTION

For some requests, an extended period of time may be required to complete the action or task. Additionally, the requestor may want to be kept abreast of the progress of such a request. In this case, the Request/ACK/Interim Status/Response message exchange pattern is appropriate. This pattern provides for the following responses:

- Initial Response message with an Acknowledgement (ACK) status
- Any number of interim Response messages with a status of “Working/Keep Alive”
- A final Response message with the status of the request and possibly information generated from processing the request.

The final Response message in the above sequence has the FINAL-RESPONSE field is set to True. No further messages will be returned to the sender.

The number and frequency of the interim Response messages are left up to the interacting components to be determined prior to execution.

For example, depending on the request and the resources required by the responder, it could take seconds, minutes, hours, or even days to complete a request. The requestor may want to be kept informed with periodic Response messages (with a status of “Working”) to be assured that the request has not been lost, dropped, or forgotten.

Thus, the requestor can be kept informed over an extended period of time that a final response is forthcoming. If the interim status Response messages cease, the requestor can determine what subsequent action to take.

USAGE

A component may request a telemetry data product – for example, an archived data set or a data plot. The provider of this data product may need to first validate the request and then request the necessary data from another data provider. This could take the form of another Request/Response MEP with another component. Once the data set has been retrieved, the data plot can be generated and finally provided back to the original requestor. In this instance, seconds may transpire while the original request ripples through a system generating other product and service requests.

A second, longer-duration example is a request made for a product that is not yet available and requires ancillary data that will not be available for some time.

For example, a request may be issued for a satellite contact schedule, tracking data, an activity plan, or for the set of available resources. These products may be generated on a scheduled, periodic basis, after the completion of a pass, or only after some other product has been generated in the future.

The provider to the original request may store or queue the request to later be acted upon when other data products become available. In the meantime, the responder will issue a “Working/Keep Alive” status in interim Response messages periodically until the request can be satisfied. If some link in the sequence chain of dependent product generation is broken – for example, a necessary product is not forthcoming – then a fault Response message can be issued. In either case, whether the request can be satisfied or not, a final Response message can be issued, and the requestor can determine appropriate actions.

SEQUENCE DIAGRAM

The following figure shows a UML sequence diagram for the Request/ACK/Interim Status/Response message exchange pattern.

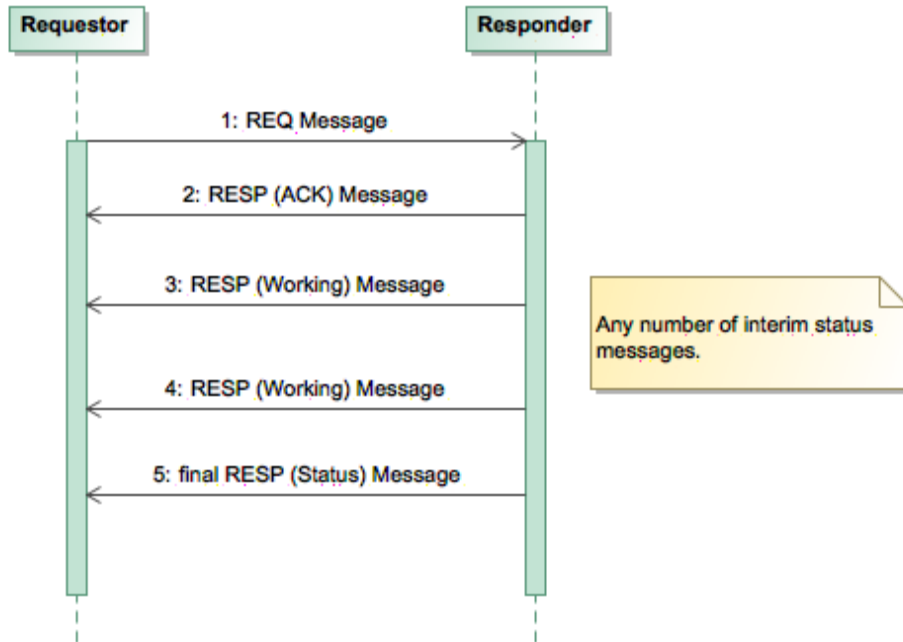

Figure 7-6. Sequence Diagram of Request/ACK/Interim Status/Response Message Exchange Pattern

7.6 Request/Interim Status/Response

DESCRIPTION

The Request/Interim Status/Response message exchange pattern is an abbreviated form of the Request/ACK/Interim Status/Response MEP. No ACK Response message is provided in the sequence, only interim status messages and a final Response message. The final Response message has the FINAL-RESPONSE field is set to True. No further messages will be returned to the sender.

USAGE

Usage is similar to the previous Request/ACK/Interim Status/Response MEP.

SEQUENCE DIAGRAM

The following figure shows a UML sequence diagram for the Request/Interim Status/Response message exchange pattern.

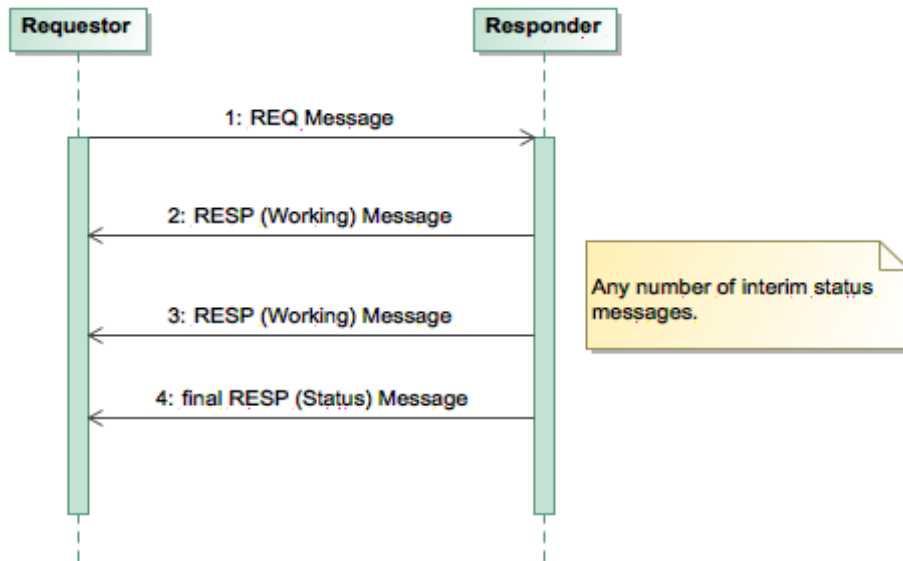

Figure 7-7. Sequence Diagram of Request/Interim Status/Response Message Exchange Pattern

7.7 Request/Response/Notify

DESCRIPTION

The message exchange pattern of Request/Response/Notify will typically be used where requests could take a long time to fulfill or require a subsequent message after the Request/Response interaction. They also do not require any interim status messages. The Request/Response/Notify MEP can be thought of as a combination of the Request/Response and Notify MEPs.

In this message exchange pattern, a Request message is followed by a single Response message, with status and a FINAL-RESPONSE value of True, meaning that no additional Response messages will be sent, and thereafter zero or more notification messages are sent containing the results of the request, if any.

The Request/Response/Notify MEP will be used where the provider of a service or product can respond fairly quickly with an indication that the request can be satisfied but cannot provide the results within the Response message itself.

If the request can be satisfied, by indicating a “Successful” or “Working” status within the Response message, the requestor knows a subsequent message will follow. The subsequent message will contain information about the results of the request.

The subsequent message could be a Log message, one of the aforementioned data messages, a Product message, or another Response message that is better suited to contain the requested information. In some cases, only one

subsequent message will follow. In other cases, a stream of messages (RESP or MSG) may be required to complete the data request.

Note that this MEP differs from the Request Data Stream MEP. The Request Data Stream MEP remains open, and notification messages will be sent between the request to start and the request to stop the stream. The Request/Response/Notify MEP is a one-time request for information, data, service, or product that may take one or more messages to fulfill.

USAGE

A user requests a data product from a product provider. The provider is able to satisfy the request, and this is conveyed through the Product Request/Product Response interaction. When the requested product is generated or available, it will be sent out with the Product Message.

A set of historical mnemonic values is requested from a data provider. The Archive Mnemonic Value Request message allows a number of delivery options, including the option to receive archived mnemonic data as a stream of messages. The requestor may prefer to receive, and process archived data in the same manner as real-time data, i.e., as a stream of messages.

SEQUENCE DIAGRAM

The following figure shows a UML sequence diagram for the Request/Response/Notify message exchange pattern.

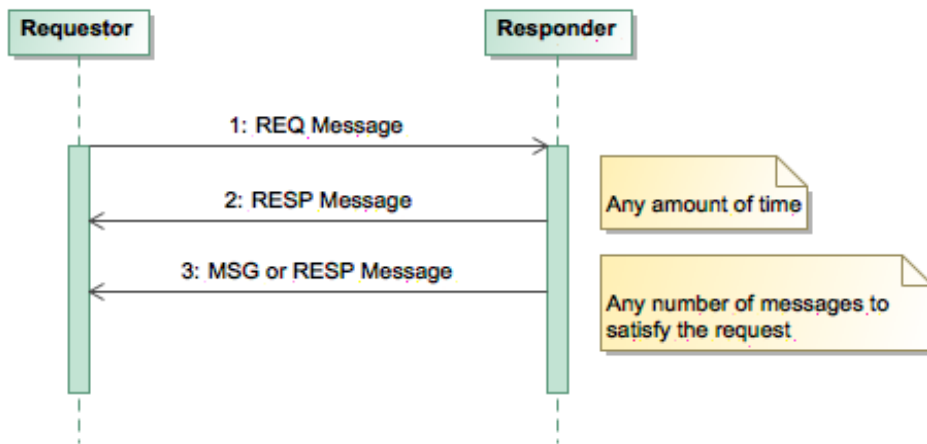

Figure 7-8. Sequence Diagram of Triad 1: Request/Response/Notify Message Exchange Pattern

7.8 Notify/Request/Response

DESCRIPTION

The Notify/Request/Response message exchange pattern is a combination of a Notify MEP and a Request/Response MEP. The initial Notify MEP of a MSG (notification message) will instigate a follow up Request/Response interaction. This Notify/Request/Response MEP will typically be initiated by a service or product provider. The data or product provider will send out an MSG (notification message) to notify interested components that a product, service, or data is now available. These receiving components can then request and receive the product through the Request/Response interaction.

USAGE

A network/antenna provider needing to modify a contact schedule for deconfliction or reallocation of resources sends out an updated Contact Reservation Data Message. A T&C component receives this message, but finding that it does not meet the requirements of the contact, sends a request to modify or delete the contact reservation. This in-turn results in a response from the network/antenna provider.

A second scenario could involve a mnemonic data provider. In this example, the data provider has just completed “scrubbing” the data (merging, gap filling, and correcting) and sends out a notification message to that effect. Users interested in clean data can then initiate the Request/Response interaction for the scrubbed archived mnemonic data.

SEQUENCE DIAGRAM

The following figure shows a UML sequence diagram for the Notify/Request/Response message exchange pattern.

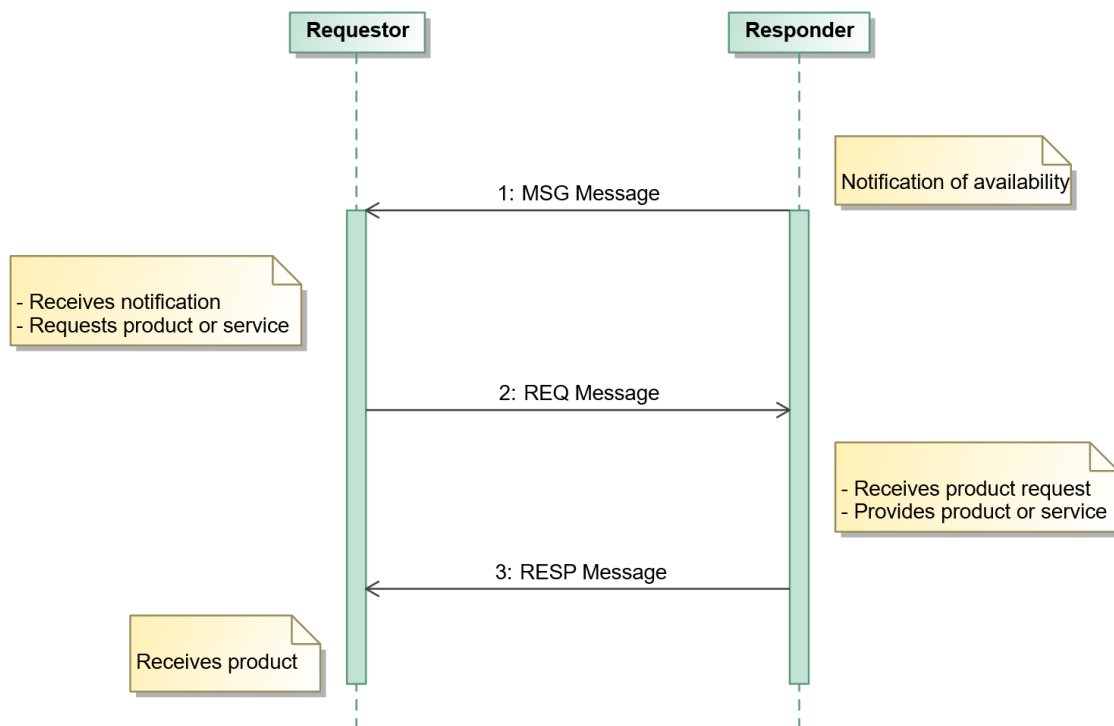

Figure 7-9. Sequence Diagram of Triad 2: Notify/Request/Response Message Exchange Pattern

7.9 Request Data Stream

DESCRIPTION

The Request Data Stream message exchange pattern is used to provide a continuous data or product delivery service. The data or product can take the form of one or a series of messages. The steps for this pattern will typically be:

Request/Response – REQ/RESP message pairs are used to request the data or product that is desired

Notify - the MSG type messages are used by the data provider to distribute the specified data

Request/Response - REQ/RESP message pairs are used to end the stream of data

The stream of data will continue until a request to end it. There is no restriction on the timing of the MSG messages, nor on the number of messages. This message exchange pattern could result in one MSG message or a set of MSG messages. Additionally, the set of MSG messages could be periodically repeated.

The requestor is free to end the stream of data messages (via request) at any time; however, the provider can also terminate the stream of data for its own reasons.

USAGE

A component requests a specific set of real-time mnemonic data values from a data provider. The provider will respond with a Response message indicating success or failure of the request. If the request was successful, mnemonic data values will be sent out as notification messages. The data stream will continue and on the next pass the requestor will again receive the specified real-time mnemonic data. The data stream will continue for each pass until the request to end the data stream. The listening component can request the termination of the data values at any time.

SEQUENCE DIAGRAM

The following figure shows a UML sequence diagram for the Request Data Stream message exchange pattern.

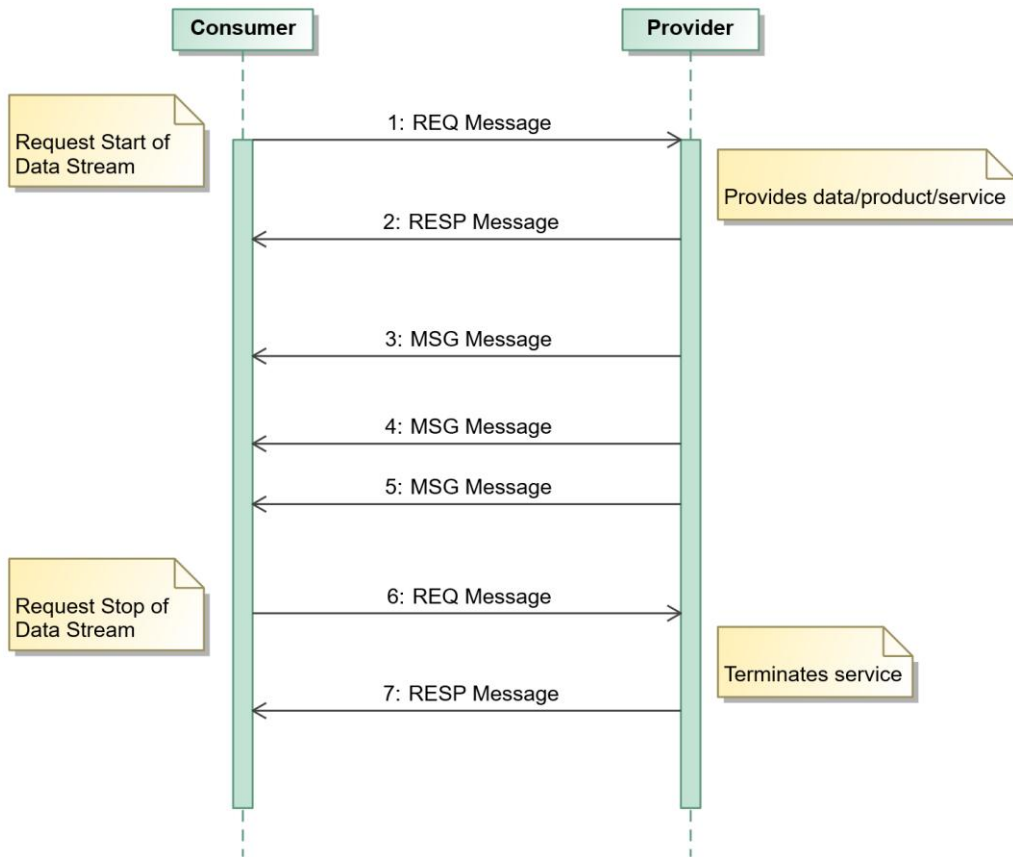

Figure 7-10. Sequence Diagram of Request Data Stream Message Exchange Pattern

8 PIM – Message Definitions

This C2 Message Specification Document contains the standard set of defined messages. Each standard message is composed of a C2MS Message Header section and a Message Contents section. Additionally, each message defines the subjects associated with the message.

These messages are described in detail in the following sections. For the diagrams of the messages, UML classes are used. The field names, field types, and field values are also shown for each message.

8.1 C2MS Message Envelope

C2MS Messages may be contained within a C2MS Message Envelope. This Envelope includes fields used for tracking, meta information about the user sending the message, encryption information about the message and a digital signature or message authentication code.

The purpose of the C2MS Message Envelope is to separate fields out from the message that are not part of C2 but related to message handling. In earlier versions of C2MS and its predecessors, these fields were part of the message itself. At this time, all the fields that exist in the C2MS Message related to these message-handling aspects are preserved within the C2MS Messages for backward compatibility. This means that many fields exist both in the C2MS Message and in the C2MS Message Envelope. This has the benefit of making the Envelope an entirely optional construct. However, in a future release, C2MS will make C2MS Message Envelope required for sending messages and may deprecate and/or remove overlapping fields from the C2MS Messages. With this in mind, it is advised to begin using C2MS Message Envelope at the earliest opportunity in order to aid future migration.

8.1.1 Message Security Support in C2MS Message Envelope

The C2MS Message Envelope includes fields that allow mission enterprises to utilize their own established and already-approved policies and procedures to handle data in a secure manner outside of C2MS and the transport layer implementation (PSM). In this way, a sender and receiver(s) are not dependent upon the third-party capabilities of the transport layer to protect their data. Additionally, this approach ensures that the message can be protected from access and/or modification by non-authorized entities throughout the entire transport of the message from the sender to each authorized recipient.

For example, a message producer may decide to encrypt a C2MS Message using mission policies and procedures and package the encrypted message into a C2MS Message Envelope along with optional information regarding how the message was encrypted (such as the possible inclusion of a SEC-ENCRYPT-KEY-ID). The message producer then sends the C2MS Message Envelope via the transport layer implementation (PSM) to one or more recipients. Any recipient of the message envelope can read the information in the provided fields to assist in performance of message decryption, if authorized by the same mission policies and procedures. In this example, C2MS and the transport layer do not encrypt or decrypt the message but are used to deliver the encrypted message from a sender to recipients.

These C2MS Message Envelope security fields fall into three areas: message encryption, message authentication, and user credentials. Each area provides a distinct security aspect of messages.

8.1.1.1 Message Encryption

The C2MS Message Envelope contains a C2MS Message. The contained Message may be in the clear or may be encrypted. As described above, the particular manner and method for encryption are independent of C2MS and assumed to be a matter for the C2MS Message sender and receiver. However, the C2MS Message Envelope contains a field called MESSAGE-SECURITY.SEC-ENCRYPT-KEY-ID that may be used to convey information about what encryption key is used to encrypt/decrypt the message. In this way, the sender can convey this information to

the receiver. MESSAGE-SECURITY.SEC-ENCRYPT-KEY-ID is not interpreted by C2MS. It may, for example, contain the ID of a key, either symmetric or asymmetric that should be used to decrypt the message. This is entirely at the discretion of the sender/receiver.

C2MS provides the facility for C2 Systems to supply an encrypted C2MS Message but retain tracking information within the unencrypted C2MS Message Envelope, so that the message can be properly routed. With this approach, a sender can send a C2MS Message to a recipient and be assured that only that authorized recipient can decrypt the message; in this case, the C2MS Message remains encrypted throughout the entirety of message handling process.

Note that this encryption of the C2MS Message is apart from and not related to connection encryption (TLS) between the sending/receiving component and the transport layer. While TLS is good for protecting the connection, it does nothing to encrypt the message as it is processed by various components or once it has been delivered to a recipient. Encryption of the C2MS Message prior to transport is a way to guarantee that only valid recipients can decrypt the message to view its contents.

8.1.1.2 Message Authentication

Because the C2MS Message Envelope is separate from the contained C2MS Message, the Envelope may be used to convey a digital signature or message authentication code (MAC) over the entirety of the enclosed C2MS Message. This information may be contained within the message authentication fields of the message envelope. The purpose of this is to provide proof of the message origin and assurance that the message has not been modified since it originated.

As with encryption, the particular manner and method for generating or evaluating these message authentication fields are left to the C2 System sender and receiver(s), though two common and expected forms are a Digital Signature (using asymmetric keys) and Message Authentication Code, or MAC (using symmetric keys).

C2MS itself does not examine or attempt to use the message authentication fields but conveys the information for the benefit and use of the sender/receiver to authenticate the C2MS Message.

Finally, as a note, a Digital Signature or MAC may be used on a C2MS Message whether or not that message has been encrypted. The two functions and purposes are separate from each other.

8.1.1.3 Sender Credentials Tracking in C2MS Message Envelope

The USER-NAME field from the C2MS Message Header has been brought into the C2MS Message Envelope for compatibility reasons. This field may be used to hold the "account name or owner of the account that started the component - reserved for use by implementation (PSM). API-generated tracking field." Note, though, that this is for informational purposes and should not be confused with providing user-based authentication or authorization.

Instead, the C2MS Message Envelope adds new fields: MESSAGE-SECURITY.SENDER-IDENTITY and MESSAGE-SECURITY.SENDER-ACCESS, which may be used for more secure user-based credentials. Note that SENDER, in this case could be human (user) or non-human (component). It could also refer to a group rather than an individual. This is all according to mission policy.

SENDER-IDENTITY is a Binary field that may be used to hold token-like data used by the mission enterprise policies and procedures for passing authentication credentials, usually the result from an authentication service, rather than the identity to be authenticated. This could be, for example, a SAML Token or an OpenID Connect ID Token.

Similarly, SENDER-ACCESS is a Binary field that may be used to hold token-like data used by the mission enterprise policies and procedures for passing authorization credentials. This could be, for example, an OAuth2 Access Token.

Each of these fields has a corresponding type indicator to convey within the enterprise the type of data contained in the field: SENDER-IDENTITY-TYPE and SENDER-ACCESS-TYPE. For example, these fields would convey if the corresponding field contains a SAML Token or OAuth2 Access Token.

Together, these fields allow the mission enterprise to utilize its own established policies and procedures to convey authentication and authorization information for a C2MS Message within the C2MS Message Envelope. Any individual mission enterprise may choose to use neither, either or both IDENTITY and ACCESS fields. These fields are not evaluated by C2MS. Note that it is often the case and may be required according to mission policies and procedures to sign and/or encrypt the SENDER-IDENTITY and SENDER-ACCESS fields. In practice these fields are often represented as String types, but because they may be encrypted and because C2MS does not proscribe any particular implementation for mission use of identity or authorization management, C2MS employs Binary types for these fields.

8.1.2 C2MS Message Envelope Subject

The C2MS Message Envelope does not define any particular Subject. It is assumed that the Message Subject is that of the contained C2MS Message itself and should be established by the sender at the time of creating the message and inserting it into the message envelope.

8.1.3 C2MS Message Envelope Contents

The C2MS Message Envelope contains fields as described in the figure and table below.

The following figure shows a UML object diagram of the of the C2MS Message Envelope with its required, optional, and tracking fields.

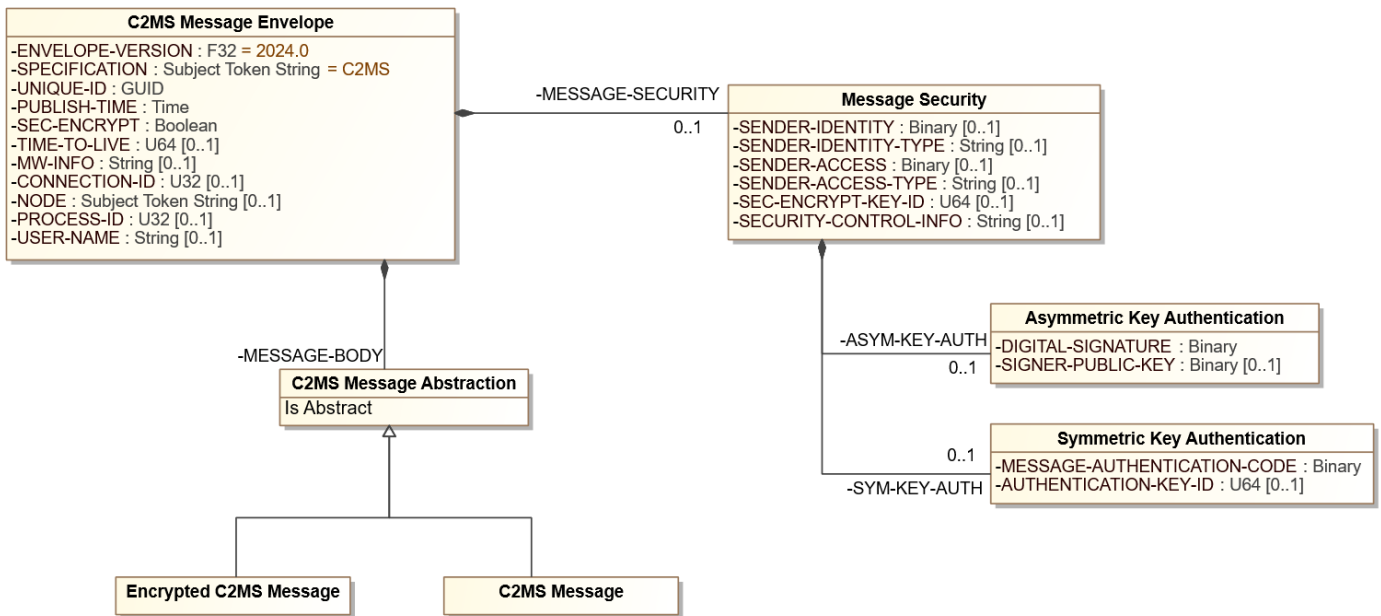

Figure 8-1. C2MS Message Envelope Diagram

The following table describes additional field names, values, and notes for the C2MS Message Envelope.

Table 8-1. C2MS Message Envelope Additional Information

Field Name	Type	Presence	Value	Description
HEADER-VERSION	F32 (Constant)	R	2024	Version number for this envelope description
SPECIFICATION	Subject Token String (Constant)	R	C2MS	Name of Specification Document used to define this header
UNIQUE-ID	GUID	O		Globally unique ID – reserved for use by implementation (PSM)
PUBLISH-TIME	Time	O		Time the message was sent in UTC - reserved for use by implementation (PSM)
SEC-ENCRYPT	Boolean	R		Indicates whether the MESSAGE-BODY is encrypted
TIME-TO-LIVE	U64	O	In Seconds	Duration in seconds starting with the PUBLISH-TIME that it is valid for the message to be delivered. Note, however, that this is considered a suggestion. If not specified the transport layer implementation (PSM) should use its default duration and if a TIME-TO-LIVE is specified here, the implementation (PSM) may choose how to and whether to honor it based on policy. It is assumed that the policies of the transport layer implementation (PSM) will be understood by the message sender. Note that after a message has expired, the implementation (PSM) should not deliver it to any additional recipients and should scramble the security information (keys, key IDs, and signatures).
MW-INFO	String	O		Container for information on the underlying middleware, if any - reserved for use by implementation (PSM)
CONNECTION-ID	U32	O		Unique ID for each connection per process. Reserved for use by implementation (PSM)
NODE	String	O		Actual device (host) generating the message. Reserved for use by implementation (PSM)
PROCESS-ID	U32	O		Application ID for onboard events or Process ID for ground events - reserved for use by implementation (PSM)
USER-NAME	String	O		Account name or owner of the account that started the component - reserved for use by implementation (PSM)
MESSAGE-SECURITY.SENDER-IDENTITY	Binary	O		May be used to hold token-like data used by the mission enterprise policies and procedures for passing authentication credentials, usually the result from an authentication service, rather than the identity to be authenticated. This could be, for example, a SAML Token or an OpenID Connect ID Token.
MESSAGE-SECURITY.SENDER-IDENTITY-TYPE	String	O		A discreet string defined by the mission enterprise to convey the type of SENDER-IDENTITY used, such as a defined string indicating that a SAML token is held in the SENDER-IDENTITY field.
MESSAGE-SECURITY.SENDER-ACCESS	Binary	O		May be used to hold token-like data used by the mission enterprise policies and procedures for passing authorization credentials. This could be, for example, an OAuth2 Access Token.
MESSAGE-SECURITY.SENDER-ACCESS-TYPE	String	O		A discreet string defined by the mission enterprise to convey the type of SENDER-ACCESS used, such as a defined string indicating that an OAuth2 Access Token is held in the SENDER-ACCESS field.

Field Name	Type	Presence	Value	Description
MESSAGE-SECURITY.SEC-ENCRYPT-KEY-ID	U64	O		An ID used to look up the encryption or decryption key from an external key storage service, such as a Key Management Service, as defined by the mission enterprise.
MESSAGE-SECURITY.SECURITY-CONTROL-INFO	String	O		The mission enterprise may define and pass string values as a way to communicate expected processing of security information. For example, how a signer's public key is to be found. These are to be non-executable discreet reference string values defined outside of C2MS.
MESSAGE-SECURITY.ASYM-KEY-AUTH.DIGITAL-SIGNATURE	Binary	O		The digital signature of the MESSAGE-BODY generated before the message envelope was sent.
MESSAGE-SECURITY.ASYM-KEY-AUTH.SIGNER-PUBLIC-KEY	Binary	O		The public key of the entity that digitally signed the MESSAGE-BODY. Note that this is not required to accompany a digital signature, but may, if desired under mission enterprise policies.
MESSAGE-SECURITY.SYM-KEY-AUTH.MESSAGE-AUTHENTICATION-CODE	Binary	O		The Message Authentication Code, or MAC (using symmetric keys).
MESSAGE-SECURITY.SYM-KEY-AUTH.AUTHENTICATION-KEY-ID	U64	O		An ID used to look up the symmetric key used in generating the MAC from an external key storage service, such as a Key Management Service, as defined by the mission enterprise.
MESSAGE-BODY	C2MS Message Abstraction	R		The contained C2MS Message. This may be an in-the-clear message (type C2MS Message) or an encrypted message (type Encrypted C2MS Message).

8.2 C2MS Message

The C2MS Message class is the base class for all C2MS messages and any extensions. Therefore, all C2MS Messages contain fields defined in the C2MS Message class, including fields in the C2MS Message Header and the facility to extend the contents of the message via custom fields.

The following figure shows a UML object diagram of the C2MS Message with its constituent parts. Message Header and Custom Fields will be described in detail later in this section.

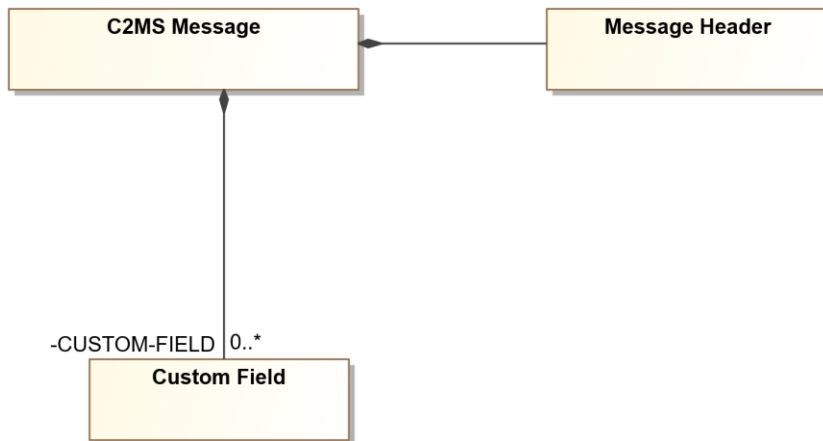

Figure 8-2. C2MS Message Diagram

8.2.1 C2MS Message Header

All fields in the Message Header appear in all C2MS messages. However, the values of the Message Header fields may vary between messages. The specifics of the Message Header field values for each message are included in its corresponding message section.

The following figure shows a UML object diagram of the of the Message Header with its required, optional, and tracking fields.

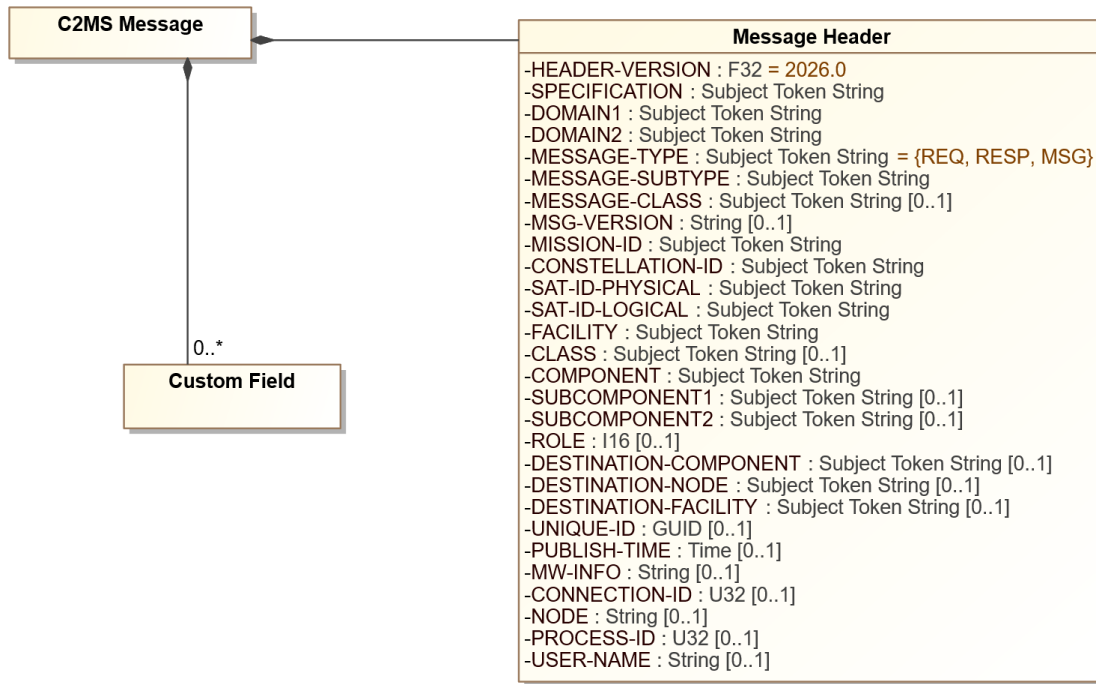

Figure 8-3. Message Header Diagram

The following table describes additional field names, values, and notes for the Message Header.

Table 8-2. Message Header Additional Information

Field Name	Type	Presence	Value		Description
HEADER-VERSION	F32 (Constant)	R	2024		Version number for this message description
SPECIFICATION	Subject Token String	R	C2MS or C2MS-EXT		Name of specification governing the structure, conventions, and uses of the message containing this header. Always C2MS or C2MS-EXT for C2MS-compliant messages.
DOMAIN1	Subject Token String	R			Additional field to allow for more filtering
DOMAIN2	Subject Token String	R			Additional field to allow for more filtering
MESSAGE-TYPE	Subject Token String (Enumeration)	R	Value	Description	Message type identifier
			REQ	Request	
			RESP	Response	
			MSG	Message	
MESSAGE-SUBTYPE	Subject Token String	R	See Table 6-6 Descriptions of the Message Elements of the C2MS Subject Name		Unique message subtype identifier, fixed for core C2MS Messages, customizable for C2MS Extension Messages
MESSAGE-CLASS	Subject Token String	O			Generic field for missions to classify their message set to aid message disposition.
MSG-VERSION	String	O			Version information for the message
MISSION-ID	Subject Token String	R			Unique mission name, e.g., MOONMAP, SUNSCAN, TEMPTRACK, etc.
CONSTELLATION-ID	Subject Token String	R			Used for constellations or satellite groupings
SAT-ID-PHYSICAL	Subject Token String	R			An ID for the satellite that is fixed for its mission life
SAT-ID-LOGICAL	Subject Token String	R			An ID for a satellite or group of satellites that can change during its mission life (ex., a positional reference)
FACILITY	Subject Token String	R			A physical source (i.e. ACS Lab, CandDH String, etc.) generating the message, e.g., spacecraft, remote site, etc.
CLASS	Subject Token String	O			See Table A- 1 Software Class and Subclass Categories
COMPONENT	Subject Token String	R			Name of software application, ex. APP1, CLIENT2, TAC3
SUBCOMPONENT1	Subject Token String	O			First subsystem level within the component that produced the message
SUBCOMPONENT2	Subject Token String	O			Second subsystem level within the component that produced the message

Field Name	Type	Presence	Value		Description
			Value	Description	
ROLE	I16	0	1	Primary, Master	Role the component is assigned in the configuration (Primary, Backup, Hot Backup, Secondary, Spare ...). Roles are dependent on the operational concepts being employed in the configuration.
			2	Secondary, Backup	
			3	Tertiary	
			...	Spare, ...	
DESTINATION-COMPONENT	Subject Token String	D			Intended component recipient of the message (if any). Though optional in the definition of the header itself, in certain message types, this field is required.
DESTINATION-NODE	Subject Token String	0			Intended node recipient of the message (if any).
DESTINATION-FACILITY	Subject Token String	0			Intended facility recipient of the message (if any).
UNIQUE-ID	GUID	0			Tracking Field - Globally unique ID – reserved for use by implementation (PSM)
PUBLISH-TIME	Time	0			Tracking Field - Time the message was sent in UTC - reserved for use by implementation (PSM)
MW-INFO	String	0			Tracking Field - Container for information on the underlying middleware, if any - reserved for use by implementation (PSM)
CONNECTION-ID	U32	0			Tracking Field - Unique ID for each connection per process. Reserved for use by implementation (PSM)
NODE	String	0			Tracking Field - Actual device (host) generating the message. Reserved for use by implementation (PSM)
PROCESS-ID	U32	0			Tracking Field - Application ID for onboard events or Process ID for ground events - reserved for use by implementation (PSM)
USER-NAME	String	0			Tracking Field - Account name or owner of the account that started the component - reserved for use by implementation (PSM)

8.2.1.1 Fields for Subjects

SPECIFICATION, DOMAIN1, DOMAIN2, MISSION-ID, CONSTELLATION-ID, SAT-ID-PHYSICAL, SAT-ID-LOGICAL, MESSAGE-TYPE, MESSAGE-SUBTYPE

As discussed in Section 6.2.3 C2MS Subject Name Standard, the first set of elements of the C2MS subject are fixed. Please refer to this section for important information on the format of subjects and their content. All of the elements of the C2MS Subject can be made up from required fields in the C2MS Message Header. Recall that the definition of the subject follows the following format:

SPECIFICATION.DOMAIN1.DOMAIN2.MISSION.CONST.SAT.MSGTYPE.MSGSUBTYPE.ME1.ME2.ME3...

The following table shows how fields from the C2MS Message Header can be directly used as elements of a C2MS Subject.

It is important to remember that a C2MS Subject is text that is in Subject Token String format, so if a field's value is extracted from the Message Header and used in the subject, it must be in Subject Token String format.

Table 8-3. Mapping of Message Header Fields to the C2MS Subject

Subject Element	Possible Fields Used from the Message Header Field
Specification	SPECIFICATION
Domain1	DOMAIN1
Domain2	DOMAIN2
Mission	MISSION-ID
Const	CONSTELLATION-ID
SAT	SAT-ID-PHYSICAL or SAT-ID-LOGICAL
Type	MESSAGE-TYPE
Subtype	MESSAGE-SUBTYPE

8.2.1.2 Fields for Message Uniqueness

UNIQUE-ID, PUBLISH-TIME

The UNIQUE-ID is a globally unique ID reserved for use by the implementing software. It will make each message uniquely identifiable from all others. The implementing software likewise may supply the PUBLISH-TIME indicating when the message was sent (in UTC). These fields are valuable for identification and tracking purposes.

8.2.1.3 Middleware Tracking Information

MW-INFO, CONNECTION-ID

These fields are reserved for use by the implementing software. The implementing software may fill in these Message Header fields prior to sending the message. They serve to identify the connection and/or path of the message with the underlying middleware, if any.

8.2.1.4 Component Information – Location and ID

FACILITY, NODE, PROCESS-ID

These fields refer to physical locations, equipment, or identifiers. For example, facility might refer to a city, building, LAN, satellite control center, room, or whatever is used to uniquely identify the physical location. NODE will normally be used to identify a single piece of equipment - commonly a computer. It could also refer to a larger entity such as a satellite tracking station. Typically, the node is found within the facility. Another example usage is the computers (nodes) found on a LAN (facility).

PROCESS-ID is the unique ID of an executing task or process on a NODE and is usually assigned by the host operating system. The combination of these three fields serves to uniquely identify the executing software process within an enterprise. The implementing software will optionally supply the NODE and PROCESS-ID information on which the process is executing in the Message Header.

8.2.1.5 Component Information – Logical

CLASS, COMPONENT, SUBCOMPONENT1, SUBCOMPONENT2, USER-NAME, ROLE, DESTINATION-COMPONENT

These fields provide for source traceability of a message. A C2MS Class is a high-level category of functionality. A C2MS Subclass is defined as a subset genre of a Class. A Class is composed of one or more subclasses. A C2MS Component is defined as the name of the executing software application that fulfills, in part or in whole, an instance of a C2MS Class or Subclass. Class and Subclass are sometimes used interchangeably to refer to a type of system, whereas component always refers to an actual piece of software. The component generates C2MS messages and identifies in the Message Header the Class and/or Subclass to which it belongs. It has the option to further delineate the source of a message by using the SUBCOMPONENT1 and SUBCOMPONENT2 fields. The relationship between the C2MS Classes and Subclasses is shown in Table A- 1, Software Class and Subclass Categories.

The implementing software will optionally supply the USER-NAME field, which is the name or owner of the account that started the component. The ROLE of the component is optionally supplied to indicate what function the component is assigned to play in the overall concept of operations. Components will perform different functions depending on their roles and responsibilities. The DESTINATION-COMPONENT field is the intended recipient of the message and also appears in the subject of many messages. Though optional in the definition of the header, this field may be required when the header is used in certain message types. For example, all response messages require the DESTINATION-COMPONENT to be specified.

8.2.2 C2MS Message Types

All messages in the core C2MS specification fall into a hierarchy containing three main branches including notification, request and response messages. See Section 6.4 C2MS Messages: Their Characteristics and Interactions for a detailed discussion of this hierarchy.

Each of the three message types, along with their context within the hierarchy of C2MS and the attributes they all have in common are shown in the following figure:

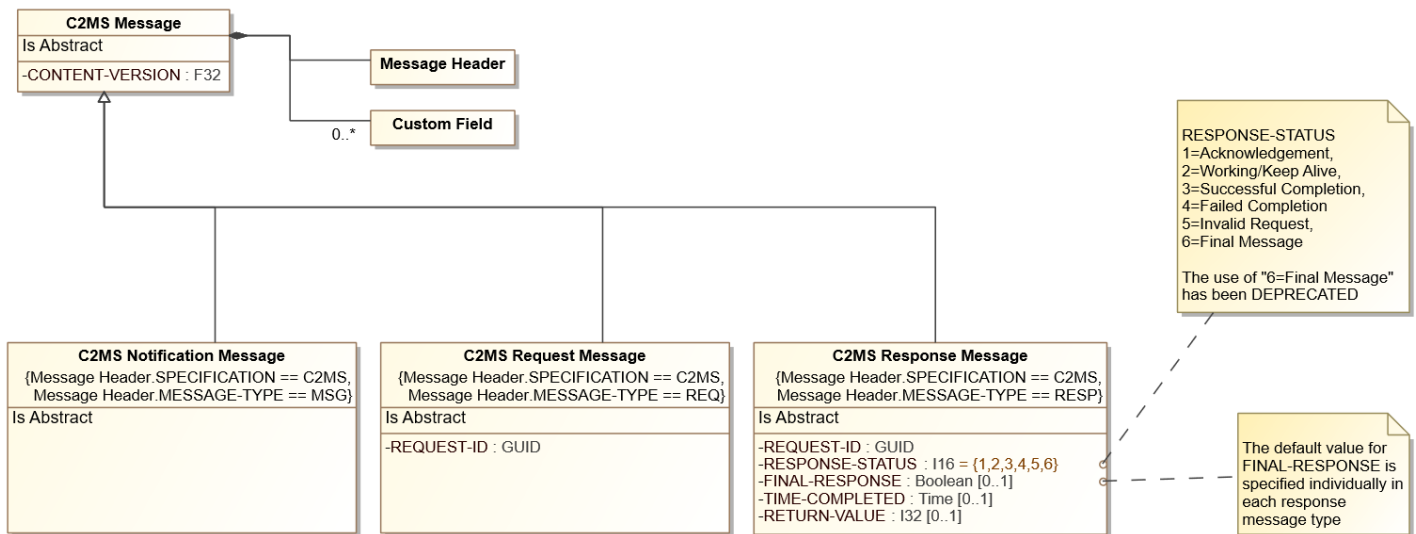

Figure 8-4. C2MS Message Hierarchy

As shown above, all C2MS Messages include a field called "CONTENT-VERSION" inherited from the base class, all C2MS Request Messages include a "REQUEST-ID", and all C2MS Response Messages include a "REQUEST-ID", a "RESPONSE-STATUS", an optional "FINAL-RESPONSE", and other fields.

CONTENT-VERSION in each message indicates the version of that message (as opposed to the version of the C2MS Message Envelope or the Message Header). For example, this field had a value of "2019.0" in Telemetry CCSDS Packet Message when first introduced with C2MS 1.0, but was updated to "2024.0" with C2MS 1.1, when new optional fields were added to that message.

8.2.3 C2MS Message Augmentation through Custom Fields

In the event that any given C2MS Message could be made more useful for a particular use case, all C2MS Messages can be extended by adding custom fields in the form of name-value pairs. This prevents the need to redefine C2MS messages in order to extend them, as has sometimes been observed in earlier versions of C2MS.

Domain, Mission or Satellite specific logic determines the meaning and enforcement of these custom fields.

C2MS recommends applying unique designators to the beginning of the CUSTOM-FIELD.Name to distinguish the mission, vendor, or other appropriate namespace to avoid naming collisions with fields defined by others.

Finally, as a convention C2MS recommends adding custom fields to C2MS Messages only when there is no way to utilize the base C2MS Message contents for the purpose and to the extent that the custom fields naturally enhance and belong to the given message. For example, custom fields added to the Mnemonic Value Data Message should relate to mnemonic value data and not be already available in the Mnemonic Value Data Message.

The following figure shows a UML object diagram of the Custom Field with its fields.

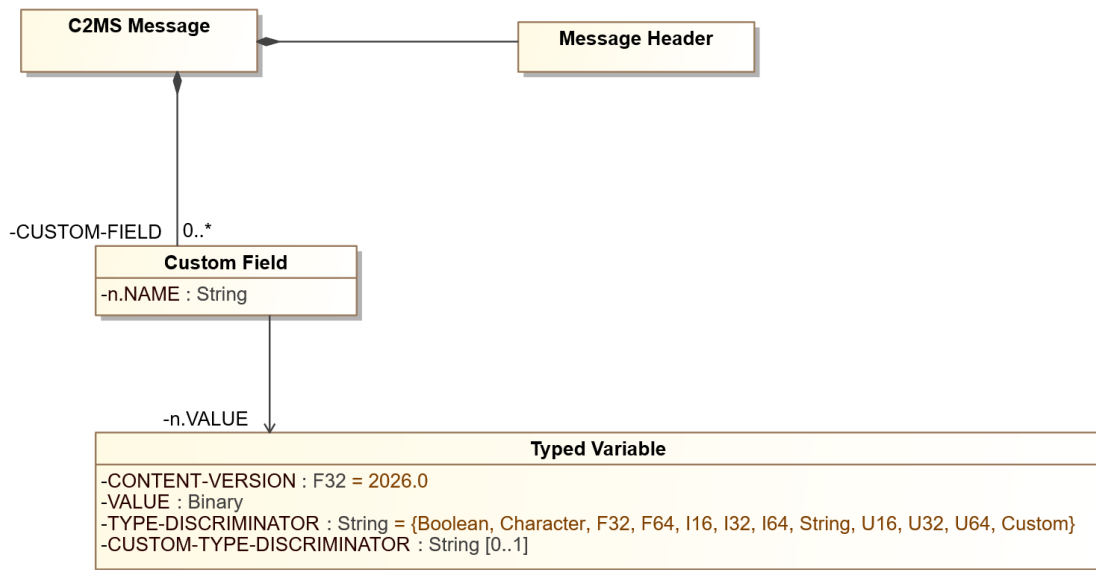

Figure 8-5. Custom Field Diagram

The following table describes additional field names, values, and notes for the Custom Field.

Table 8-4. Custom Field Additional Information

Field Name	Type	Presence	Value	Description
CUSTOM-FIELD.n.NAME	String	R		For application use. Name of the 'n th ' custom field - "n" starts at "1". Care must be taken to avoid collisions in custom field names.
CUSTOM-FIELD.n.VALUE	Typed Variable	R		For application use. Value of the 'n th ' custom field - "n" starts at "1". This field represents the value of the name-value pair as agreed upon between the producer and consumer of this message.

8.3 Monitor Level Messages

Monitor type messages are provided in C2MS covering two different aspects of the overall system as follows:

Event Messages relay information at the SATOPS level. These are occurrences of note related to managing satellites and satellite contacts monitored by the C2 System, such as acquisition or loss of signal, command state on the vehicle, and telemetry limit state transitions.

Log Messages capture processing at the application level. These provide a view into the flow of control within the componentry of the overall system, such as configuration changes, completion of flight dynamics products, receipt of directives, data processing flow, unexpected software conditions, component lifecycle reporting, etc.

Care must be taken to provide monitoring information of the appropriate type, following the above separation between Events and Logs. Note that in early versions of C2MS, there was a single Log Message that encompassed all of the monitored information. In C2MS 1.2, Event Message was introduced to distinguish SATOPS reporting from capturing application process flow.

When creating Event Messages or Log Message, with corresponding text and details, it is recommended to use the suggested text format, when specified, and to seek to achieve the following clarity goals:

Decipherable – Notifications through Event Messages and Log Messages should be readable, self-explanatory, and easily recognizable whether in a display or hardcopy report.

Discernable – Event Messages and Log Messages should be easy to parse for information extraction, particularly the MSG-TEXT and MSG-TXT-DETAILS fields.

Deterministic – Once an Event Message or Log Message has been recognized and information extracted from it (and others to provide context), making a decision and taking action becomes more perceptible. It also becomes easier to pre-define the actions and program them into clear, unambiguous rules.

8.3.1 Event Message

An Event Message is time-tagged text generated by an application to notify the operator that a ground system or satellite event has occurred, such as contact transitions or satellite events. For example, a ground system event might indicate that a loss of signal is detected for a satellite data stream and a satellite event might indicate a change in state of health of the vehicle.

If Event Messages are saved in an archive, they can provide a wealth of data as well as a chronological history of contact processing and vehicle state. This audit trail can be very useful in troubleshooting and reporting SATOPS anomalies.

As a suggested best practice, while a component may produce Event Messages for a variety of reasons, at a minimum these components should produce an Event Message any time the SEVERITY level changes for the situation or element being evaluated. For example, if an antenna that is engaged in a contact moves from 'Normal' to 'Distress' SEVERITY an event should be produced, and again if it moves from 'Distress' to 'Critical', and again if it moves from 'Critical' to 'Normal'. Optionally, a component that is concerned with the state of that contact may choose to monitor that antenna directly, if able, without relying only on the receipt of each Event Messages.

Table 8-5. Event Message Summary

Sender	Any C2MS compliant application
Intended Usage by Sender	Notify
Receiver	Expert Subsystem, Alerting Subsystem, Assessment Subsystem, or similar, that uses Event Messages
Intended Usage by Receiver	Receive event notification messages
What	Event for display, archive, data mining, reporting, etc.
When	As needed

Examples

1. Any component needing to disseminate events related to SATOPS should send out an Event Message.
2. An archiving application may filter for all messages to place in an archive.
3. A flight dynamics application may filter for Orbital Event occurrence types.
4. A display application may filter for Critical (Level 4) Severity Event Messages.

8.3.1.1 Event Message Subjects

Table 8-6. Event Message Subject Naming

Subject Element	Subject Standard	Domain Elements		Mission Elements			Message Elements		<i>Miscellaneous Elements</i>					
	Specification	DOMAIN1	DOMAIN2	MISSION	CONST	SAT	TYP	SUBTYP	ME1	ME2	ME3	ME4	ME5	ME6
Subject Content	C2MS	[domain 1 – system specific]	[domain 2 – system specific]	[mission]	[constellation]	[sat]	MSG	EVENT	[COMPONENT]	[SUBCLASS]	[OCCURRENCE-TYPE]	[SEVERITY]	[USER]	[REFERENCE-ID]
Example for Sender	C2MS	DOM1	DOM2	MSSN	CNS1	SAT1	MSG	EVENT	TLM3	TLM	TLM-LIMIT	2	ws4	129
Example for Sender	C2MS	DOM1	DOM2	MSSN	CNS1	SAT1	MSG	EVENT	TLM3	CMD	SENT	1	ws6	964
Example for Receiver	C2MS	DOM1	DOM2	MSSN	*	*	MSG	EVENT	*	*	*	*	+	

Table 8-7. Properties of the *Miscellaneous Elements* for the Event Message

<i>Miscellaneous Element</i>	Required / Optional	Description	Field in Msg, if applicable
ME1	Required	Component name of sender	COMPONENT from header
ME2	Required	The subclass of the component or subsystem to which the event message occurrence belongs	SUBCLASS
ME3	Required	The occurrence type of the event	OCCURRENCE-TYPE
ME4	Required	The severity of the occurrence	SEVERITY
ME5	Optional	The user or work-position originating the event message	USER
ME6	Optional	A reference ID assigned to the event message	REFERENCE-ID

Examples for Sender

App1, TLM2, and TLM3 each send an Event Message.

```
C2MS.DOM1.DOM2.MSSN.CNS1.SAT1.MSG.EVENT.App1.TLM.AOS.1
```

```
C2MS.DOM1.DOM2.MSSN.CNS1.SAT1.MSG.EVENT.App1.CMD.SENT.1.WS3.794
```

```
C2MS.DOM1.DOM2.MSSN.CNS1.SAT1.MSG.EVENT.TLM2.TLM.TLM-LIMIT.3.DECOM1.456
```

```
C2MS.DOM1.DOM2.MSSN.CNS1.SAT1.MSG.EVENT.TLM3.TLM.PREPASS.1
```

Examples for Receiver

```
C2MS.*.*.*.*.*.MSG.EVENT.>
```

```
C2MS.*.*.MSSN.*.*.MSG.EVENT.>
```

```
C2MS.*.*.*.*.SAT1.MSG.EVENT.TLM2.>
```

```
C2MS.*.*.MSSN.*.*.MSG.EVENT.*.*.*.4.+
```

Note that since some elements are optional, it is best to filter using the “+” character to ensure capturing all messages.

8.3.1.2 Event Message Pre-defined Field Values

The abbreviated table below shows the required values of the named fields for the Event Message, including both message and message header fields.

Table 8-8. Event Message Pre-defined Field Values

Field Name	Value
Message Header.SPECIFICATION	C2MS
Message Header.MESSAGE-TYPE	MSG
Message Header.MESSAGE-SUBTYPE	EVENT
CONTENT-VERSION	2026.0

8.3.1.3 Event Message Contents

The following figure shows a UML object diagram of the Event Message with its required and optional fields.

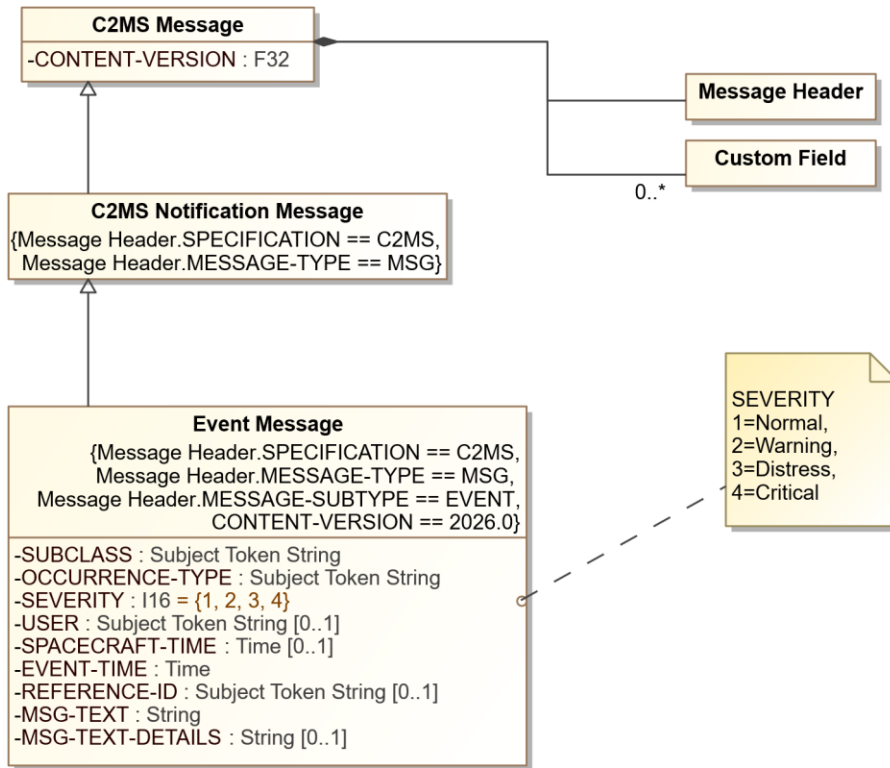

Figure 8-6. Event Message Diagram

The following table describes additional field names, values, and notes for the Event Message.

Table 8-9. Event Message Additional Information

Field Name	Type	Presence	Value		Description
CONTENT-VERSION	F32	R	2026		Version Number for this message content description
SUBCLASS	Subject Token String	R	See Table A- 1 Software Class and Subclass Categories		Subclass generating the Event Message (or applicable subsystem of which the Event Mmessage belongs)
OCCURRENCE-TYPE	Subject Token String	R	See tables in Section 8.3.1.4 Event Message Occurrence Types		An occurrence type that categorizes the kind of activity or event that happened, triggering the Event Message
SEVERITY	I16 (Enumeration)	R	Value	Description	Indicates the severity of the Event Message. Scale traditionally applied to message based on requirements and characteristics of the component or ground system. The severity may be used to alert the operator in some way such as visual or audible notification.
			1	Normal	
			2	Warning	
			3	Distress	
4	Critical				
USER	Subject Token String	O			The user/work position/proc to which the message relates

Field Name	Type	Presence	Value	Description
SPACECRAFT-TIME	Time	O		Time event happened (may be earlier than actual posted time)
EVENT-TIME	Time	R		Time event happened in UTC (maybe earlier than PUBLISH-TIME time)
REFERENCE-ID	Subject Token String	O		A local index or map to a table of additional information
MSG-TEXT	String	R		Text for display (typically about 60 characters)
MSG-TEXT-DETAILS	String	O		One or more paragraphs that includes more detail. Suggested corrective action. Suggest specifying URL in this field

8.3.1.4 Event Message Occurrence Types

The tables in this section list suggested Event Message occurrence types. The OCCURENCE-TYPE field is a required field. The tables contain lists of SATOPS occurrences that could be used to identify the occurrence that triggered the generation of the Event Message.

This is not a complete list of occurrence types. Additional values can be added as necessary.

8.3.1.4.1 Pass Related Occurrence Types

Table 8-10. Pass-Related Occurrence Types

Value	Occurrence Type	Occurrence Description
PREPASS	Pre-Pass	Period of time prior to start of a pass. Allows for allocation, setup, and check out of resources, communication pathways, and general preparation. Could be ~5-10 minutes in length.
PASSSTART	Planned Start Time of Pass	Time in UTC the pass is scheduled to start. (Scheduled AOS time).
AOS	Acquisition of Signal	Actual time in UTC of the AOS when ground (antenna) receives the signal; or could be the time in mission operation center when first data is received.
LOS	Loss of Signal	Actual time in UTC the data drops out or ceases transmission.
PASSEND	Planned End Time of Pass	Time in UTC the pass is scheduled to end. (Scheduled LOS time).
POSTPASS	Post-Pass	Period of time immediately after the LOS to wrap up the pass activities. Could include deallocation of resources, producing pass summary reports, initiation of offline data processing, and so on. Could last a few minutes or until next Pre-Pass.

For pass-related occurrences, it is recommended that the MSG-TEXT portion of the Event Message contain the Occurrence Type value and the EVENT-TIME value in the format of:

[OCCURENCE-TYPE] Time: [EVENT-TIME]

Examples

PREPASS Time: 2014-74-16:18:15

PASSSTART Time: 2014-74-16:28:15
 AOS Time: 2014-74-16:28:16
 PASSEND Time: 2014-74-16:46:30
 LOS Time: 2014-74-16:46:40
 POSTPASS Time: 2014-74-16:47:20

8.3.1.4.2 Telemetry Limit Violation Occurrence Types

Table 8-11. Telemetry Limit Violation Occurrence Types

Value	Occurrence Type	Occurrence Description
NORMAL	1=Normal Range	Reports mnemonic returning to (i.e. entering) a Normal (within range) condition.
WARNING	2=Warning Limit	Reports mnemonic entering a Warning limit condition
DISTRESS	3=Distress Limit	Reports mnemonic entering a Distress limit condition
CRITICAL	4=Critical Limit	Reports mnemonic entering a Critical limit condition

For telemetry limit violation notices, it is recommended that the MSG-TEXT portion of the Event Message contain the following information.

[term for value] [tlm word #] [mnemonic] [violation description] “the” [limit description] “Limit of” [threshold value] “with a value of” [mnemonic value] [mnemonic units]

Examples

LRV #102 BATVOLT1 exceeded the Lower Warning limit of -12 with a value of -13 volts
 TLM #156 BATVOLT2 is above the Upper Distress limit of 15 with a value of 15.75 volts
 CVT #156 BATVOLT3 is within the Normal limit of 16 with a value of 14.75 volts

Note:

LRV - Last Received (or recorded) Value
 TLM – Telemetry
 CVT – Current Value Table

8.3.1.4.3 Command Verification Occurrence Types

Table 8-12. Command Verification Occurrence Types

Value	Occurrence Type	Occurrence Description
XFRD	transferredToRange	The network that connects the ground system to the spacecraft has received the command. (Comes from something other than the spacecraft.)
SENT	sentFromRange	The command has been transmitted to the spacecraft by the network that connects the ground system to the spacecraft. (Verifier comes from something other than the spacecraft.)
RCVD	Received	The SpaceSystem has received the command.
ACPT	Accepted	The SpaceSystem has accepted the command.
QUED	Queued	The SpaceSystem has scheduled the command for execution.
EXEC	Executing	The command is being executed.
COMP	Complete	Command is considered complete.
FAIL	Failed	The command failed.
TIMEOUT	Timeout	Time expired for the command to complete. A specific instance of failed.

The values in the table above were taken from the master schema for the OMG Space Domain Task Force XML Telemetric and Command Exchange (XTCE) format. This document is found at <https://www.omg.org/xtce>.

No recommended format has been defined for this occurrence type.

8.3.1.4.4 Miscellaneous Occurrence Types

Table 8-13. Miscellaneous Occurrence Types

Value	Occurrence Type	Occurrence Description
ORB	Orbital Event	Reports calculated orbital event such as orbit number, ascending/descending node, eclipse state
SAT	Satellite	Indicates/reports activity occurred on the satellite

8.3.2 Log Message

A Log Message is time-tagged text generated by an application to provide insight into its internal processing. Examples include receipt of directives, data processing flow, and software state.

Note that the use of Log Messages for SATOPS events is deprecated as these should be conveyed in Event Messages.

While it is common for applications to log this kind of information locally, the intent of the Log Message is to provide relevant application processing information to the larger community of (distributed) peer applications. If Log Messages are saved in an archive, they can provide a chronological history of the processing of C2 system components. This audit trail can be very useful in troubleshooting unexpected issues in system behavior.

Table 8-14. Log Message Summary

Sender	Any C2MS compliant application
Intended Usage by Sender	Notify
Receiver	Expert Subsystem, Alerting Subsystem, Assessment Subsystem, or similar, that uses Log Messages
Intended Usage by Receiver	Receive log data notification messages
What	Log item for display, archive, data mining, reporting, etc.
When	As needed

Examples

1. Any component needing to disseminate information related to processing at the application level should produce a Log Message.
2. A display application may filter for Critical (Level 4) Severity Log Messages.

8.3.2.1 Log Message Subjects

Table 8-15. Log Message Subject Naming

	Subject Standard	Domain Elements		Mission Elements			Message Elements		<i>Miscellaneous Elements</i>					
Subject Element	Specification	DOMAIN1	DOMAIN2	MISSION	CONST	SAT	TYP	SUBTYP	ME1	ME2	ME3	ME4	ME5	ME6
Subject Content	C2MS	[domain 1 – system specific]	[domain 2 – system specific]	[mission]	[constellation]	[sat]	MSG	LOG	[COMPONENT]	[SUBCLASS]	[OCCURRENCE-TYPE]	[SEVERITY]	[USER]	[REFERENCE-ID]
Example for Sender	C2MS	DOM1	DOM2	MSSN	CNS1	SAT1	MSG	LOG	TLM3	TLM	CFG	1	ws3	794
Example for Sender	C2MS	DOM1	DOM2	MSSN	CNS1	SAT1	MSG	LOG	FD1	EPH	SYS	4	ws5	123
Example for Receiver	C2MS	DOM1	DOM2	MSSN	*	*	MSG	LOG	*	*	*	*	+	

Table 8-16. Properties of the Miscellaneous Elements for the Log Message

Miscellaneous Element	Required / Optional	Description	Field in Msg, if applicable
ME1	Required	Component name of sender	COMPONENT from header
ME2	Required	The subclass of the component or subsystem to which the occurrence belongs	SUBCLASS
ME3	Required	The occurrence type of the Log Message	OCCURRENCE-TYPE
ME4	Required	The severity of the occurrence	SEVERITY
ME5	Optional	The user or work-position originating the log message	USER
ME6	Optional	A reference ID assigned to the log message	REFERENCE-ID

Examples for Sender

App1, TLM2, and TLM3 each send a Log Message.

```
C2MS.DOM1.DOM2.MSSN.CNS1.SAT1.MSG.LOG.APP1.TLM.CFG.1
```

```
C2MS.DOM1.DOM2.MSSN.CNS1.SAT1.MSG.LOG.APP1.CMD.SYS.4.WS3.794
```

```
C2MS.DOM1.DOM2.MSSN.CNS1.SAT1.MSG.LOG.TLM2.TLM.DIR.1.DECOM1.456
```

```
C2MS.DOM1.DOM2.MSSN.CNS1.SAT1.MSG.LOG.FD3.SCH.2
```

Examples for Receiver

```
C2MS.*.*.*.*.*.MSG.LOG.>
```

```
C2MS.*.*.MSSN.*.*.MSG.LOG.>
```

```
C2MS.*.*.*.*.SAT1.MSG.LOG.TLM2.>
```

```
C2MS.*.*.MSSN.*.*.MSG.LOG.*.*.*.4.+
```

Note that since some elements are optional, it is best to filter using the “+” character to ensure capturing all messages.

8.3.2.2 Log Message Pre-defined Field Values

The abbreviated table below shows the required values of the named fields for the Log Message, including both message and message header fields.

Table 8-17. Log Message Pre-defined Field Values

Field Name	Value
Message Header.SPECIFICATION	C2MS
Message Header.MESSAGE-TYPE	MSG
Message Header.MESSAGE-SUBTYPE	LOG
CONTENT-VERSION	2026.0

8.3.2.3 Log Message Contents

The following figure shows a UML object diagram of the Log Message with its required and optional fields.

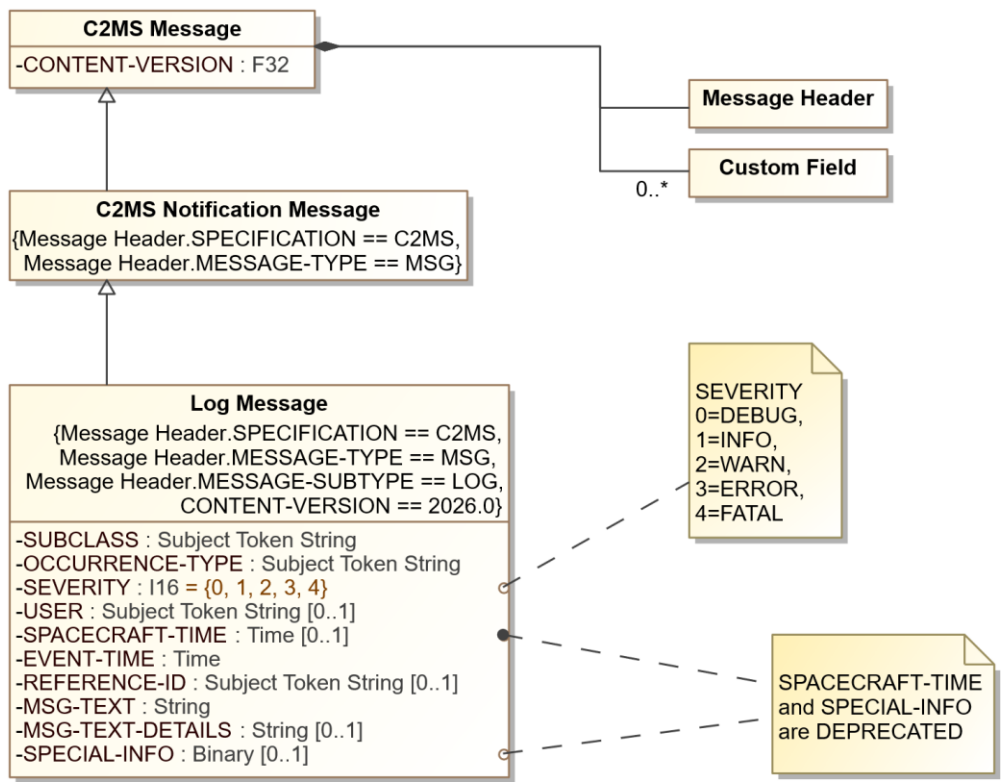

Figure 8-7. Log Message Diagram

The following table describes additional field names, values, and notes for the Log Message.

Table 8-18. Log Message Additional Information

Field Name	Type	Presence	Value	Description
CONTENT-VERSION	F32	R	2026	Version number for this message content description
SUBCLASS	Subject Token String	R	See Table A- 1 Software Class and Subclass Categories	Subclass of the producer of this Log Message (or applicable subsystem to which the Log Message belongs)
OCCURRENCE-TYPE	Subject Token String	R	See tables in Section 8.3.1.4 Log Message Occurrence Types	An occurrence type that categorizes the kind of activity or event that happened, triggering the Log Message
SEVERITY	I16 (Enumeration)	R	Value	Description
			0	DEBUG
			1	INFO
			2	WARN
			3	ERROR
4	FATAL			
USER	Subject Token String	O		The user/work position/proc to which the message relates
DEPRECATED SPACECRAFT-TIME	Time	O		Time on the spacecraft that the event happened (maybe earlier than actual posted time). Note that this is to accommodate a difference between the

Field Name	Type	Presence	Value	Description
				spacecraft time and UTC. It is however reported here in the same format as all C2MS Time values. This field has been deprecated because it more properly belongs to the new Event Message than the application logging use of Log Message. If the spacecraft time is relevant for a Log Message, it can be added to MSG-TEXT-DETAILS as desired.
EVENT-TIME	Time	R		Time of the occurrence being logged in UTC (maybe earlier than PUBLISH-TIME time). Note that "EVENT" here has no correlation with Event Messages.
REFERENCE-ID	Subject Token String	O		A local index or map to a table of additional information
MSG-TEXT	String	R		Text for display (typically about 60 characters)
MSG-TEXT-DETAILS	String	O		One or more paragraphs that includes more detail. Suggested corrective action. Suggest specifying URL in this field
DEPRECATED SPECIAL-INFO	Binary	O		For application use. This field has been deprecated in order to avoid using opaque data within a notification message that is intended to provide status and insight into application processing to other components in the environment. It will be removed in a future release of C2MS.

SEVERITY

This field designates the level of the Log Message as determined by the application sending it.

0 (DEBUG) - The message contains fine-grained information useful for debugging the process flow of an application which is not sent unless debugging the application.

1 (INFO) - Information at a course-grained level providing insight into the process flow of an application.

2 (WARN) - The application has neared an error condition, but from which it is able to recover in its current process flow.

3 (ERROR) - The application has encountered an error that prevents it from performing its current process flow, though the application continues to operate.

4 (FATAL) - A severe error has occurred leading toward an application abort.

It is assumed that applications producing Log Messages will be configurable to raise or lower the logging level. Common configurations would be to produce FATAL and ERROR Log Messages, but to be able to add, progressively, WARN, INFO and DEBUG as needed.

Similarly, applications that receive Log Messages may allow configurability around the log levels for which they monitor. Note that filtering for SEVERITY 2 (WARN) does not result in receiving any other log levels and applications

must filter separately for each log level of interest (preferred) or filter for all Log Message log levels and discard those of no interest after receipt.

8.3.2.4 Log Message Occurrence Types

This section lists suggested Log Message occurrence types. The OCCURENCE-TYPE field is a required field. The tables contain lists of ground system occurrences that could be used to identify the occurrence that triggered the generation of the Log Message.

The component is not required to put out a Log Message for each type of occurrence or state change.

This is not a complete list of occurrence types. Additional values can be added, as necessary.

8.3.2.4.1 Log Message Occurrence Types

Table 8-19. Log Message Occurrence Types

Value	Occurrence Type	Occurrence Description
CFG	Configuration Change	Reports that the physical or logical configuration of the equipment and/or software has changed.
DIR	Directive	The echo of a directive message issued by the operator, command procedure, command schedule, or automated process
FDN	Flight Dynamics Notification	Reports completion of flight dynamics process or product
OPER	Operator Information	Operator entered log message
PROD	Product Available and/or generated	Reports that a product has been generated and is available to access
SYS	System/Software	Reports system/software processing information, state changes, errors, or unexpected conditions

DIR

It is recommended to follow the table below when a Log Message is used to echo a Directive Request Message.

Table 8-20. Log Message to Echo a Directive Request Message

	Retrieve From Here	And Insert Into Here
Message	Directive Request Message	Log Message
Field	DIRECTIVE-STRING	MSG-TEXT

PROD

It is recommended to follow the table below when a Log Message is used to echo a Product Message.

Table 8-21. Product Message to Echo a Directive Request Message

	Retrieve From Here	And Insert Into Here
Message	Product Message	Log Message
Field	TIME-COMPLETED	EVENT-TIME

	Retrieve From Here	And Insert Into Here
Field	PROD-NAME PROD-TYPE PROD-SUBTYPE PROD-DIST-METHOD URI	MSG-TEXT

The MSG-TEXT format of the Log Message would be in the following format:

“Product Type/Subtype:” [PROD-TYPE] / [[PROD-SUBTYPE], “Created:” [TIME-COMPLETED],
“Available By:” [PROD-DIST-METHOD] {- URI}

Examples

Product Type/Subtype: PAS / Contact Schedule, Prod ID: WhiteSands124,
Created: 2014-123-14:32:25, Available By: URI -
Facility.Node.Computer.Disk.directory.filename

Product Type/Subtype: PAS / Schedule, Prod ID: SCHED124, Created: 2014-
123-14:32:25, Available By: PROD REQ

8.4 Archive Message Retrieval Messages

Archive Message Retrieval Messages provide access to messages, excluding telemetry data, stored in a C2MS message archive. The Archive Message Retrieval Request is used to request messages from the message archive by either:

1. Providing a specific query-like statement to be used directly by the responder to access the underlying data storage mechanism. These statements could be in the form of a Structured Query Language (SQL) statement for a database, a grep statement to search for strings inside a file, or Perl script statement.
2. Providing a time range and pairs of message types/subtypes for a coarse description and gathering of messages.

The Archive Message Retrieval Response returns the status of the Request and the location of the output product. Although telemetry messages could be archived and retrieved, they are categorized and treated separately since their data requires specialized processing.

Any number of C2MS messages may be archived by any number of components. For example, one component may only archive C2MS Log messages. Another component may archive Log Messages and all Directive Request Messages. Also, components that archive messages do not necessarily have to provide a service to other components to extract those messages. The messages may be for that component's internal use only. How the C2MS messages are archived and organized is left up to the mission. Lastly, as inferred from above, the method of storing the messages is not defined. A database, flat text files, or any other means could be used.

8.4.1 Archive Message Retrieval Request

The Archive Message Retrieval Request is a service request issued when an application desires messages from a message archive. The component issues an Archive Message Retrieval Request to an archive provider component that has access to a message archive. The request specifies the time range and message types.

Table 8-22. Archive Message Retrieval Request Summary

Sender	Any C2MS compliant application
Intended Usage by Sender	Request
Receiver	Any C2MS compliant application that provides access to a message archive, e.g., GREAT
Intended Usage by Receiver	Request processing
What	C2MS messages
When	As needed

Examples

1. An Archive and Assessment component may request archived messages, such as Log Messages for limit violations, in order to generate a report.
2. A Planning and Scheduling component may request archived messages for the re-planning of a schedule or may even request future event messages that have been archived.
3. An analyst may want all archived messages in a specific time window for further problem analysis.

The method for identifying, matching, and extracting messages from the archive is to specify a few key fields in the messages. This method will result in a coarse selection of messages for perusal. It is not meant to identify a specific value of a specific field of a specific message - though that is possible in some circumstances. Typically, a group of associated messages will be located, extracted, and returned.

The Archive Message Retrieval Request Header identifies the message as a C2MS Archive Message Retrieval Request. The message contents specify the parameters for extraction out of an archive. The parameters are:

Time range

- Type of time: spacecraft or a C2MS standard format
- Start and stop times of messages from which to retrieve

Messages to examine

- Type and Subtype pairing
- Name of field in the messages that contains the time to use for the time range

Fields in messages to pattern match

- Other fields in the message to extract the contents and pattern match

Other fields in the message content specify the output. They are:

Location of the one output file for the product

- Uniform Resource Identifier (URI) location to store the output file
- File name of the output file

File description

- Maximum size of the output file
- Format of the output file
- Version number of the format

Only one file is expected for the output product. The requestor of archived messages has the option of getting the resulting product file in either or both of the following ways:

- By reference within the response message
- Included within the response message

The C2MS standard messages that may be archived contain different time fields. Some are spacecraft time, and some are in the C2MS standard time format. Also, times in messages can be the actual occurrence time of an event, the requested execution time, or the send time of a message. These times are naturally named differently. Therefore, the Request Message must specify the name of the time field in the message to use for the boundaries of the time range.

A previous version of C2MS supported what was called "shorthand" queries in which the requestor could send in a REQ-STRING rather than enumerating a set of MSGs, specified by NUM-OF-MSGs, to formulate the query. This REQ-STRING contains "a database query, a script expression, Unix statement, or some other statement" to be executed within the responding service on behalf of the requestor. REQ-STRING and the "shorthand" method have been deprecated over security concerns.

What was previously termed the "longhand" method, enumerating a set of MSGs, specified by NUM-OF-MSGs, has been retained and is now the only non-deprecated method for performing this request.

Note that while REQ-STRING is retained in the C2MS Message definition with DEPRECATED designation, a service implementer may choose not to allow REQ-STRING to be used for "shorthand" queries due to those same security concerns.

8.4.1.1 Archive Message Retrieval Request Subjects

Table 8-23. Archive Message Retrieval Request Subject Naming

	Subject Standard	Domain Elements		Mission Elements			Message Elements		<i>Miscellaneous Elements</i>					
Subject Element	Specification	DOMAIN1	DOMAIN2	MISSION	CONST	SAT	TYP	SUBTYP	<i>ME1</i>	<i>ME2</i>	<i>ME3</i>	<i>ME4</i>	<i>ME5</i>	<i>ME6</i>
Subject Content	C2MS	[domain 1 – system specific]	[domain 2 – system specific]	[mission]	[constellation]	[sat]	REQ	AMSG	[DESTINATION-COMPONENT]					
Example for Sender	C2MS	DOM1	DOM2	MSSN	CNS1	SAT1	REQ	AMSG	ARCHIVER					
Example for Sender	C2MS	DOM1	DOM2	MSSN	CNS1	SAT1	REQ	AMSG	ANALYZER					
Example for Receiver	C2MS	DOM1	DOM2	*	*	*	REQ	AMSG	ANALYZER					

Table 8-24. Properties of the *Miscellaneous Elements* for Archive Message Retrieval Request

<i>Miscellaneous Element</i>	Required / Optional	Description	Field in Msg, if applicable
ME1	Optional	Optional component name of Service Provider (Responder) (See Section 6.4.3.2 C2MS REQ Message Type regarding optionality)	DESTINATION-COMPONENT from header

Examples

Two components, ANALYZER and ARCHIVER, interact with the Archive Message Retrieval Request.

ANALYZER subject to send the Archive Message Retrieval Request to ARCHIVER:

```
C2MS.FILL.FILL.FILL.FILL.FILL.REQ.AMSG.ARCHIVER
```

ARCHIVER subject to receive its own Archive Message Retrieval Request:

```
C2MS.*.*.*.*.*.REQ.AMSG.ARCHIVER
```

8.4.1.2 Archive Message Retrieval Request Pre-defined Field Values

The abbreviated following table shows the required values of the named fields for the Archive Message Retrieval Request, including both message and message header fields.

Table 8-25. Archive Message Retrieval Request Pre-defined Field Values

Field Name	Value
Message Header.SPECIFICATION	C2MS
Message Header.MESSAGE-TYPE	REQ
Message Header.MESSAGE-SUBTYPE	AMSG
CONTENT-VERSION	2026.0

8.4.1.3 Archive Message Retrieval Request Contents

The following figure shows a UML object diagram of the Archive Message Retrieval Request with its required, optional, and dependent fields.

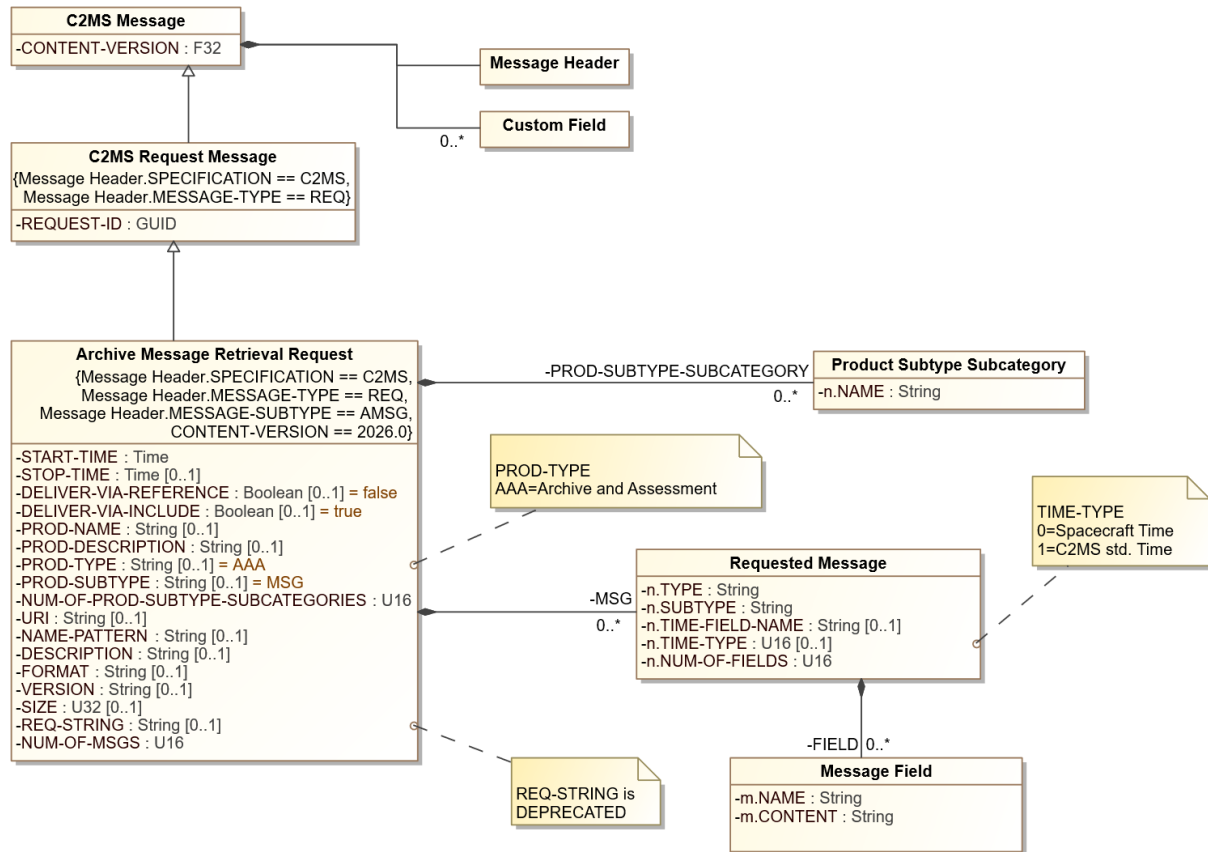

Figure 8-8. Archive Message Retrieval Request Diagram

The following table describes additional field names, values, and notes for the Archive Message Retrieval Request.

Table 8-26. Archive Message Retrieval Request Additional Information

Field Name	Type	Presence	Value	Description
CONTENT-VERSION	F32	R	2026	Version number for this message
START-TIME	Time	R		Requested start time of the messages to be retrieved from the Message Archive. May be relative time or absolute time in UTC. See Table 8-10 Examples of Start and Stop Times.
REQUEST-ID	GUID	R		ID to identify the request message
STOP-TIME	Time	O		Requested stop time of the messages to be retrieved from the Message Archive. Defaults to the end of the Message Archive. May be relative time or absolute time in UTC. See Table 8-10 Examples of Start and Stop Times.

Field Name	Type	Presence	Value		Description
DELIVER-VIA-REFERENCE	Boolean	O			Indicates if the data will be referenced by a URI in the single response message. Defaults to False.
DELIVER-VIA-INCLUDE	Boolean	O			Indicates if the data is to be included in the single response message. Defaults to True.
PROD-NAME	String	O			Name of the product being requested
PROD-DESCRIPTION	String	O			Description of the product in text or xml
PROD-TYPE	String (Constant)	O	Value	Description	Product type and subtype being requested. (See Table A- 2, Product Categories)
			AAA	Archive and Assessment	
PROD-SUBTYPE	String (Constant)	O	MSG		
NUM-OF-PROD-SUBTYPE-SUBCATEGORIES	U16	R			Number of further delineations / categories beyond the product subtype. Also, used as msg subject elements <i>ME5</i> , <i>ME6</i> , etc. in the Product Message.
PROD-SUBTYPE-SUBCATEGORY.n.N AME	String	D			First subcategory of the product subtype. (Subject elements <i>ME5</i> , <i>ME6</i> , etc. of the Product Message) - "n" starts at "1". This field is required for each PROD-SUBTYPE-SUBCATEGORY specified by NUM-OF-PROD-SUBTYPE-SUBCATEGORIES.
URI	String	O			Location where the requesting component is asking for the product file(s) to be stored. Could be a web address, directory, or folder specification
NAME-PATTERN	String	O			Describes the name of the output file
DESCRIPTION	String	O			Description of the file in text or xml
FORMAT	String	O			For application use. This field describes the file format as agreed upon between the producer and consumer of this message.
VERSION	String	O			Identifies the version of the file
SIZE	U32	O	Kilobytes		Maximum size of the file acceptable to the requester. Size specified in KB.
DEPRECATED REQ-STRING	String	O			Note that is field has been deprecated and will be removed in a future release of C2MS. Deprecated description: Specific to the responder / provider of the requested information. The string will define a database query, a script expression, Unix statement, or some other statement for extracting the information from the provider's repository.
NUM-OF-MSGS	U16	R	1+		Indicates the number of different message type / subtype pairs requested from the Message Archive.
MSG.n.TYPE	String	D			Message Type/Subtype pairing to identify the message to be retrieved from the archive - "n" starts at "1". This field is required for each message specified by NUM-OF-MSGS.
MSG.n.SUBTYPE	String	D			

Field Name	Type	Presence	Value		Description
MSG.n.TIME-FIELD-NAME	String	O			Name of field in the message that contains the time to examine. Will default to PUBLISH-TIME in Message Header.
MSG.n.TIME-TYPE	U16 (Enumeration)	O	Value	Description	Indicates the value of the time to examine in the retrieved messages. Defaults to UTC. Note that in either case, the format of the time is as defined in C2MS.
			0	Spacecraft Time	
			1	UTC	
MSG.n.NUM-OF-FIELDS	U16	D			Number of message fields to examine and match for retrieval from the archive. This field is required for each message specified by NUM-OF-MSGs.
MSG.n.FIELD.m.NAME	String	D			Name of the message field to match for retrieval from the archive - both "n" and "m" start at "1". This field is required for each field when MSG.n.NUM-OF-FIELDS > 0.
MSG.n.FIELD.m.CONTENT	String	D			Contents of the message field used in matching the messages for retrieval from the archive - both "n" and "m" start at "1". This field is required for each field when MSG.n.NUM-OF-FIELDS > 0.

8.4.2 Archive Message Retrieval Response

An archive message provider responds to an Archive Message Retrieval Request by sending an Archive Message Retrieval Response. The archive message provider must return the status of the action completed along with the location of the Archive Retrieval Message file product.

A series of Archive Message Retrieval Responses may be required. In this case, an initial acknowledgement response message is issued, followed by interim or interactive "working" response type messages to let the requesting application know that the request is still being processed, and finally by a completion response type message.

Please see Section 6.4 C2MS Messages: Their Characteristics and Interactions for a general discussion on these types of messages.

Table 8-27. Archive Message Retrieval Response Summary

Sender	Application that received the Archive Message Retrieval Request
Intended Usage by Sender	Reply
Receiver	Application that issued the Archive Message Retrieval Request
Intended Usage by Receiver	Receive response
What	Provide success/failure response to the service that was requested and the knowledge to access the extracted messages
When	Upon receipt of the Archive Message Retrieval Request, on an interval for those services that are time-consuming, and on completion.

Examples

1. Acknowledge receipt of an Archive Message Retrieval Request.
2. Indicate the Archive Message Retrieval Request is still being processed.
3. Indicate the Archive Message Retrieval Request has successfully completed.

8.4.2.1 Archive Message Retrieval Response Subjects

Table 8-28. Archive Message Retrieval Response Subject Naming

	Subject Standard	Domain Elements		Mission Elements			Message Elements		Miscellaneous Elements					
Subject Element	Specification	DOMAIN1	DOMAIN2	MISSION	CONST	SAT	TYP	SUBTYP	ME1	ME2	ME3	ME4	ME5	ME6
Subject Content	C2MS	[domain 1 – system specific]	[domain 2 – system specific]	[mission]	[constellation]	[sat]	RESP	AMSG	[DESTINATION-COMPONENT]	[RESPONSE-STATUS]				
Example for Sender	C2MS	DOM1	DOM2	MSSN	CNS1	SAT1	RESP	AMSG	ARCVR	1				
Example for Sender	C2MS	DOM1	DOM2	MSSN	CNS1	SAT1	RESP	AMSG	ARCVR	3				
Example for Receiver	C2MS	DOM1	DOM2	*	*	*	RESP	AMSG	APP1	*				

Table 8-29. Properties of the *Miscellaneous Elements* for the Archive Message Retrieval Response

<i>Miscellaneous Element</i>	Required / Optional	Description	Field Origination in Msg, if applicable
ME1	Required	Component name of Requestor	DESTINATION-COMPONENT from header
ME2	Required	Status type supplied by Responder	RESPONSE-STATUS

Examples

Two components, APP1 and ARCVR, interact with the Archive Message Retrieval Response.

1. ARCVR subject to send the Archive Message Retrieval Response to APP1:

```
C2MS.FILL.FILL.FILL.FILL.FILL.RESP.AMSG.APP1.3
```

2. APP1 subject to receive its own Archive Message Retrieval Responses:

```
C2MS.DOM1.DOM2.MSSN.CNS1.SAT1.RESP.AMSG.APP1.* or  
C2MS.*.*.*.*.*.RESP.AMSG.APP1.>
```

8.4.2.2 Archive Message Retrieval Response Pre-defined Field Values

The abbreviated table below shows the required values of the named fields for the Archive Message Retrieval Response, including both message and message header fields.

Table 8-30. Archive Message Retrieval Response Pre-defined Field Values

Field Name	Value
Message Header.SPECIFICATION	C2MS
Message Header.MESSAGE-TYPE	RESP
Message Header.MESSAGE-SUBTYPE	AMSG
CONTENT-VERSION	2026.0

8.4.2.3 Archive Message Retrieval Response Contents

The following figure shows a UML object diagram of the Archive Message Retrieval Response with its required and optional fields.

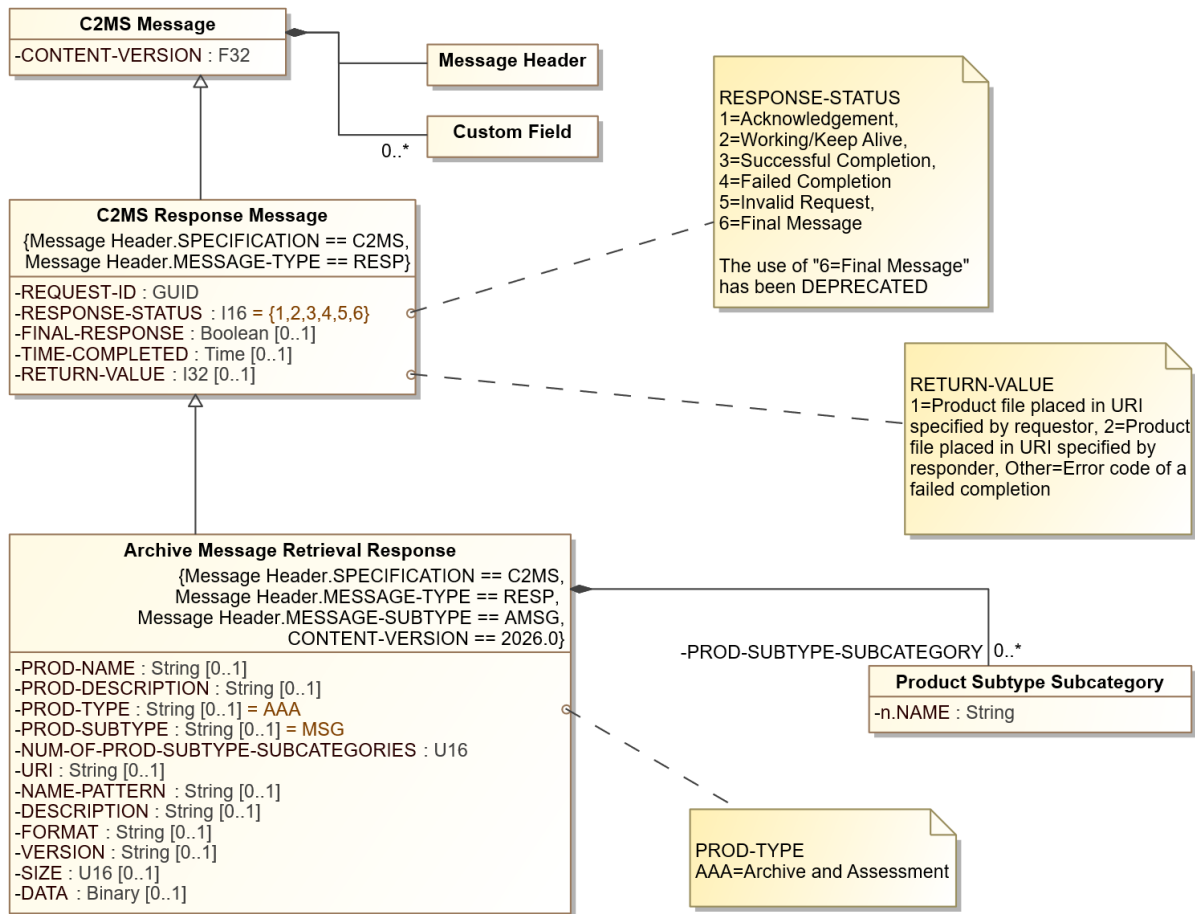

Figure 8-9. Archive Message Retrieval Response Diagram

The following table describes additional field names, values, and notes for the Archive Message Retrieval Response.

Table 8-31. Archive Message Retrieval Response Additional Information

Field Name	Type	Presence	Value		Description
CONTENT-VERSION	F32	R	2026		Version number for this message content description
RESPONSE-STATUS	I16 (Enumeration)	R	Value	Description	Identifies the status of the Archive retrieval message Request being processed. The use of 6=Final Message is deprecated. See 6.4.3.3 C2MS RESP Message Type.
			1	Acknowledgement	
			2	Working/keep alive	
			3	Successful completion	
			4	Failed completion	
			5	Invalid Request	
6	DEPRECATED Final Response				
FINAL-RESPONSE	Boolean	O			When True, indicates the last message in the response sequence. Defaults to False. See 6.4.3.3 C2MS RESP Message Type.

Field Name	Type	Presence	Value		Description
REQUEST-ID	GUID	R			This field's value is to be the same as the REQUEST-ID in the associated REQ message.
TIME-COMPLETED	Time	O			Time application completed processing the request in UTC
RETURN-VALUE	I32	O	Value	Description	Return value or status based on the RESPONSE-STATUS. Used to indicate product URI as requestor or responder. Also, can be used to provide function call status or error code in the case of failed completion
			1	Product file placed in URI specified by requestor	
			2	Product file placed in URI specified by responder	
			Other	Error code of a failed completion	
PROD-NAME	String	O			Name of the product being returned
PROD-DESCRIPTION	String	O			Description of the product in text or xml
PROD-TYPE	String (Constant)	O	Value	Description	Product type and subtype being requested. (See Table A- 2, Product Categories).
			AAA	Archive and Analysis	
PROD-SUBTYPE	String (Constant)	O	MSG		
NUM-OF-PROD-SUBTYPE-SUBCATEGORIES	U16	R	0+		Number of further delineations / categories beyond the product subtype. Also, used as msg subject elements <i>ME5</i> , <i>ME6</i> , etc. in Product Message.
PROD-SUBTYPE-SUBCATEGORY.n.NAME	String	D			First subcategory of the product subtype. (Subject elements <i>ME5</i> , <i>ME6</i> , etc. of the Product Message) - "n" starts at "1". This field is required for each PROD-SUBTYPE-SUBCATEGORY specified by NUM-OF-PROD-SUBTYPE-SUBCATEGORIES.
URI	String	O			URI specifying the location where the file product is stored
NAME-PATTERN	String	O			Describes the name of the file
DESCRIPTION	String	O			Description of the file contents in text or xml
FORMAT	String	O			For application use. This field describes the file format as agreed upon between the producer and consumer of this message.
VERSION	String	O			Indicates the version of the file
SIZE	U16	O	KB		Actual size of the file
DATA	Binary	O			The file content

A product consisting of a single file is returned in the response message. The file contains the messages that satisfied the criteria specified in the Archive Message Retrieval Request.

Table 8-32. Meaning of Response Status and Return Value with Recommended Actions

User Specified the URI	RESPONSE-STATUS	RETURN-VALUE	URI	Action
------------------------	-----------------	--------------	-----	--------

N	Successful	2 (The only meaningful value)	Product was generated and placed in URI chosen by responder	Requestor should retrieve file at responder's URI location
Y	Successful	1	Product was generated and placed in URI specified by requestor	Requestor should retrieve file at the specified URI
Y	Successful	2	Product was generated but placed in alternate URI chosen by responder	Requestor should retrieve file at responder's URI location
Y or N	Failed	3	Product exceed maximum requested file size or the default maximum file size	

For an explanation on how the NUM-OF-PROD-SUBTYPE-SUBCATEGORIES and PROD-SUBTYPE-SUBCATEGORY.n.NAME should be used, see Section 6.3.8 Hierarchical Product Names — Type, Subtype, and Subcategories.

8.5 Directive Messages

Directives (which are instructions directing a component to action) may originate from a Graphical User Interface (GUI), command line, schedule, procedure, or virtually anywhere within a space-ground system.

The Directive Request Message is the mechanism to send a directive to a component.

The Directive Response Message is used to return an acknowledgement and status of the directive action to the originator.

Please see Section 6.4 C2MS Messages: Their Characteristics and Interactions for a general discussion about these types of messages.

8.5.1 Directive Request Message

A Directive Request Message is the means for one application to request a service from, or an action to be taken by, another application. Directives themselves can be input from a user through a GUI or command line, or as part of the internal logic of a component. They can also be grouped together with logic in a file as a procedure (or proc).

Directives can also be found in a command schedule organized by time for automatic execution. Typically, as automation increases, more and more Directive Request Messages are generated internally as certain data conditions are detected.

The Directive Request Message is primarily used for requests that are also to be visible to the operations staff and are directly related to the overall mission of the system. For example, a Directive Request would normally be used to page a Flight Operations Team member. Directive Messages will typically include a text string the receiver will parse to determine the function is being requested.

Table 8-33. Directive Request Message Summary

Sender	Any C2MS compliant application
Intended Usage by Sender	Request a service or function
Receiver	Application providing a service, or an application collecting directives for audit trail purposes
Intended Usage by Receiver	Directive processing
What	Action or service request initiated by user, software, procedure, command schedule, etc.

When	Upon detection of data condition, upon scheduled time, upon entry
-------------	-------------------------------------------------------------------

Examples

1. An operator input issuing a satellite command.
2. An operator input requesting a display page.
3. A request to start, pause, stop, or resume a schedule.
4. A request to initiate pre-pass setup.
5. Any request issued from a procedure.

8.5.1.1 Directive Request Message Subjects

Table 8-34. Directive Request Message Subject Naming

	Subject Standard	Domain Elements		Mission Elements			Message Elements		Miscellaneous Elements					
Subject Element	Specification	DOMAIN1	DOMAIN2	MISSION	CONST	SAT	TYP	SUBTYP	ME1	ME2	ME3	ME4	ME5	ME6
Subject Content	C2MS	[domain 1 – system specific]	[domain 2 – system specific]	[mission]	[constellation]	[sat]	REQ	DIR	[DESTINATION-COMPONENT]	[DIRECTIVE-KEYWORD]				
Example for Sender	C2MS	DOM1	DOM2	MSSN	CNS1	SAT1	REQ	DIR	APP1	[DO_ABC]				
Example for Sender	C2MS	DOM1	DOM2	MSSN	CNS1	SAT1	REQ	DIR	APP2	[DO-XYZ]				
Example for Receiver	C2MS	DOM1	DOM2	MSSN	*	SAT1	REQ	*	APP4	[DO_ABC]				

Table 8-35. Properties of the *Miscellaneous Elements* for the Directive Request Message

<i>Miscellaneous Element</i>	Required / Optional	Description	Field in Msg, if applicable
ME1	Optional	Optional component name of Service Provider (Responder) (See Section 6.4.3.2 C2MS REQ Message Type regarding optionality)	DESTINATION-COMPONENT from header
ME2	Optional	A keyword the receiving process could use for filtering	DIRECTIVE-KEYWORD

Examples

Two components, APP1 and APP4, interact with the Directive Request Message.

APP1 subject to send the Directive Request to APP4:

```
C2MS.DOM1.DOM2.MSSN.CNS1.SAT1.REQ.DIR.APP4
```

APP4 subject to receive its own Directive Request Messages:

```
C2MS.DOM1.DOM2.MSSN.CNS1.SAT1.REQ.DIR.APP4.+
```

APP4 subject to receive any APP4 Request Message:

```
C2MS.*.*.*.*.*.REQ.*.APP4.+
```

APP4 subject to receive a specific Directive Request Message:

```
C2MS.*.*.*.*.*.REQ.DIR.APP4.DO_ABC
```

8.5.1.2 Directive Request Message Pre-defined Field Values

The abbreviated table below shows the required values of the named fields for the Directive Request Message, including both message and message header fields.

Table 8-36. Directive Request Message Pre-defined Field Values

Field Name	Value
Message Header.SPECIFICATION	C2MS
Message Header.MESSAGE-TYPE	REQ
Message Header.MESSAGE-SUBTYPE	DIR
CONTENT-VERSION	2026.0

8.5.1.3 Directive Request Contents

The following figure shows a UML object diagram of the Directive Request Message with its required and optional fields.

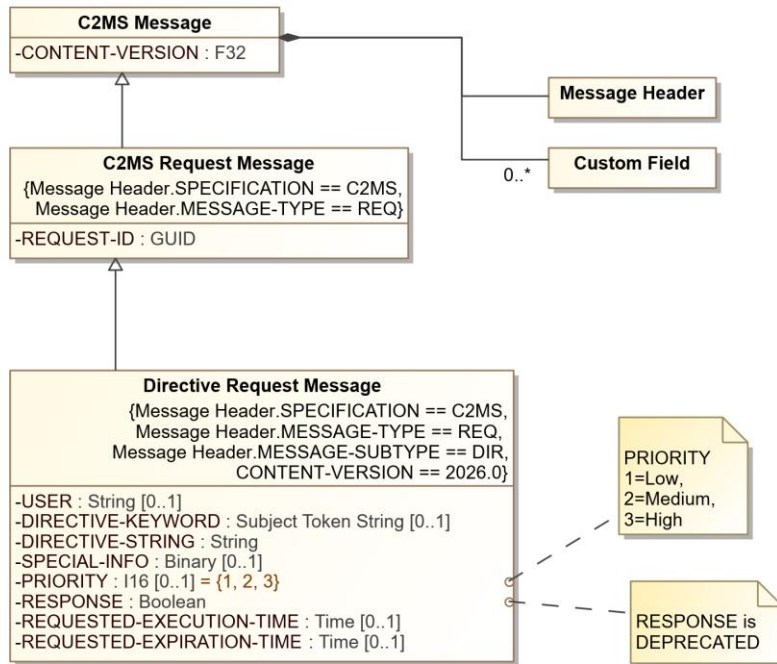

Figure 8-10. Directive Request Diagram

The following table describes additional field names, values, and notes for the Directive Request Message.

Table 8-37. Directive Request Message Additional Information

Field Name	Type	Presence	Value		Description
CONTENT-VERSION	F32	R	2026		Version number for this message content description
USER	String	O			Which user/work position/proc/schedule the message is coming from
DIRECTIVE-KEYWORD	Subject Token String	O			Keyword extracted from the directive string. Useful for routing/processing
DIRECTIVE-STRING	String	R			Full directive string that includes the keyword
SPECIAL-INFO	Binary	O			For application use
PRIORITY	I16 (Enumeration)	O	Value	Description	Indicates processing priority, if applicable. Default: 2 (Medium).
			1	Low	
			2	Medium	
3	High				
DEPRECATED RESPONSE	Boolean	R			Indicates if a response is required. Note that is field has been deprecated and will be removed in a future release of C2MS. Receivers of this request should ignore this field and assume a response is required. Requesting components may choose not to watch for response messages. Defaults to True.
REQUEST-ID	GUID	R			ID to identify the request message

Field Name	Type	Presence	Value	Description
REQUESTED-EXECUTION-TIME	Time	0		Absolute (UTC) or relative time can apply.
REQUESTED-EXPIRATION-TIME	Time	0		Absolute (UTC) or relative time can apply.

For an explanation on how the REQUESTED-EXECUTION-TIME and REQUESTED-EXPIRATION-TIME could operate, see Table 8-10 Examples of Start and Stop Times.

8.5.2 Directive Response Message

A Directive Response Message is sent by an application in response to a Directive Request Message. The Directive Response Message will provide acknowledgment of the Directive Request Message, and a status of the action completed. A series of Directive Response Messages may be required in the case where the processing of the action is not immediate.

An example of this would be an archive retrieval, a plot, or an orbit determination calculation. In this event, an interim or interactive “working” type message would be issued to let the requesting application know that the action is still being processed.

Please see Section 6.4 C2MS Messages: Their Characteristics and Interactions for a general discussion on these types of messages.

Table 8-38. Directive Response Message Summary

Sender	Application that received the Directive Request Message corresponding to the Directive Response Message
Intended Usage by Sender	Reply
Receiver	Application that issued the Directive Request Message or an application collecting Directive Response Messages for audit trail purposes
Intended Usage by Receiver	Receive response
What	Provide success/failure response to the service that was requested
When	Upon receipt of Directive Request Message or at intervals for those services that are time-consuming

Examples

1. Acknowledge receipt of a directive.
2. Indicate the directive is still being processed.
3. Indicate the directive has successfully completed.

8.5.2.1 Directive Response Message Subjects

Table 8-39. Directive Response Message Subject Naming

Subject Element	Subject Standard	Domain Elements		Mission Elements			Message Elements		<i>Miscellaneous Elements</i>					
	Specification	DOMAIN1	DOMAIN2	MISSION	CONST	SAT	TYP	SUBTYP	ME1	ME2	ME3	ME4	ME5	ME6
Subject Content	C2MS	[domain 1 – system specific]	[domain 2 – system specific]	[mission]	[constellation]	[sat]	RESP	DIR	[DESTINATION-COMPONENT]	[RESPONSE-STATUS]				
Example for Sender	C2MS	DOM1	DOM2	MSSN	CNS1	SAT1	RESP	DIR	APP1	1				
Example for Sender	C2MS	DOM1	DOM2	MSSN	CNS1	SAT1	RESP	DIR	APP4	4				
Example for Receiver	C2MS	DOM1	DOM2	MSSN	*	SAT1	RESP	DIR	APP4	*				

Table 8-40. Properties of the *Miscellaneous Elements* for the Directive Response Message

<i>Miscellaneous Element</i>	Required / Optional	Description	Field Origination in Msg, if applicable
ME1	Required	Component name of Requestor	DESTINATION-COMPONENT from header
ME2	Required	Status type supplied by Responder	RESPONSE-STATUS

Examples

Two components, APP4 and APP1, interact with the Directive Response message.

APP1 subject to send the Directive Response to APP4:

```
C2MS.DOM1.DOM2.MSSN.CNS1.SAT1.RESP.DIR.APP4.3
```

APP4 filters for Directive Response Messages:

```
C2MS.DOM1.DOM2.MSSN.CNS1.SAT1.RESP.DIR.APP4.* or
```

```
C2MS.*.*.*.*.*.RESP.DIR.APP4.>
```

8.5.2.2 Directive Response Message Pre-defined Field Values

The abbreviated table below shows the required values of the named fields for the Directive Response Message, including both message and message header fields..

Table 8-41. Directive Response Message Pre-defined Field Values

Field Name	Value
Message Header.SPECIFICATION	C2MS
Message Header.MESSAGE-TYPE	RESP
Message Header.MESSAGE-SUBTYPE	DIR
CONTENT-VERSION	2026.0

8.5.2.3 Directive Response Contents

The following figure shows a UML object diagram of the Directive Response Message, with its required and optional fields.

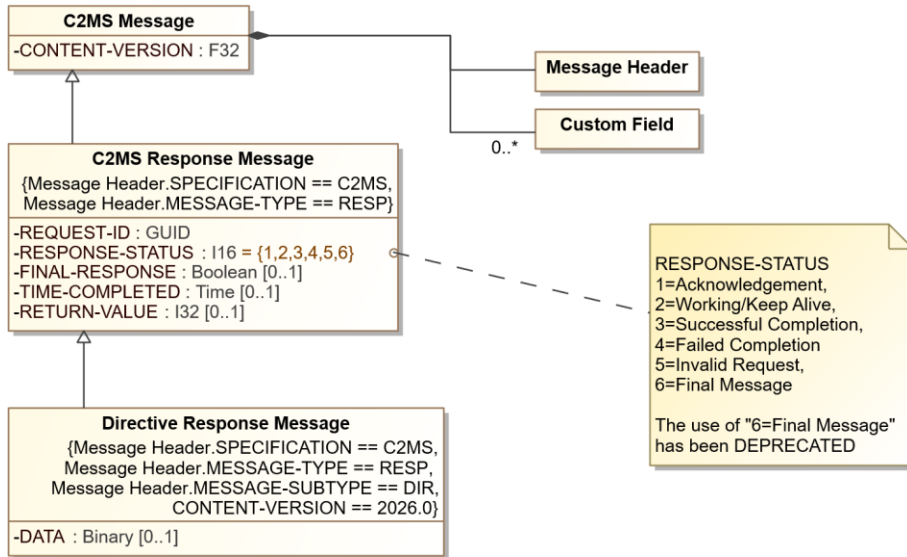

Figure 8-11. Directive Response Diagram

The following table describes additional field names, values, and notes for the Directive Response Message.

Table 8-42. Directive Response Message Additional Information

Field Name	Type	Presence	Value	Description
CONTENT-VERSION	F32	R	2026	Version number for this message content description
RESPONSE-STATUS	I16 (Enumeration)	R	Value	Description
			1	Acknowledgement
			2	Working/Keep Alive
			3	Successful Completion
			4	Failed Completion
			6	DEPRECATED Final Message
FINAL-RESPONSE	Boolean	O		When True, indicates the last message in the response sequence. Defaults to False. See 6.4.3.3 C2MS RESP Message Type.
REQUEST-ID	GUID	R		This field's value is to be the same as the REQUEST-ID in the associated REQ message.
TIME-COMPLETED	Time	O		Time application completed processing the directive in UTC
RETURN-VALUE	I32	O		Return value or status based on the RESPONSE-STATUS. Useful to provide function call status or error code in the case of failed completion
DATA	Binary	O		Additional data that may be desired along with the completion status

8.6 Component-to-Component Transfer (C2CX) Messages

The Component-to-Component Transfer (C2CX) Messages provide the ability to transfer control and status information between components. The messages are used for sending status, control, setup, initialization, heartbeat, security, a handshake, etc. from one component to another (one-to-one) or to multiple components (one-to-many).

The C2CX messages are typically unidirectional. If components need back and forth interaction or confirmation, it is recommended that the Directive Request and Response messages be used. Also, if it is desirable to know the progress or status of a C2CX message, the receiver of the message can issue a Log message at noteworthy points within its processing cycle. This means the C2CX messages act at a layer below general system knowledge that is accomplished through other messages such as the Log message and Directive messages. The C2CX messages seek to provide a communication mechanism just under the radar of the general system, but also easily viewable, as necessary.

8.6.1 Configuration Status Message

The **CFG – Configuration Status** C2CX message is used by software components to report their configuration information. (The **DEV – Device** C2CX message is used to report the status of devices.) Note that the Message Header already contains information about the component:

- Support of mission and satellites
- Name and location (facility and node)
- Class of capabilities provided

The additional information to be passed or reported is non-standard. The components reporting the configuration information and the components monitoring the configuration will need to establish:

- What configuration information is to be reported (and name the fields)
- When it is to be reported (upon change or periodically)
- What format to report the configuration information

A monitoring agent would collect Heartbeat messages and Configuration Status messages and possibly the Device messages to maintain a picture of what software is operating where, in what capacity, in what state, and with what physical and/or logical associations. The collected information can be:

- Presented in a graphical colored display depicting the operating environment and the logical associations of the components.
- Used to determine what pre-determined actions to take in the event of a failure or degraded operations.

As an example, a front-end telemetry and command processor would produce a CFG message whenever it is first run and thereafter when it associates (or disassociates) itself with another cooperating component. In addition to the information already provided in the Message Header, it would also report the following configuration information:

- The role of the reporting component (PRIMARY, BACKUP)
- Number of associations

Name of component or port associated with, such as:

- Telemetry and command processor (decommutation and command verification).
- External telemetry and command link / port.
- Planner and Scheduler - to direct the setup and operation of a pass.
- Flight dynamics component - to exchange downlink or other information.

- Node of the associated component, if known.
- Role of the associated component (PRIMARY, BACKUP).

If the monitoring agent is also a configuration manager, it can establish the present operating configuration and also prepare a contingent configuration. In the event of a component failure or processor failure, the configuration manager will know if it has the required and sufficient number of components to sustain operations. If not, it can also determine if it has the required and necessary numbers of components should a failover or restart procedure be invoked, and if so, automatically initiate that procedure.

The minimum and sometimes maximum configuration information a component can report is its own role. A single component with no associations would normally report its role as PRIMARY. Some configuration information may already be known and available if the components used a pre-registration or registration mechanism to disclose such information as:

- Nodes where they can execute.
- If they are standalone or redundant, and if redundant, on what nodes could the redundant component operate.

Furthermore, the Configuration Status Message may be used to report group associations. That is, to what group does this component belong, and is it a member and/or a manager of the group. Some groups of components may operate in a peer only association where other groups may require a group manager for organization, control, and direction.

Groups can be used for a number of purposes. These include, but are not limited to:

Message Exchange - groups can be formed to pass messages in a number of relationships and locations that include:

- Peer-to-Peer
- Client-Server
- Manager-Member
- Local and Distributed

Configuration Management - equipment can be logically associated to form groups (or suites or strings) that must operate together, failover together, have a minimum configuration (quorum), be addressed as a group, or other operating constraints or configurations.

Group formation can be pre-defined or dynamic. If dynamic, then additional group functions may be required, such as Create / Disband and Join / Leave.

Groups can also be hierarchical, as shown in the following table.

Table 8-43. Group Hierarchical Associations

Grouping Level	Space	Ground
Software	Software Application	Software Application
Hardware / Equipment	Processor	Computer
	Bus	Bus/LAN/WAN/Web
	Satellite	Facility/Center
	Constellation	Enterprise
Business	Mission	

The above discussion and illustrations provide a sampling of the ways groups may be employed within the messaging framework.

Table 8-44. Configuration Status Message Summary

Sender	Any C2MS compliant application
Intended Usage by Sender	Notify
Receiver	Any C2MS compliant application
Intended Usage by Receiver	Receive configuration status data notification messages
What	Status and Control type information
When	As needed and depends upon the type of information being transferred

Example

1. A component needs information about another component's software configuration information from a logical or relational perspective.

8.6.1.1 Configuration Status Message Subjects

Table 8-45. Configuration Status Message Subject Naming

	Subject Standard	Domain Elements		Mission Elements			Message Elements		<i>Miscellaneous Elements</i>				
Subject Element	Specification	DOMAIN1	DOMAIN2	MISSION	CONST	SAT	TYP	SUBTYP	ME1	ME2	ME3	ME4	ME5
Subject Content	C2MS	[domain 1 – system specific]	[domain 2 – system specific]	[mission]	[constellation]	[sat]	MSG	CFG	[COMPONENT]	[DESTINATION-COMPONENT]	[DESTINATION-NODE]	[DESTINATION-FACILITY]	
Example for Sender	C2MS	DOM1	DOM2	MSSN	CNS1	SAT1	MSG	CFG	APP1				
Example for Sender	C2MS	DOM1	DOM2	MSSN	CNS1	SAT1	MSG	CFG	CFGMGR	AGENT3			
Example for Receiver	C2MS	DOM1	DOM2	MSSN	*	SAT1	MSG	CFG	>				

Table 8-46. Properties of the Miscellaneous Elements for the Configuration Status Message

Miscellaneous Element	Required / Optional	Description	Field in Msg, if applicable
ME1	Required	Component name of Sender	COMPONENT from header
ME2	Optional	Component name of destination	DESTINATION-COMPONENT from header
ME3 ME4	Optional	Component destination: The two <i>miscellaneous elements</i> may be used to direct the message to a specific destination, as necessary, in Subject Token String format. ME3 = DESTINATION-NODE ME4 = DESTINATION-FACILITY	DESTINATION-NODE DESTINATION-FACILITY

Configuration status messages may be produced for general consumption, or they may be targeted to a central collector component. The second element, ME2 (component of recipient), is used if necessary.

Examples

Producing Configuration Status messages:

```
C2MS.DOM1.DOM2.MSSN.CNS1.SAT1.MSG.CFG.APP1 or
C2MS.DOM1.DOM2.MSSN.CNS1.SAT1.MSG.CFG.APP1.COMPONENT or
C2MS.DOM1.DOM2.MSSN.CNS1.SAT1.MSG.CFG.APP1.COMPONENT.DESTINATION-
NODE.DESTINATION-FACILITY
```

Filtering for a Configuration Status message:

```
C2MS.*.*.*.*.*.MSG.CFG.MYAGENT.CFGMGR.+ or
C2MS.*.*.*.*.*.MSG.CFG.CFGMGR.+
```

8.6.1.2 Configuration Status Message Pre-defined Field Values

The abbreviated table below shows the required values of the named fields for the Configuration Status Message, including both message and message header fields..

Table 8-47. Configuration Status Message Pre-defined Field Values

Field Name	Value
Message Header.SPECIFICATION	C2MS
Message Header.MESSAGE-TYPE	MSG
Message Header.MESSAGE-SUBTYPE	CFG
CONTENT-VERSION	2026.0

8.6.1.3 Configuration Status Message Contents

The following figure shows a UML object diagram of the Configuration Status Message with its required and optional fields.

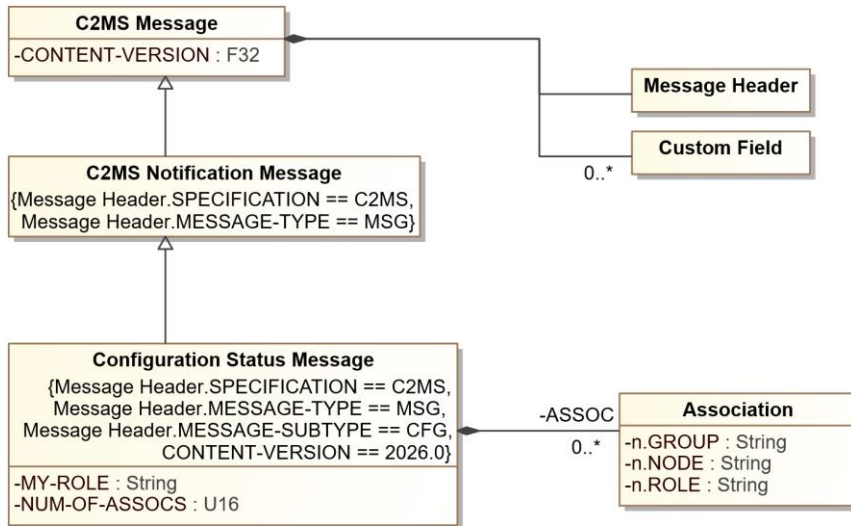

Figure 8-12. Configuration Status Message Diagram

The following table describes additional field names, values, and notes for the Configuration Status Message.

Table 8-48. Configuration Status Message Additional Information

Field Name	Type	Presence	Value	Description
CONTENT-VERSION	F32	R	2026	Version number for this message content description
MY-ROLE	String	R		Role the reporting component has in the configuration. E.g. PRIMARY, BACKUP, AGENT, SERVER, MEMBER, MGR, ...
NUM-OF-ASSOCS	U16	R		The number of associations to be reported.
ASSOC.n.GROUP	String	O		Name of component or group associated with - "n" starts at "1".
ASSOC.n.NODE	String	O		Location of associated component or group
ASSOC.n.ROLE	String	O		Role the associated component has, if known. E.g. PRIMARY, BACKUP, AGENT, SERVER, MEMBER, MGR, ...

8.6.2 Control Message

The Control messages are those that are typically used to request “under the hood” functions that, while essential for operations, are not of general interest.

The **Control** message is used to start, restart, reinitialize, or otherwise control another component. As an example, components may determine that they will not proceed with their processing until they have received a Control message with a CNTL-STRING of “INIT” or “START”. Other components may require additional information in CNTL-STRING to begin processing. Still other components that have been performing their processing may allow themselves to be re-directed in their processing. Upon the reception of a Control message, a component will re-direct itself according to the supplied string of parameters.

For instance, a component could request another component to change its rate of producing a Heartbeat message. The requesting component would send a Control message with a known decipherable command string in the CNTL-STRING field; for example: “SET HB 15”.

Missions may want to have different processing modes or signals when the course of events changes what standard actions are to follow. For example, a system wide indicator may be sent using the CNTL messages with a value for the CNTL-STRING to signify that a pass has begun, and the processing mode is ‘PASS’. Or, the processing mode is

‘PRE-PASS’, ‘POST-PASS’, ‘LIGHTS-OUT’, ‘LIGHTS-ON’, ‘AUTONOMOUS’, ‘SIMULATION’, ‘LAUNCH’, ‘ECLIPSE-PERIOD’, ‘MANEUVER’, ‘SAFE-MODE’, or any such state that could affect some components and result in conditional processing or decision making.

In these examples, a monitoring agent, criteria action agent, decision making component, script controller, or processing manager would monitor the events for state changes and then issue the CNTL message for all or a subset of the components.

A further example could involve distributed simulations. A key factor in these simulations is to know the simulated time. A CNTL message can be defined to set, distribute, or synchronize components to a simulated time. The CNTL message might be used to set the time or advance the simulated time by a delta time. This includes training, development, integration, and pre-launch / operations simulations. If necessary, a separate C2CX message may be developed with a called SETTIME with associated parameters.

Finally, a simple application could be a PING function. “PING” placed in the CNTL-STRING field would simply require the receiver to produce the same type of message but with “PING-ACK” in the CNTL-STRING field. Alternately, separate C2CX messages could be defined for the PING and PING-ACK functionality.

Table 8-49. Control Message Summary

Sender	Any C2MS compliant application
Intended Usage by Sender	Notify
Receiver	Any C2MS compliant application
Intended Usage by Receiver	Control message processing
What	Status and Control type information
When	As needed and depends upon the type of information being transferred

Example:

1. A component can request another component to action with the CNTL message.

8.6.2.1 Control Message Subjects

Table 8-50. Control Message Subject Naming

	Subject Standard	Domain Elements		Mission Elements			Message Elements		<i>Miscellaneous Elements</i>				
Subject Element	Specification	DOMAIN1	DOMAIN2	MISSION	CONST	SAT	TYP	SUBTYP	ME1	ME2	ME3	ME4	ME5
Subject Content	C2MS	[domain 1 – system specific]	[domain 2 – system specific]	[mission]	[constellation]	[sat]	MSG	CNTL	[COMPONENT]	[DESTINATION-COMPONENT]	[DESTINATION-NODE]	[DESTINATION-FACILITY]	
Example for Sender	C2MS	DOM1	DOM2	MSSN	CNS1	SAT1	MSG	CNTL	APP1				
Example for Sender	C2MS	DOM1	DOM2	MSSN	CNS1	SAT1	MSG	CNTL	CFGMGR	AGENT3			
Example for Receiver	C2MS	DOM1	DOM2	MSSN	*	SAT1	MSG	CNTL	>				

Table 8-51. Properties of the *Miscellaneous Elements* for the Control Message

<i>Miscellaneous Element</i>	Required / Optional	Description	Field in Msg, if applicable
<i>ME1</i>	Required	Component name of Sender	COMPONENT from header
<i>ME2</i>	Optional	Component name of destination	DESTINATION-COMPONENT from header
<i>ME3</i> <i>ME4</i>	Optional	Component destination: The two <i>miscellaneous elements</i> may be used to direct the message to a specific destination, as necessary, in Subject Token String format. <i>ME3</i> = DESTINATION-NODE <i>ME4</i> = DESTINATION-FACILITY	DESTINATION-NODE DESTINATION-FACILITY
<i>ME5</i>	Optional	A keyword the receiving process could use for filtering	"CNTL-KEYWORD" from msg content

Control messages may be produced for general consumption, or they may be targeted to a central collector component. The second element, *ME2* (component of recipient), is used if necessary.

Examples

Sending Control messages:

```
C2MS.DOM1.DOM2.MSSN.CNS1.SAT1.MSG.CNTL.APP1 or
C2MS.DOM1.DOM2.MSSN.CNS1.SAT1.MSG.CNTL.APP1.COMPONENT or
C2MS.DOM1.DOM2.MSSN.CNS1.SAT1.MSG.CNTL.APP1.COMPONENT.DESTINATION-
NODE.DESTINATION-FACILITY or
C2MS.DOM1.DOM2.MSSN.CNS1.SAT1.MSG.CNTL.APP1.COMPONENT.DESTINATION-
NODE.DESTINATION-FACILITY.KEYWORD
```

Filtering for a Control message:

```
C2MS.*.*.*.*.*.MSG.CNTL.MYAGENT.CFGMGR.+ or
C2MS.*.*.*.*.*.MSG.CNTL.CFGMGR.+
```

8.6.2.2 Control Message Pre-defined Field Values

The abbreviated table below shows the required values of the named fields for the Control Message, including both message and message header fields..

Table 8-52. Control Message Pre-defined Field Values

Field Name	Value
Message Header.SPECIFICATION	C2MS
Message Header.MESSAGE-TYPE	MSG
Message Header.MESSAGE-SUBTYPE	CNTL
CONTENT-VERSION	2026.0

8.6.2.3 Control Message Contents

The following figure shows a UML object diagram of the Control Message with its required and optional fields.

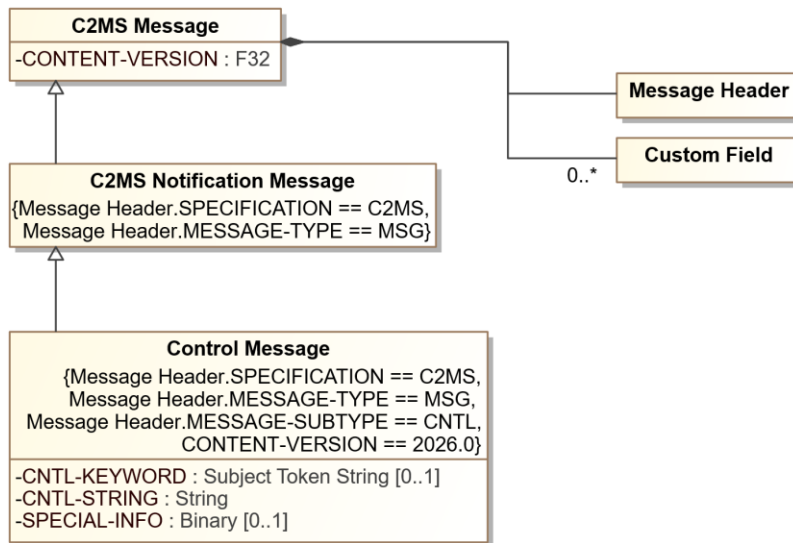

Figure 8-13. Control Message Diagram

The following table describes additional field names, values, and notes for the Control Message.

Table 8-53. Control Message Additional Information

Field Name	Type	Presence	Value	Description
CONTENT-VERSION	F32	R	2026	Version number for this message content description
CNTL-KEYWORD	Subject Token String	O		Keyword extracted from the CNTL-STRING. Useful for routing/processing.
CNTL-STRING	String	R		Parameters to guide the component on further processing. E.g., INIT, Stop, Shutdown, Restart, Do X, Y, and Z.
SPECIAL-INFO	Binary	O		For application use. Any additional information can be provided here.

8.6.3 Device Message

The **Device** C2CX message is used to report the status of devices, physical or virtual. (The Heartbeat message and the Configuration Status message are used to report status on software components.) The Device message would typically be used to report the status of devices that would not be capable of reporting themselves. For example, a software component may interact with a specialized device or merely have access to the status of devices operating in the same environment. A designated software component would gather the status of the device(s) and send out the information with the Device C2CX message. This message is not intended to communicate with the device.

Thus, in conjunction with the Configuration Status and Heartbeat messages, a full story on the configuration can be gathered for reporting and subsequent actions when a system-wide re-configuration is implemented.

Of course, this message does not need to be restricted to physical devices. Virtual devices may be constructed and reported on as well. A physical device may be logically partitioned, or a logical device may be spread over a number of physical devices. Or a virtual (or pseudo) device could be constructed or defined with no relation to any physical device. For example, a set of parameters, somehow related, could be grouped as a “device” and reported on for

display and monitoring. A single reporting agent could be responsible for a virtual device and report on it. Or a number of agents could report on separate parameters and the collector of the Device messages could effectively construct a virtual device from the disparate information. A set of key or critical parameters could be constructed and reported on using this method.

A hypothetical example for a communications data path could consist of a ground antenna, a ground station processor/controller, a data link, and a front-end processor. Together these devices could constitute a virtual data link device whose individual device statuses are collected (and logically ANDed together) to provide a GO/NOGO or rollup Normal, Warning, Distress or Critical status on the data link.

Table 8-54. Device Message Summary

Sender	Any C2MS compliant application
Intended Usage by Sender	Notify
Receiver	Any C2MS compliant application
Intended Usage by Receiver	Receive device data notification messages
What	Status and Control type information
When	As needed and depends upon the type of information being transferred

Example

1. A component reports its status, physical or virtual, or any collection of data.

8.6.3.1 Device Message Subjects

Table 8-55. Device Message Subject Naming

	Subject Standard	Domain Elements		Mission Elements			Message Elements		Miscellaneous Elements				
Subject Element	Specification	DOMAIN1	DOMAIN2	MISSION	CONST	SAT	TYP	SUBTYP	ME1	ME2	ME3	ME4	ME5
Subject Content	C2MS	[domain 1 – system specific]	[domain 2 – system specific]	[mission]	[constellation]	[sat]	MSG	DEV	[COMPONENT]	[DESTINATION-COMPONENT]	[DESTINATION-NODE]	[DESTINATION-FACILITY]	
Example for Sender	C2MS	DOM1	DOM2	MSSN	CNS1	SAT1	MSG	DEV	APP1				
Example for Sender	C2MS	DOM1	DOM2	MSSN	CNS1	SAT1	MSG	DEV	CFGMGR	AGENT3			
Example for Receiver	C2MS	DOM1	DOM2	MSSN	*	SAT1	MSG	DEV	>				

Table 8-56. Properties of the *Miscellaneous Elements* for the Device Message

<i>Miscellaneous Element</i>	Required / Optional	Description	Field in Msg, if applicable
<i>ME1</i>	Required	Component name of Sender	COMPONENT from header
<i>ME2</i>	Optional	Component name of destination	DESTINATION-COMPONENT from header
<i>ME3</i> <i>ME4</i>	Optional	Component destination: The two <i>miscellaneous elements</i> may be used to direct the message to a specific destination, as necessary, in Subject Token String format. <i>ME3</i> = DESTINATION-NODE <i>ME4</i> = DESTINATION-FACILITY	DESTINATION-NODE DESTINATION-FACILITY

Device messages may be produced for general consumption, or they may be targeted to a central collector component. The second element, *ME2* (component of recipient), is used if necessary.

Examples

Sending Device messages:

```
C2MS.DOM1.DOM2.MSSN.CNS1.SAT1.MSG.DEV.APP1 or
C2MS.DOM1.DOM2.MSSN.CNS1.SAT1.MSG.DEV.APP1.COMPONENT or
C2MS.DOM1.DOM2.MSSN.CNS1.SAT1.MSG.DEV.APP1.COMPONENT.DESTINATION-
NODE.DESTINATION-FACILITY
```

Filtering for a Device message:

```
C2MS.*.*.*.*.*.MSG.DEV.MYAGENT.CFGMGR.+ or
C2MS.*.*.*.*.*.MSG.DEV.CFGMGR.+
```

8.6.3.2 Device Message Pre-defined Field Values

The abbreviated table below shows the required values of the named fields for the Device Message, including both message and message header fields..

Table 8-57. Device Message Pre-defined Field Values

Field Name	Value
Message Header.SPECIFICATION	C2MS
Message Header.MESSAGE-TYPE	MSG
Message Header.MESSAGE-SUBTYPE	DEV
CONTENT-VERSION	2026.0

8.6.3.3 Device Message Contents

The following figure shows a UML object diagram of the Device Message with its required and optional fields.

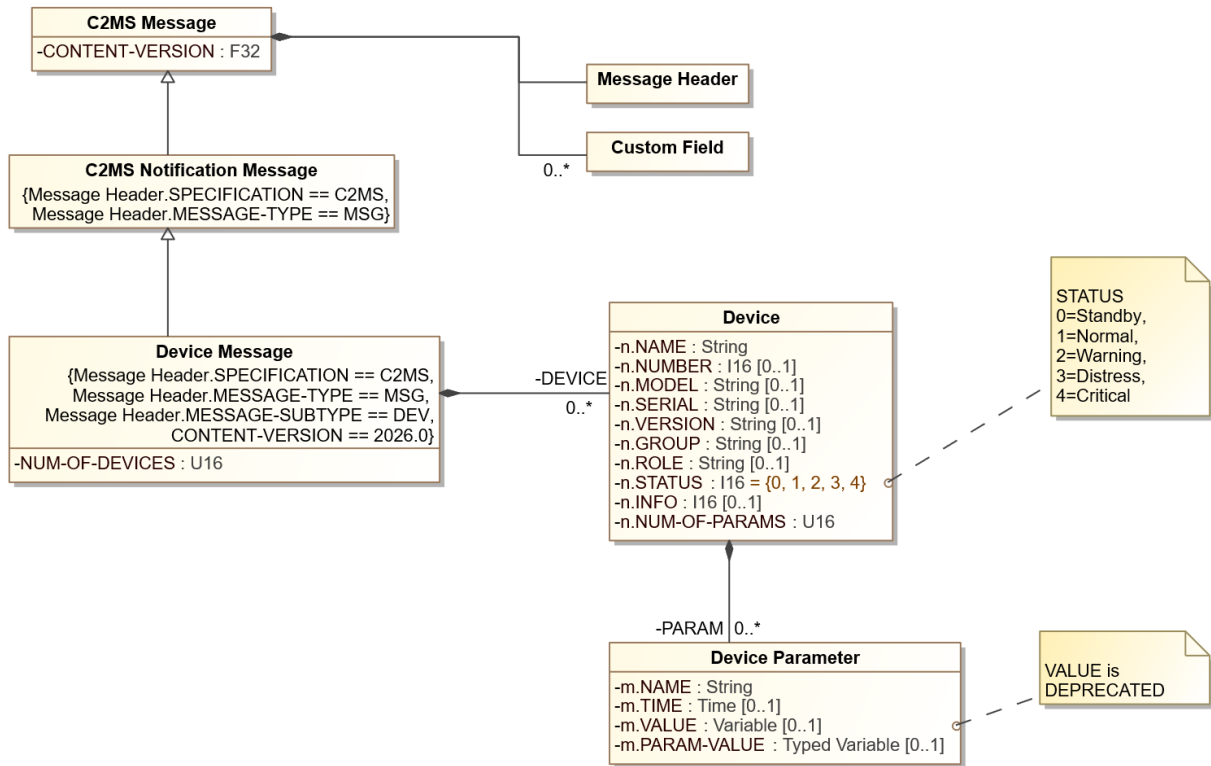

Figure 8-14. Device Message Diagram

The following table describes additional field names, values, and notes for the Device Message.

Table 8-58. Device Message Additional Information

Field Name	Type	Presence	Value	Description
CONTENT-VERSION	F32	R	2026	Version number for this message content description
NUM-OF-DEVICES	U16	R	1+	Number of devices being reported in this message
DEVICE.n.NAME	String	R		Name of the device - "n" starts at "1". This field is required for each device specified by NUM-OF-DEVICES.
DEVICE.n.NUMBER	I16	O		Number assigned to the device to distinguish it from identical devices.
DEVICE.n.MODEL	String	O		Model number of the device
DEVICE.n.SERIAL	String	O		Serial number of the device
DEVICE.n.VERSION	String	O		Version of the firmware operating within the device
DEVICE.n.GROUP	String	O		Name of group with which device is associated
DEVICE.n.ROLE	String	O		Role of the device, if known. E.g. PRIMARY, BACKUP, AGENT, SERVER, MEMBER, MGR, ...

Field Name	Type	Presence	Value		Description
			Value	Description	
DEVICE.n.STATUS	I16 (Enumeration)	D	0	Standby	Condition of the device being reported. The criteria for selecting the DEVICE.n.STATUS description is left to the reporting component. This field is required for each device specified by NUM-OF-DEVICES.
			1	Normal	
			2	Warning	
			3	Distress	
			4	Critical	
DEVICE.n.INFO	I16	O			An additional status code that can be supplied that is specific to that device
DEVICE.n.NUM-OF-PARAMS	U16	D			Number of additional parameters being reported that are associated with the device. This field is required for each device specified by NUM-OF-DEVICES.
DEVICE.n.PARAM.m.NAME	String	D			Name of the additional parameter - both "n" and "m" start at "1". This field is required for each field when DEVICE.n.NUM-OF-PARAMS > 0.
DEVICE.n.PARAM.m.TIME	Time	O			Time of parameter sampling in UTC
DEPRECATED DEVICE.n.PARAM.m.VALUE	Variable	O			Value of the named parameter being reported. <u>This field has been deprecated. Use DEVICE.n.PARAM.m.PARAM-VALUE, instead.</u>
DEVICE.n.PARAM.m.PARAM-VALUE	Typed Variable	O			Value of the named parameter being reported. The Typed Variable structure contains the data via a type discriminator (PARAM-VALUE.TYPE-DISCRIMINATOR) and value (PARAM-VALUE.DATA-VALUE) - both "n" and "m" start at "1". This field would normally be required for each field when DEVICE.n.NUM-OF-PARAMS > 0, however, it is left as optional since it was introduced in C2MS 1.2.

8.6.4 Heartbeat Message

The Heartbeat message is used to notify other components that the sending component is alive or active. Other components monitoring the Heartbeat messages can determine what action to take, if any, when a Heartbeat message fails to appear as scheduled, or if the COMPONENT-STATUS is not normal/green. If the component does not send the heartbeat at the default rate, it can supply the rate (PUB-RATE field) and a counter (COUNTER field) for a monitor to calculate when a heartbeat is expected or might be missing or late. Each component, system, or mission can determine its own preferred heartbeat rate.

Not Using the COMPONENT-STATUS Field

If the COMPONENT-STATUS field is not to be used, then if the component is running but not 100%, then a component should cease producing its Heartbeat message. The termination of the Heartbeat message will then make auto/re-configuration options possible. Which is to say, if the component is either 100% or 0%, or those are the only two states the component can report, then using the COMPONENT-STATUS field is not necessary, as long as the component can cease producing the Heartbeat message in circumstances when it knows it is not 100%.

Using the COMPONENT-STATUS Field

A component may typically only supply the COMPONENT-STATUS of 1 – Normal/Green. However, when the status of the component is less than normal / green (100%), say yellow (75%), indicating a less than optimal operating state, it may also supply a status code in the COMPONENT-INFO field. This code would only have

context within that component. A component may also issue a Log Message in conjunction with a change in COMPONENT-STATUS. The component would include the COMPONENT-INFO value in the subsequent Log Message so the Heartbeat message and the Log Message could be cross-referenced. Components can self-determine what constitutes a Normal, Warning, Distress, or Critical state of processing. A component that ceases to send a heartbeat message will be presumed to be absent and in a Critical condition. If applicable, a component will then be susceptible to a pre-determined recovery action, including failover and restart. A monitoring agent can use the COMPONENT-STATUS value to color code a display of the component's status.

Table 8-59. Heartbeat Message Summary

Sender	Any C2MS compliant application
Intended Usage by Sender	Notify
Receiver	Any C2MS compliant application
Intended Usage by Receiver	Receive heartbeat data notification messages
What	Status and Control type information
When	As needed and depends upon the type of information being transferred

Example

1. All active components produce a heartbeat (aka keep-alive); a monitoring component checks on the ongoing presence of the components and detects their absence.

8.6.4.1 Heartbeat Message Subjects

Table 8-60. Heartbeat Message Subject Naming

	Subject Standard	Domain Elements		Mission Elements			Message Elements		<i>Miscellaneous Elements</i>				
Subject Element	Specification	DOMAIN1	DOMAIN2	MISSION	CONST	SAT	TYP	SUBTYP	ME1	ME2	ME3	ME4	ME5
Subject Content	C2MS	[domain 1 – system specific]	[domain 2 – system specific]	[mission]	[constellation]	[sat]	MSG	HB	[COMPONENT]	[DESTINATION-COMPONENT]	[DESTINATION-NODE]	[DESTINATION-FACILITY]	
Example for Sender	C2MS	DOM1	DOM2	MSSN	CNS1	SAT1	MSG	HB	APP1				
Example for Sender	C2MS	DOM1	DOM2	MSSN	CNS1	SAT1	MSG	HB	CFGMGR	AGENT3			
Example for Receiver	C2MS	DOM1	DOM2	MSSN	*	SAT1	MSG	HB	>				

Table 8-61. Properties of the *Miscellaneous Elements* for the Heartbeat Message

<i>Miscellaneous Element</i>	Required / Optional	Description	Field in Msg, if applicable
<i>ME1</i>	Required	Component name of Sender	COMPONENT from header
<i>ME2</i>	Optional	Component name of destination	DESTINATION-COMPONENT from header
<i>ME3</i> <i>ME4</i>	Optional	Component destination: The two <i>miscellaneous elements</i> may be used to direct the message to a specific destination, as necessary, in Subject Token String format. <i>ME3</i> = DESTINATION-NODE <i>ME4</i> = DESTINATION-FACILITY	DESTINATION-NODE DESTINATION-FACILITY

Heartbeat messages may be produced for general consumption, or they may be targeted to a central collector component. The second element, *ME2* (component of recipient), is used if necessary.

Examples

Producing Heartbeat messages:

```
C2MS.DOM1.DOM2.MSSN.CNS1.SAT1.MSG.HB.APP1 or
C2MS.DOM1.DOM2.MSSN.CNS1.SAT1.MSG.HB.APP1.COMPONENT or
C2MS.DOM1.DOM2.MSSN.CNS1.SAT1.MSG.HB.APP1.COMPONENT.DESTINATION-
NODE.DESTINATION-FACILITY
```

Filtering for a Heartbeat message:

```
C2MS.*.*.*.*.*.MSG.HB.MYAGENT.CFGMGR.+ or
C2MS.*.*.*.*.*.MSG.HB.CFGMGR.+
```

8.6.4.2 Heartbeat Message Pre-defined Field Values

The abbreviated table below shows the required values of the named fields for the Heartbeat Message, including both message and message header fields.

Table 8-62. Heartbeat Message Pre-defined Field Values

Field Name	Value
Message Header.SPECIFICATION	C2MS
Message Header.MESSAGE-TYPE	MSG
Message Header.MESSAGE-SUBTYPE	HB
CONTENT-VERSION	2026.0

8.6.4.3 Heartbeat Message Contents

The following figure shows a UML object diagram of the Heartbeat Message with its required, optional, and tracking fields.

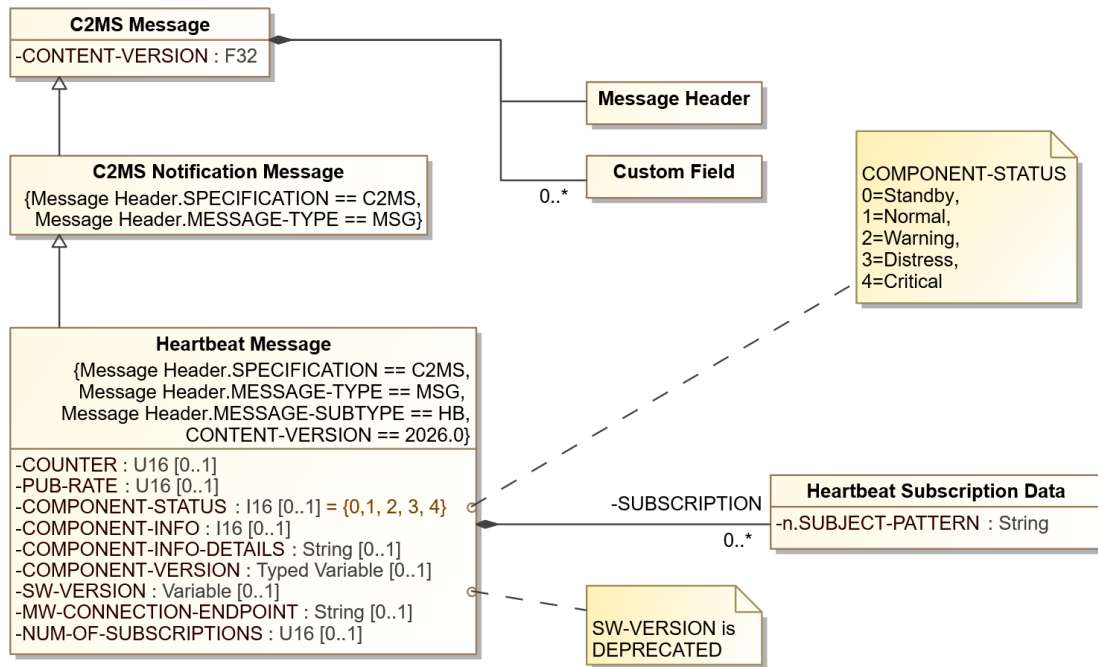

Figure 8-15. Heartbeat Message Diagram

The following table describes additional field names, values, and notes for the Heartbeat Message.

Table 8-63. Heartbeat Message Additional Information

Field Name	Type	Presence	Value		Description
CONTENT-VERSION	F32	R	2026		Version number for this message content description
COUNTER*	U16	O	1+		Indicates the number of times that the C2CX heartbeat message has been sent out, including this message.
PUB-RATE	U16	O			Indicates the rate, in number of seconds, which the C2CX heartbeat message is being produced by the component. A rate of zero or less indicates that this C2CX message is not repeatedly produced by the component. The default rate of the C2CX heartbeat message is 30 seconds.
COMPONENT-STATUS	I16 (Enumeration)	O	Value	Description	Indicates the condition of the component being monitored, typically itself, although it may be a proxy for a remote component. The component may choose the condition level based on its own criteria.
			0	Standby	
			1	Normal	
			2	Warning	
			3	Distress	
4	Critical				
COMPONENT-INFO	I16	O			An additional status code the component can supply that is specific to that component.
COMPONENT-INFO-DETAILS	String	O			Allows a component to detail its status in a verbose message

Field Name	Type	Presence	Value	Description
DEPRECATED SW-VERSION	Variable	O		Version number identifier of the reporting component. The component must ascertain the data type before accessing the value (e.g., with a function call). This field has been deprecated. Use COMPONENT-VERSION, instead.
COMPONENT-VERSION	Typed Variable	O		Version number identifier of the reporting component. The Typed Variable structure contains the data via a type discriminator (COMPONENT-VERSION.TYPE-DISCRIMINATOR) and value (COMPONENT-VERSION.DATA-VALUE).
MW-CONNECTION-ENDPOINT	String	O		Tracking field - Broker(s) to which the client application is currently connected - reserved for use by implementation (PSM)
NUM-OF-SUBSCRIPTIONS	U16	O		Tracking field - The number of active subscriptions set up across all connections held by the running application - reserved for use by implementation (PSM)
SUBSCRIPTION.n.SUBJECT-PATTERN	String	D		Tracking field - The n th subscription subject pattern held by the running application - "n" starts at "1" - reserved for use by implementation (PSM) . This field is required for each subscription when NUM-OF-SUBSCRIPTIONS > 0.

* Note: At a rate of two messages per minute, this counter will overflow after 22 days.

8.6.5 Resource Message (DEPRECATED)

The Resource Message has been deprecated and will be removed in a future release of C2MS. Use industry-standard tools for performing resource monitoring, instead.

The C2CX **Resource** message is used to disseminate computer performance data. Resource data is organized per CPU, disk, and network port. It is intended that the data be a snapshot of the resources at the time of collection and not a cumulative summary. The snapshot of the resources can be paired with the PUBLISH-TIME of the message to produce a data point. After the collection of a number of data points, a trend /plot of the resources can be established.

All resource information has been marked as optional so that a component may provide any or all of the resource information, as necessary. For example, an agent collecting and producing data might determine to send out the CPU resources at a different rate than the disk resources. Resource messages for CPUs might be produced every 60 seconds, while disk Resource messages might be produced every 300 seconds.

If a component is to be controlled or directed as to the frequency of producing resource messages, it could use the CNTL message with a CNTL-STRING of "SET RSRC CPU 60" to set the CPU resources rate at 60 seconds, or disk resources at 300 seconds with "SET RSRC DISK 300".

Table 8-64. Resource Message Summary

Sender	Any C2MS compliant application
Intended Usage by Sender	Notify
Receiver	Any C2MS compliant application
Intended Usage by Receiver	<u>Receive resource data notification messages</u>
What	Status and Control type information

When	As needed and depends upon the type of information being transferred
-------------	----------------------------------------------------------------------

Example

1. This message is used to report a snapshot of computer performance data (CPU, memory, disk, and network usage).

8.6.5.1 Resource Message Subjects

Table 8-65. Resource Message Subject Naming

	Subject Standard	Domain Elements		Mission Elements			Message Elements		Miscellaneous Elements				
Subject Element	Specification	DOMAIN1	DOMAIN2	MISSION	CONST	SAT	TYP	SUBTYP	ME1	ME2	ME3	ME4	ME5
Subject Content	C2MS	[domain 1 – system specific]	[domain 2 – system specific]	[mission]	[constellation]	[sat]	MSG	RSRC	[COMPONENT]	[DESTINATION-COMPONENT]	[DESTINATION-NODE]	[DESTINATION-FACILITY]	
Example for Sender	C2MS	DOM1	DOM2	MSSN	CNS1	SAT1	MSG	RSRC	APP1				
Example for Sender	C2MS	DOM1	DOM2	MSSN	CNS1	SAT1	MSG	RSRC	CFGMGR	AGENT3			
Example for Receiver	C2MS	DOM1	DOM2	MSSN	*	SAT1	MSG	RSRC	>				

Table 8-66. Properties of the Miscellaneous Elements for the Resource Message

Miscellaneous Element	Required / Optional	Description	Field in Msg, if applicable
ME1	Required	Component name of Sender	COMPONENT from header
ME2	Optional	Component name of destination	DESTINATION-COMPONENT from header
ME3 ME4	Optional	<p>Component destination: The two <i>miscellaneous elements</i> may be used to direct the message to a specific destination, as necessary, in Subject Token String format.</p> <p>ME2 = destination component or group ME3 = DESTINATION-NODE ME4 = DESTINATION-FACILITY</p>	DESTINATION-NODE DESTINATION-FACILITY

Resource messages may be produced for general consumption, or they may be targeted to a central collector component. The second element, *ME2* (component of recipient), is used if necessary.

Examples

Producing Resource messages:

```
C2MS.DOM1.DOM2.MSSN.CNS1.SAT1.MSG.RSRC.APP1 or
C2MS.DOM1.DOM2.MSSN.CNS1.SAT1.MSG.RSRC.APP1.COMPONENT or
C2MS.DOM1.DOM2.MSSN.CNS1.SAT1.MSG.DEV.APP1.COMPONENT.DESTINATION-
NODE.DESTINATION-FACILITY
```

Filtering for a Resource message:

```
C2MS.*.*.*.*.*.MSG.RSRC.MYAGENT.CFGMGR.+ or
C2MS.*.*.*.*.*.MSG.RSRC.CFGMGR.+
```

8.6.5.2 Resource Message Pre-defined Field Values

The abbreviated table below shows the required values of the named fields for the Resource Message, including both message and message header fields.

Table 8-67. Resource Message Pre-defined Field Values

Field Name	Value
Message Header.SPECIFICATION	C2MS
Message Header.MESSAGE-TYPE	MSG
Message Header.MESSAGE-SUBTYPE	RSRC
CONTENT-VERSION	2026.0

8.6.5.3 Resource Message Contents

The following figure shows a UML object diagram of the Resource Message with its required and optional fields.

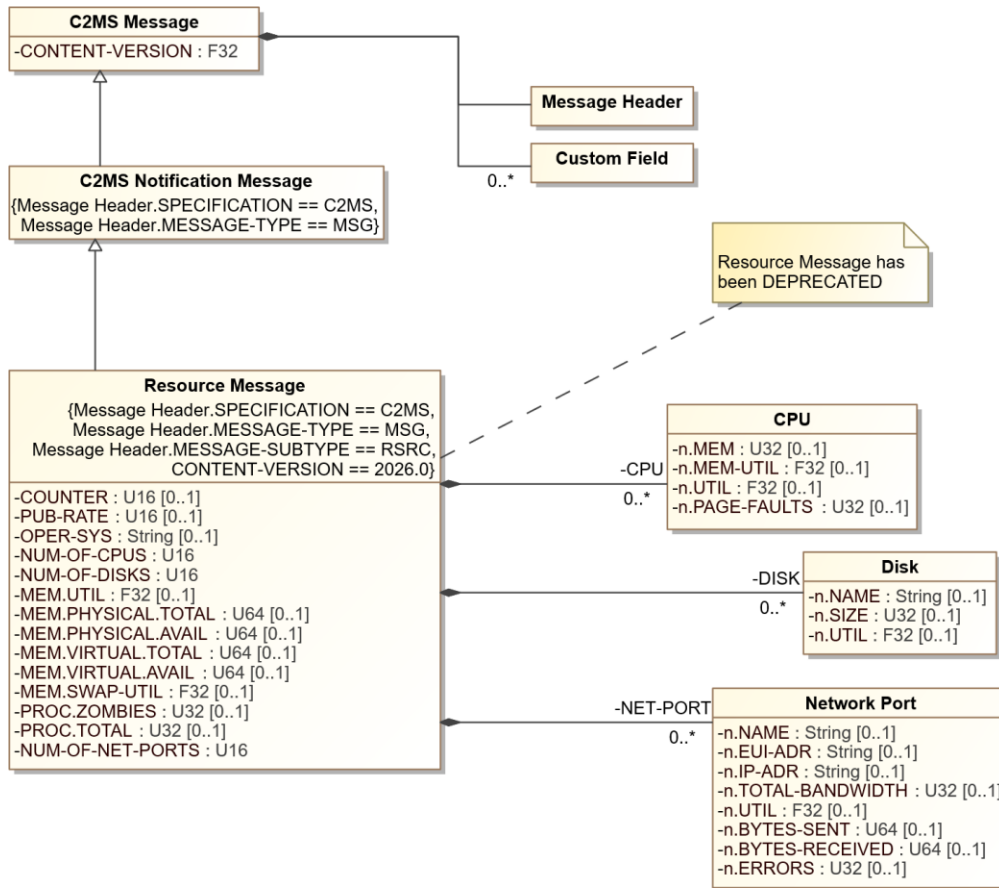

Figure 8-16. Resource Message Diagram

The following table describes additional field names, values, and notes for the Resource Message.

Table 8-68. Resource Message Additional Information

Field Name	Type	Presence	Value	Description
CONTENT-VERSION	F32	R	2026	Version number for this message content description
COUNTER*	U16	O	1+	Indicates the number of times that the C2CX Resource message has been produced, including this message.
PUB-RATE	U16	O	Seconds	Rate the data is being collected and sent out. The default rate is 30 seconds. A rate of zero indicates this message is not being repeatedly produced.
OPER-SYS	String	O		Operating system component is using
NUM-OF-CPUS	U16	R	1+	Number of CPUs being monitored
CPU.n.MEM	U32	O	In megabytes	Amount of memory for this CPU - "n" starts at "1".
CPU.n.MEM-UTIL	F32	O	0-100	Memory utilization. Percentage of memory utilized.
CPU.n.UTIL	F32	O	0-100	CPU utilization. Percentage of CPU utilized

Field Name	Type	Presence	Value	Description
CPU.n.PAGE-FAULTS	U32	O	1+	Number of page faults
NUM-OF-DISKS	U16	R	0+	Number of disks being monitored
DISK.n.NAME	String	O		Name of the disk - "n" starts at "1".
DISK.n.SIZE	U32	O	In megabytes	Absolute size of the disk
DISK.n.UTIL	F32	O	0-100	Disk space utilization. Percentage of Disk space utilized.
MEM.UTIL	F32	O	0-100	Percent of main memory utilized
MEM.PHYSICAL.TOTAL	U64	O	1+	Total amount of physical memory present, in bytes
MEM.PHYSICAL.AVAIL	U64	O	0+	Total amount of physical memory available, in bytes
MEM.VIRTUAL.TOTAL	U64	O	1+	Total amount of virtual memory present, in bytes
MEM.VIRTUAL.AVAIL	U64	O	0+	Total amount of virtual memory available, in bytes
MEM.SWAP-UTIL	F32	O	0-100	Percent of swap space used
PROC.ZOMBIES	U32	O	0+	Number of zombie processes
PROC.TOTAL	U32	O	0+	Number of total processes
NUM-OF-NET-PORTS	U16	R	1+	Number of network ports
NET-PORT.n.NAME	String	O		Name of the network port - "n" starts at "1".
NET-PORT.n.EUI-ADR	String	O	Format of: 01-23-45-67-89-ab or 01:23:45:67:89:ab	Media Access Control (MAC) or Extended Unique Identifier (EUI) physical address. MAC-48, EUI-48, or EUI-64 format.
NET-PORT.n.IP-ADR	String	O	208.77.188.166 or 2001:0db8:85a3:08 d3:1319:8a2e:0370: 7334	Internet Protocol (IP) logical address. IPv4 (32-bit) or IPv6 (128-bit) format.
NET-PORT.n.TOTAL-BANDWIDTH	U32	O	0+	Bandwidth of the port in Kbps
NET-PORT.n.UTIL	F32	O	0-100	Percentage of Network port utilization
NET-PORT.n.BYTES-SENT	U64	O	0+	Number of bytes sent over the port
NET-PORT.n.BYTES-RECEIVED	U64	O	0+	Number of bytes received over the port
NET-PORT.n.ERRORS	U32	O	0+	Number of errors encountered on the port
* Note: At a rate of 2 messages per minute, this counter will overflow after 22 days.				

8.7 Real-time Telemetry Data Messages

Telemetry Messages are data packages that contain metrics from remote devices such as spacecraft. In most ground systems, a Telemetry Message is packaged by the spacecraft and sent to the ground station. The ground station performs space-to-ground quality checking, adds ground station information, and routes the data to the ground system. Archive retrieval systems, simulators, and data generators can also provide Telemetry Messages in replay, simulation, and test modes.

Additionally, the data can be sent "as is" (Raw), or after a degree or level of processing (Processed). The following table lists the messages that have been defined to transport the various kinds of telemetry data.

Table 8-69. Telemetry Messages

Telemetry Message	Data Form (Level)	Data Format
Telemetry CCSDS Packet	Raw	CCSDS Packet
DEPRECATED Telemetry CCSDS Frame	Raw	CCSDS Frame
Telemetry CCSDS CADU Frame	Raw	CCSDS Channel Access Data Unit (CADU) Frame
Telemetry CCSDS Transfer Frame	Raw	CCSDS Transfer Frame
Telemetry TDM Frame	Raw	TDM Frame
Processed Telemetry Data	Processed (Converted)	Data samples for one frame organized by mnemonic

The CCSDS CADU Frame, CCSDS Transfer Frame, and CCSDS Packet are industry standard formats. Time Division Multiplexing (TDM) is the method and format for sending multiple digital signals along a single telecommunications transmission. Specific decommutation instructions for the frames and packets are documented in other resources.

Note: Additional telemetry message contents may be added, as necessary.

8.7.1 Telemetry CCSDS Packet Message

The Telemetry CCSDS Packet Message is used for transferring CCSDS telemetry packets. The Telemetry Message Contents consists of the raw CCSDS telemetry packet, the time of the packet and the quality of the data.

Table 8-70. Telemetry CCSDS Packet Message Summary

Sender	A C2MS compliant application such as a ground station, simulator, archive component, or front-end processor
Intended Usage by Sender	Notify
Receiver	Telemetry Decommutation System, Archive System, Trending System, Expert System
Intended Usage by Receiver	Telemetry processing
What	Spacecraft health and safety data to be decommutated and/ or archived
When	As needed but usually dependent on data rate and/or replay rate

Example

- Spacecraft health and safety data sent from ground station to ground system

8.7.1.1 Telemetry CCSDS Packet Message Subjects

Table 8-71. Telemetry CCSDS Packet Message Subject Naming

	Subject Standard	Domain Elements		Mission Elements			Message Elements		Miscellaneous Elements					
Subject Element	Specification	DOMAIN1	DOMAIN2	MISSION	CONST	SAT	TYP	SUBTYP	ME1	ME2	ME3	ME4	ME5	ME6
Subject Content	C2MS	[domain 1 – system specific]	[domain 2 – system specific]	[mission]	[constellation]	[sat]	MSG	TLMPKT	[COMPONENT]	[STREAM-MODE]	[VCID]	[APID]	[COLLECTION-POINT]	[SCID]
Example for Sender	C2MS	DOM1	DOM2	MSSN	CNS1	SAT1	MSG	TLMPKT	SATSIM	SIM	2	1	GEP1	4
Example for Sender	C2MS	DOM1	DOM2	MSSN	CNS1	SAT1	MSG	TLMPKT	TFEP	RT	1	2	*	5
Example for Receiver	C2MS	DOM1	DOM2	*	*	SAT1	MSG	TLMPKT	*	RT	*	*	*	6

Table 8-72. Properties of the Miscellaneous Elements for the Telemetry CCSDS Packet Message

Miscellaneous Element	Required / Optional	Description	Field in Msg, if applicable
ME1	Required	Component name of Sender	COMPONENT from header
ME2	Required	Identifies stream as real-time, playback, simulator, or test.	STREAM-MODE. The use of STREAM-MODE to designate a message as anything other than Real-time (RT) is strongly discouraged in a large formal enterprise. See STREAM-MODE Usage Caution in Section 6.3.7.
ME3	Required	Virtual Channel ID	VCID from msg content; or from header portion of CCSDS frame
ME4	Required	APID – identifies a particular subsystem on the spacecraft	From header portion of data stream
ME5	Optional	Point on ground system where data was captured	COLLECTION-POINT
ME6	Optional	Spacecraft ID	SCID from msg content or from header portion of CCSDS packet

Example for Sender of Telemetry Messages

```
C2MS.DOM1.DOM2.MSSN.CNS1.SAT1.MSG.TLMPKT.SATSIM.SIM.2.1
```

Example for Receiver of Telemetry Messages

```
C2MS.*.*.MSSN.*.*.MSG.TLMPKT.TFEP.RT.>
```

```
C2MS.DOM1.DOM2.MSSN.CNS1.SAT1.MSG.TLMPKT.TFEP.RT.2.1.+
```

8.7.1.2 Telemetry CCSDS Packet Message Pre-defined Field Values

The abbreviated table below shows the required values of the named fields for Telemetry CCSDS Packet Message, including both message and message header fields.

Table 8-73. Telemetry CCSDS Packet Message Pre-defined Field Values

Field Name	Value
Message Header.SPECIFICATION	C2MS
Message Header.MESSAGE-TYPE	MSG
Message Header.MESSAGE-SUBTYPE	TLMPKT
CONTENT-VERSION	2026.0

8.7.1.3 Telemetry CCSDS Packet Message Contents

The following figure shows a UML object diagram of the Telemetry CCSDS Packet Message with its required and optional fields.

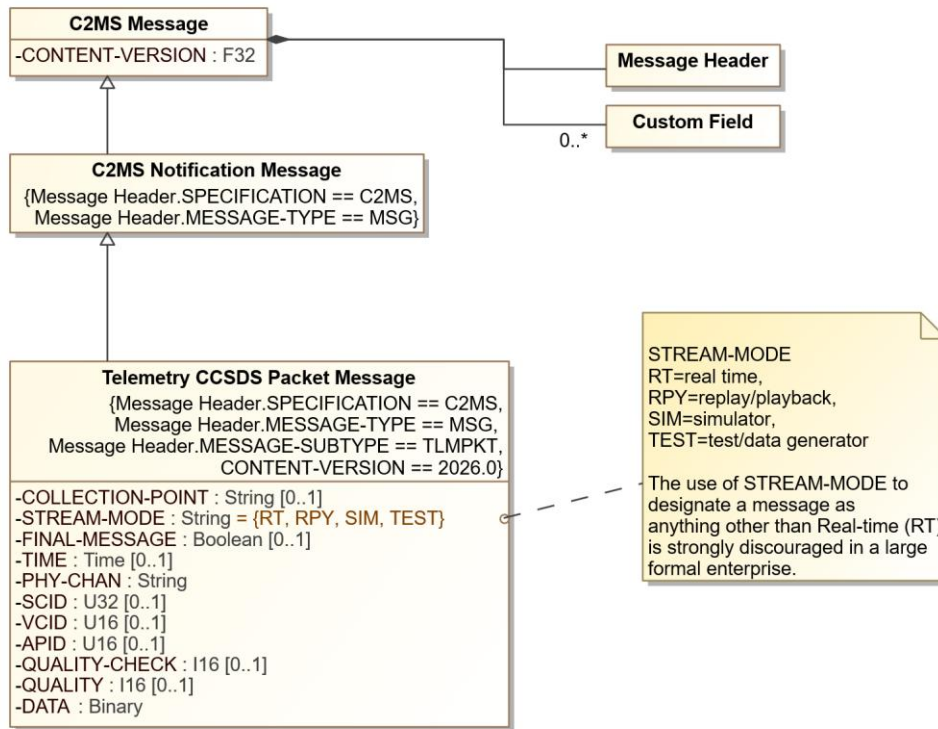

Figure 8-17. Telemetry CCSDS Packet Message Diagram

The following table describes additional field names, values, and notes for the Telemetry CCSDS Packet Message.

Table 8-74. Telemetry CCSDS Packet Message Additional Information

Field Name	Type	Presence	Value	Description
CONTENT-VERSION	F32	R	2026	Version number for this message content description
COLLECTION-POINT	String	O		Receiver, device, point, path, etc. where data was received. Used to distinguish data simultaneously received at multiple collection points.
STREAM-MODE	String (Enumeration)	R	Value	Description
			RT	Real-time
			RPY	Replay
			SIM	Simulator
			TEST	Test/Data Generator
FINAL-MESSAGE	Boolean	O		When true (and known, especially for replay data), indicates the last message in the stream.
TIME	Time	O		Time of packet, usually ground receipt time in UTC

Field Name	Type	Presence	Value		Description
PHY-CHAN	String	R			Physical channel on which data is received
SCID	U32	O			CCSDS Spacecraft Identifier (SCID). This field originates from the CCSDS Transfer Frame and is not part of the CCSDS Packet.
VCID	U16	O			CCSDS Virtual Channel Identifier (VCID). This field originates from the CCSDS Transfer Frame and is not part of the CCSDS Packet.
APID	U16	O			CCSDS Application Process Identifier (APID)
QUALITY-CHECK	I16	O	Value	Description	Indicates quality checking was performed for reason indicated.
			Bit 0	Partial Packet	
QUALITY	I16	O	Value	Description	Indicates quality state if checking was performed
			Bit 0	Partial Packet	
DATA	Binary	R			Raw telemetry data

8.7.2 Telemetry CCSDS Frame Message (DEPRECATED)

The Telemetry CCSDS Frame Message has been deprecated and will be removed in a future release of C2MS. The new CCSDS Frame Messages, Telemetry CCSDS CADU Frame Message and Telemetry CCSDS Transfer Frame Message, should be used instead.

The Telemetry CCSDS Frame Message is used to transfer CCSDS telemetry frames. The Telemetry Message Contents consists of the raw CCSDS telemetry frame, the time of the frame, quality checking performed, and the resulting quality of the data.

A frame with a Frame Sync pattern at the front that includes Reed-Solomon check symbols is called a Coded Virtual Channel Data Unit (CVCDU) in the CCSDS documentation.

Table 8-75. Telemetry CCSDS Frame Message Summary

Sender	A C2MS compliant application such as a ground station, simulator, archive component, or front-end processor
Intended Usage by Sender	Notify
Receiver	Telemetry Decommuration System, Archive System, Trending System, Expert System
Intended Usage by Receiver	Telemetry processing
What	Spacecraft health and safety data to be decommutated and/ or archived
When	As needed but usually dependent on data rate and/or replay rate

Example

- Spacecraft health and safety data sent from ground station to ground system

8.7.2.1 Telemetry CCSDS Frame Message Subjects

Table 8-76. Telemetry CCSDS Frame Message Subject Naming

Subject Element	Subject Standard	Domain Elements		Mission Elements			Message Elements		Miscellaneous Elements				
	Specification	DOMAIN1	DOMAIN2	MISSION	CONST	SAT	TYP	SUBTYP	ME1	ME2	ME3	ME4	ME5
Subject Content	C2MS	[domain 1 – system specific]	[domain 2 – system specific]	[mission]	[constellation]	[sat]	MSG	TLMFRAME	[COMPONENT]	[STREAM-MODE]	[VCID]	[APID]	[COLLECTION-POINT]
Example for Sender	C2MS	DOM1	DOM2	MSSN	CNS1	SAT1	MSG	TLMFRAME	SATSIM	SIM	2	1	
Example for Sender	C2MS	DOM1	DOM2	MSSN	CNS1	SAT1	MSG	TLMFRAME	TFEP	RT	1	2	
Example for Receiver	C2MS	DOM1	DOM2	*	*	SAT1	MSG	TLMFRAME	*	RT	>		

Table 8-77. Properties of the Miscellaneous Elements for the Telemetry CCSDS Frame Message

Miscellaneous Element	Required / Optional	Description	Field in Msg, if applicable
ME1	Required	Component name of Sender	COMPONENT from header
ME2	Required	Identifies stream as real-time, playback, simulator, or test.	STREAM-MODE. The use of STREAM-MODE to designate a message as anything other than Real-time (RT) is strongly discouraged in a large formal enterprise. See STREAM-MODE Usage Caution in Section 6.3.7.
ME3	Required	Virtual Channel ID	VCID from msg content; or from header portion of CCSDS frame
ME4	Optional	APID – identifies a particular subsystem on the spacecraft	From header portion of data stream
ME5	Optional	Point on ground system where data was captured	COLLECTION-POINT

Example for Sender of Telemetry Messages

C2MS.DOM1.DOM2.MSSN.CNS1.SAT1.MSG.TLMFRAME.SATSIM.SIM.2.1

Example for Receiver of Telemetry Messages

C2MS.*.*.MSSN.*.*.MSG.TLMFRAME.TFEP.RT.+

C2MS.DOM1.DOM2.MSSN.CNS1.SAT1.MSG.TLMFRAME.TFEP.RT.2.1

8.7.2.2 Telemetry CCSDS Frame Message Pre-defined Field Values

The abbreviated table below shows the required values of the named fields for Telemetry CCSDS Frame Message, including both message and message header fields.

Table 8-78. Telemetry CCSDS Frame Message Pre-defined Field Values

Field Name	Value
Message Header.SPECIFICATION	C2MS
Message Header.MESSAGE-TYPE	MSG
Message Header.MESSAGE-SUBTYPE	TLMFRAME
Message Header.SPECIFICATION	C2MS

8.7.2.3 Telemetry CCSDS Frame Message Contents

The following figure shows a UML object diagram of the Telemetry CCSDS Frame Message with its required and optional fields.

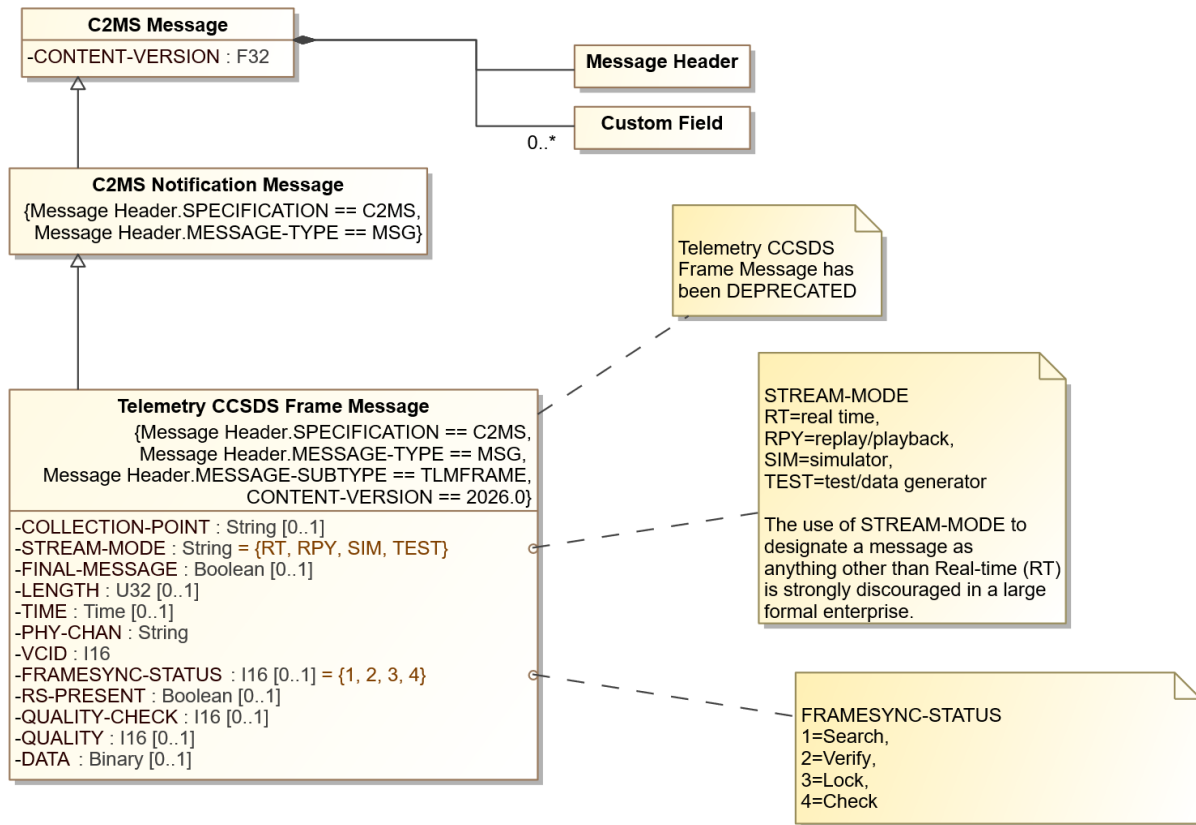

Figure 8-18. Telemetry CCSDS Frame Message Diagram

The following table describes additional field names, values, and notes for the Telemetry CCSDS Frame Message.

Table 8-79. Telemetry CCSDS Frame Message Additional Information

Field Name	Type	Presence	Value		Description
CONTENT-VERSION	F32	R	2026		Version number for this message content description
COLLECTION-POINT	String	O			Receiver, device, point, path, etc. where data was received. Used to distinguish data simultaneously received at multiple collection points.
STREAM-MODE	String (Enumeration)	R	Value	Description	Identifies the kind or source of the stream of telemetry as either Real-time, Replay, Simulator, or Test. The use of STREAM-MODE to designate a message as anything other than Real-time (RT) is strongly discouraged in a large formal enterprise. See STREAM-MODE Usage Caution in Section 6.3.7.
			RT	Real-time	
			RPY	Replay	
			SIM	Simulator	
			TEST	Test/Data Generator	

Field Name	Type	Presence	Value		Description
FINAL-MESSAGE	Boolean	O			When true (and known, especially for replay data), indicates the last message in the stream.
LENGTH	U32	O	Bytes		Length of frame
TIME	Time	O			Time of frame, usually ground receipt time in UTC
PHY-CHAN	String	R			Physical channel on which data is received
VCID	I16	R			CCSDS Virtual Channel Identifier (VCID)
FRAMESYNC-STATUS	I16 (Enumeration)	O	Value	Description	State of frame synchronization from equipment when frame is ingested
			1	Search	
			2	Verify	
			3	Lock	
4	Check				
RS-PRESENT	Boolean	O			Indicates if the Reed-Solomon codes are present in the data.
QUALITY-CHECK	I16	O	Value	Description	Indicates quality checking performed, if applicable. If the bit is set the particular quality check was performed.
			Bit 0	CRC Quality Check	
			Bit 1	Reed-Solomon Quality Check	
Bit 2	Turbo Code Quality Check				
QUALITY	I16	O	Value	Description	Indicates quality state if checking is performed. If the bit is set the particular quality check failed.
			Bit 0	CRC Quality State	
			Bit 1	Reed-Solomon Quality State	
Bit 2	Turbo Code Quality State				
DATA	Binary	O			Raw telemetry data

8.7.3 Telemetry CCSDS CADU Frame Message

The Telemetry CCSDS CADU Frame Message is used to transport CCSDS Channel Access Data Units (CADU).

The CCSDS CADU Message consists of varying information depending on how the data source generated the CADU. In some cases, the CADU will consist of only the Attached Sync Marker (ASM) and CCSDS Transfer Frame. In other cases, the CADU will consist of the ASM, CCSDS Transfer Frame, and Forward Error Correction (FEC) parity data known as codeblocks or codewords, e.g. Reed-Solomon codeblocks.

The intent of this CADU message is not only to transport the data, but also to carry critical metadata describing both the contents of the CADU as well as the results of various CADU processing functions. Content metadata includes timestamp, physical channel from which the CADU originated, ASM presence and length, Inverted Data, and FEC Parity Length. Processing metadata includes Frame Synchronization Status, Derandomization, ASM Bit Errors detected, and FEC Decode results.

In a satellite ground system, the CADU Frame is typically produced by a Frame Synchronizer and FEC Decoder, which is then transferred to a CCSDS Data Link Processor that translates and produces CCSDS Transfer Frames from the CADUs.

Table 8-80. Telemetry CCSDS CADU Frame Message Summary

Sender	A C2MS compliant application such as a ground station, simulator, archive component, or front-end processor
---------------	-------------------------------------------------------------------------------------------------------------

Intended Usage by Sender	Notify
Receiver	Telemetry Decommutation System, Archive System, Trending System, Expert System
Intended Usage by Receiver	Telemetry processing
What	Spacecraft health and safety data to be decommutated and/ or archived
When	As needed but usually dependent on data rate and/or replay rate

Example

- Spacecraft health and safety data sent from ground station to ground system

8.7.3.1 Telemetry CCSDS CADU Frame Message Subjects

Table 8-81. Telemetry CCSDS CADU Frame Message Subject Naming

	Subject Standard	Domain Elements		Mission Elements			Message Elements		<i>Miscellaneous Elements</i>		
Subject Element	Specification	DOMAIN1	DOMAIN2	MISSION	CONST	SAT	TYP	SUBTYP	ME1	ME2	ME3
Subject Content	C2MS	[domain 1 – system specific]	[domain 2 – system specific]	[mission]	[constellation]	[sat]	MSG	TLMCCSDS-CADUFRAME	[COMPONENT]	[STREAM-MODE]	[COLLECTION-POINT]
Example for Sender	C2MS	DOM1	DOM2	MSSN	CNS1	SAT1	MSG	TLMCCSDS-CADUFRAME	SATSIM	SIM	
Example for Sender	C2MS	DOM1	DOM2	MSSN	CNS1	SAT1	MSG	TLMCCSDS-CADUFRAME	TFEP	RT	
Example for Receiver	C2MS	DOM1	DOM2	*	*	SAT1	MSG	TLMCCSDS-CADUFRAME	*	RT	

Table 8-82. Properties of the Miscellaneous Elements for the Telemetry CCSDS CADU Frame Message

Miscellaneous Element	Required / Optional	Description	Field in Msg, if applicable
ME1	Required	Component name of Sender	COMPONENT from header
ME2	Required	Identifies stream as real-time, playback, simulator, or test.	STREAM-MODE. The use of STREAM-MODE to designate a message as anything other than Real-time (RT) is strongly discouraged in a large formal enterprise. See STREAM-MODE Usage Caution in Section 6.3.7.
ME3	Optional	Point on ground system where data was captured	COLLECTION-POINT

Example for Sender of Telemetry Messages

```
C2MS.DOM1.DOM2.MSSN.CNS1.SAT1.MSG.TLMCCSDS-CADUFRAME.SATSIM.SIM
```

Example for Receiver of Telemetry Messages

```
C2MS.*.*.MSSN.*.*.MSG.TLMCCSDS-CADUFRAME.TFEP.>
```

```
C2MS.DOM1.DOM2.MSSN.CNS1.SAT1.MSG.TLMCCSDS-CADUFRAME.TFEP.RT.+
```

8.7.3.2 Telemetry CCSDS CADU Frame Message Pre-defined Field Values

The abbreviated table below shows the required values of the named fields for Telemetry CCSDS CADU Frame Message, including both message and message header fields.

Table 8-83. Telemetry CCSDS CADU Frame Message Pre-defined Field Values

Field Name	Value
Message Header.SPECIFICATION	C2MS
Message Header.MESSAGE-TYPE	MSG
Message Header.MESSAGE-SUBTYPE	TLMCCSDS-CADUFRAME
CONTENT-VERSION	2026.0

8.7.3.3 Telemetry CCSDS CADU Frame Message Contents

The following figure shows a UML object diagram of the Telemetry CCSDS CADU Frame Message with its required and optional fields.

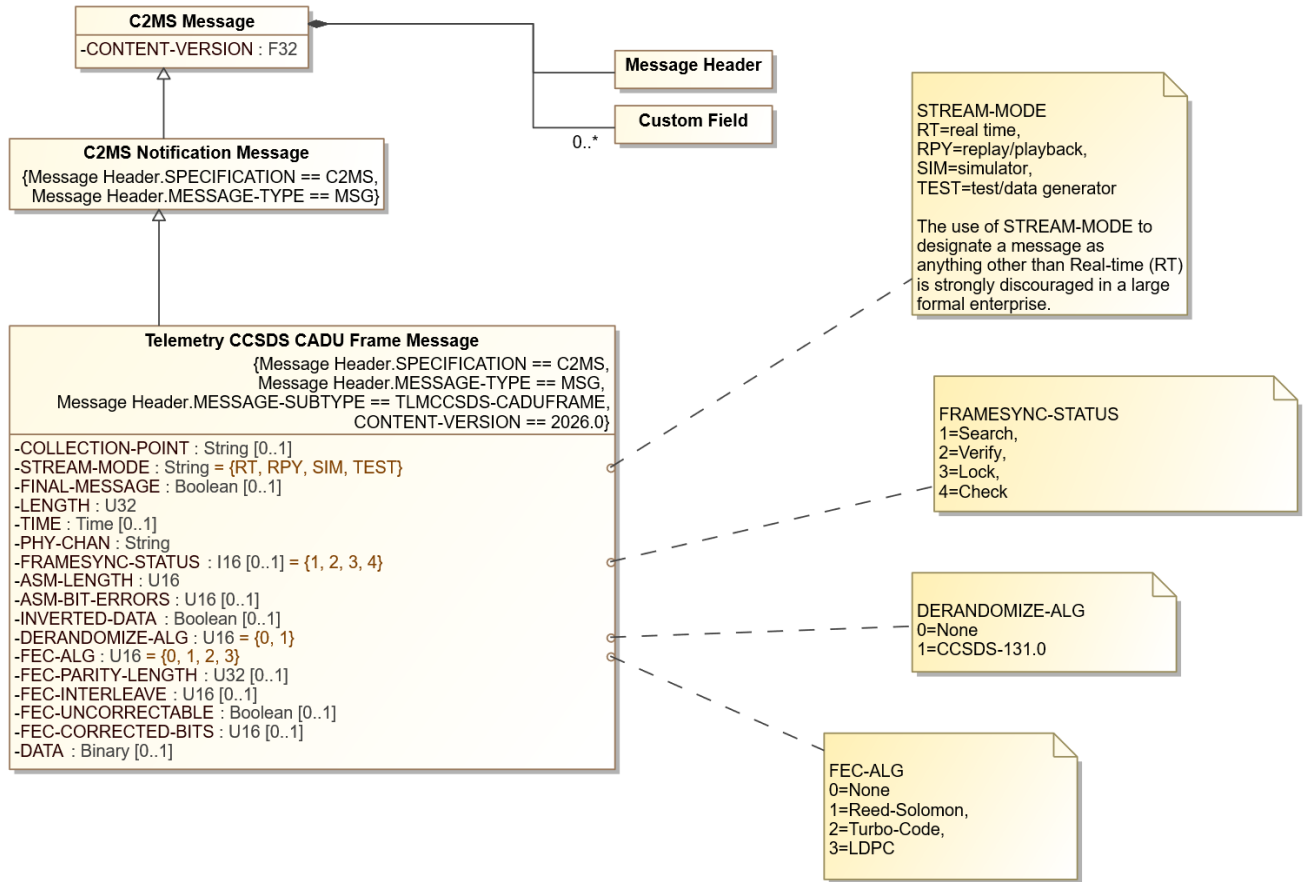

Figure 8-19. Telemetry CCSDS CADU Frame Message Diagram

The following table describes additional field names, values, and notes for the Telemetry CCSDS CADU Frame Message.

Table 8-84. Telemetry CCSDS CADU Frame Message Additional Information

Field Name	Type	Presence	Value		Description
CONTENT-VERSION	F32	R	2026		Version number for this message content description
COLLECTION-POINT	String	O			Receiver, device, point, path, etc. where data was received. Used to distinguish data simultaneously received at multiple collection points.
STREAM-MODE	String (Enumeration)	R	Value	Description	Identifies the kind or source of the stream of telemetry as either Real-time, Replay, Simulator, or Test. The use of STREAM-MODE to designate a message as anything other than Real-time (RT) is strongly discouraged in a large formal
			RT	Real-time	
			RPY	Replay	
			SIM	Simulator	
			TEST	Test/Data Generator	

Field Name	Type	Presence	Value		Description
					enterprise. See STREAM-MODE Usage Caution in Section 6.3.7.
FINAL-MESSAGE	Boolean	O			When true (and known, especially for replay data), indicates the last message in the stream.
LENGTH	U32	R		Bits	Length of frame in bits, including the Attached Sync Marker (ASM) and any FEC Parity/Check-Symbols
TIME	Time	O			Time of frame, usually ground receipt time in UTC
PHY-CHAN	String	R			Physical channel on which data is received
FRAMESYNC-STATUS	I16 (Enumeration)	O	Value	Description	State of frame synchronization from equipment when frame is ingested
			1	Search	
			2	Verify	
			3	Lock	
			4	Check	
ASM-LENGTH	U16	R		Bits	Length of the Attached Sync Marker (ASM) in bits. A length of zero indicates the ASM was removed, e.g., by the FrameSync
ASM-BIT-ERRORS	U16	O			Number of bit errors detected in the ASM
INVERTED-DATA	Boolean	O			True if data inversion was required to achieve lock on the frame
DERANDOMIZE-ALG	U16 (Enumeration)	R	Value	Description	The algorithm used to derandomize/de-scramble the frame data
			0	None	
			1	CCSDS-131.0-B	
FEC-ALG	U16 (Enumeration)	R	Value	Description	The Forward Error Correction (FEC) algorithm used to decode/error-correct the frame data
			0	None	
			1	Reed-Solomon	
			2	Turbo-Code	
			3	LDPC	
FEC-PARITY-LENGTH	U32	O			Length of the FEC Parity/Check-Symbols in bits. Zero indicates the data was never FEC-encoded (when FEC-ALG=None), or the FEC-ALG decoded the data and removed the check-symbols
FEC-INTERLEAVE	U16	O			The block decoder's Interleave Depth used by FEC-ALG
FEC-UNCORRECTABLE	Boolean	O	Value	Description	Indicates the result of error correction processing for this CADU (if no errors were identified, this is set to FALSE)
			False	Any identified errors were corrected	
			True	Errors found that could not be corrected	
FEC-CORRECTED-BITS	U16	O			The number of error bits corrected by FEC-ALG
DATA	Binary	O			CADU telemetry containing the user data followed by the FEC Parity/Check-Symbols when FEC-PARITY-LENGTH is non-zero

8.7.4 Telemetry CCSDS Transfer Frame Message

The Telemetry CCSDS Transfer Frame Message is used to transport CCSDS Transfer Frames (TF). A TF is typically extracted from a CCSDS CADU Frame, then parsed and processed per one or more “Services” as described in the various CCSDS Data Link Protocol specifications.

The CCSDS TF Message consists of varying information depending on how the data source generated the TF. In some cases, the TF will consist of only the CCSDS TF Primary Header and User Data. In other cases, the TF will consist of the CCSDS TF Primary Header, Header Error Control Field (HECF), Insert Zone, User Data, Operational Control Field (OCF), and CRC known as Frame Error Control Field (FECF).

The intent of this TF message is not only to transfer the user data, but also to carry critical metadata describing both the contents of the TF as well as the results of various TF processing functions. Content metadata includes timestamp, physical channel from which the TF originated, TF Version, Spacecraft ID, Virtual Channel ID, Insert Zone Presence and Length, and FECF/HECF/OCF Presence and usage. Processing metadata includes Sequence Errors, Parse Errors, and HECF Decode results.

Table 8-85. Telemetry CCSDS Transfer Frame Message Summary

Sender	A C2MS compliant application such as a ground station, simulator, archive component, or front-end processor
Intended Usage by Sender	Notify
Receiver	Telemetry Decommutation System, Archive System, Trending System, Expert System
Intended Usage by Receiver	Telemetry processing
What	Spacecraft health and safety data to be decommutated and/ or archived
When	As needed but usually dependent on data rate and/or replay rate

Example

- Spacecraft health and safety data sent from ground station to ground system

8.7.4.1 Telemetry CCSDS Transfer Frame Message Subjects

Table 8-86. Telemetry CCSDS Transfer Frame Message Subject Naming

	Subject Standard	Domain Elements		Mission Elements			Message Elements		<i>Miscellaneous Elements</i>				
Subject Element	Specification	DOMAIN1	DOMAIN2	MISSION	CONST	SAT	TYP	SUBTYP	ME1	ME2	ME3	ME4	ME5
Subject Content	C2MS	[domain 1 – system specific]	[domain 2 – system specific]	[mission]	[constellation]	[sat]	MSG	TLMCCSDS-TRANSFERFRAME	[COMPONENT]	[STREAM-MODE]	[SCID]	[VCID]	[COLLECTION-POINT]
Example for Sender	C2MS	DOM1	DOM2	MSSN	CNS1	SAT1	MSG	TLMCCSDS-TRANSFERFRAME	SATSIM	SIM	4	2	
Example for Sender	C2MS	DOM1	DOM2	MSSN	CNS1	SAT1	MSG	TLMCCSDS-TRANSFERFRAME	TFEP	RT	5	1	
Example for Receiver	C2MS	DOM1	DOM2	*	*	SAT1	MSG	TLMCCSDS-TRANSFERFRAME	*	RT	6	>	

Table 8-87. Properties of the Miscellaneous Elements for the Telemetry CCSDS Transfer Frame Message

Miscellaneous Element	Required / Optional	Description	Field in Msg, if applicable
ME1	Required	Component name of Sender	COMPONENT from header
ME2	Required	Identifies stream as real-time, playback, simulator, or test.	STREAM-MODE. The use of STREAM-MODE to designate a message as anything other than Real-time (RT) is strongly discouraged in a large formal enterprise. See STREAM-MODE Usage Caution in Section 6.3.7.
ME3	Required	SCID (Spacecraft ID)	SCID from msg content or from header portion of CCSDS transfer frame
ME4	Required	VCID (Virtual Channel ID)	VCID from msg content or from header portion of CCSDS transfer frame
ME5	Optional	Point on ground system where data was captured	COLLECTION-POINT

Example for Sender of Telemetry Messages

```
C2MS.DOM1.DOM2.MSSN.CNS1.SAT1.MSG.TLMCCSDS-TRANSFERFRAME.SATSIM.SIM.2.1
```

Example for Receiver of Telemetry Messages

```
C2MS.*.*.MSSN.*.*.MSG.TLMCCSDS-TRANSFERFRAME.TFEP.RT.>
```

```
C2MS.DOM1.DOM2.MSSN.CNS1.SAT1.MSG.TLMCCSDS-TRANSFERFRAME.TFEP.RT.2.1.+
```

8.7.4.2 Telemetry CCSDS Transfer Frame Message Pre-defined Field Values

The abbreviated table below shows the required values of the named fields for Telemetry CCSDS Transfer Frame Message, including both message and message header fields.

Table 8-88. Telemetry CCSDS Transfer Frame Message Pre-defined Field Values

Field Name	Value
Message Header.SPECIFICATION	C2MS
Message Header.MESSAGE-TYPE	MSG
Message Header.MESSAGE-SUBTYPE	TLMCCSDS-TRANSFERFRAME
CONTENT-VERSION	2026.0

8.7.4.3 Telemetry CCSDS Transfer Frame Message Contents

The following figure shows a UML object diagram of the Telemetry CCSDS Transfer Frame Message with its required and optional fields.

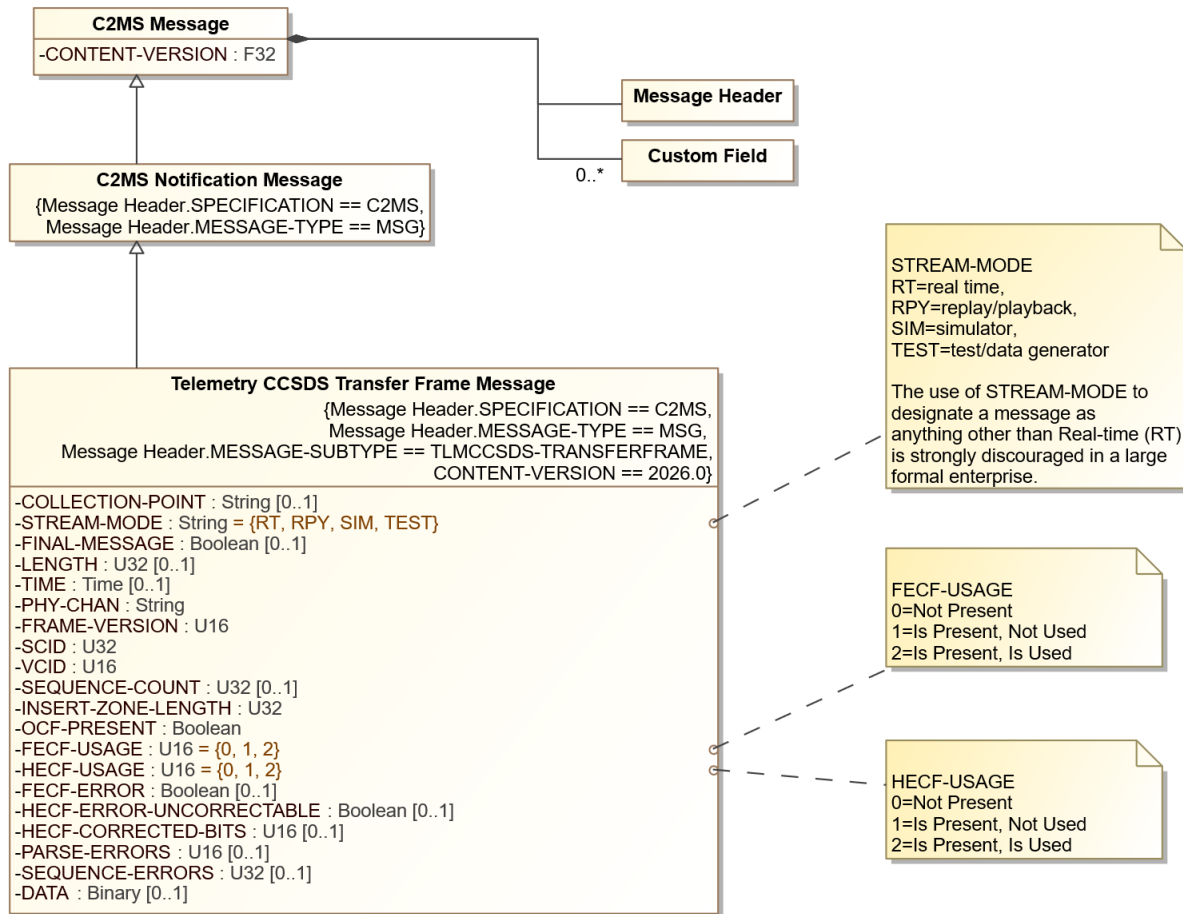

Figure 8-20. Telemetry CCSDS Transfer Frame Message Diagram

The following table describes additional field names, values, and notes for the Telemetry CCSDS Transfer Frame Message.

Table 8-89. Telemetry CCSDS Transfer Frame Message Additional Information

Field Name	Type	Presence	Value	Description
CONTENT-VERSION	F32	R	2026	Version number for this message content description
COLLECTION-POINT	String	O		Receiver, device, point, path, etc. where data was received. Used to distinguish data simultaneously received at multiple collection points.
STREAM-MODE	String (Enumeration)	R	Value	Description
			RT	Real-time
			RPY	Replay
			SIM	Simulator
			TEST	Test/Data Generator
				Identifies the kind or source of the stream of telemetry as either Real-time, Replay, Simulator, or Test. The use of STREAM-MODE to designate a message as anything other than Real-time (RT) is strongly discouraged in a large formal

Field Name	Type	Presence	Value		Description
					enterprise. See STREAM-MODE Usage Caution in Section 6.3.7.
FINAL-MESSAGE	Boolean	O			When true (and known, especially for replay data), indicates the last message in the stream.
LENGTH	U32	R	Bytes		Length of the transfer frame in bytes
TIME	Time	O			Time of frame, usually ground receipt time in UTC
PHY-CHAN	String	R			Physical channel on which data is received
FRAME-VERSION	U16	R			The CCSDS Transfer Frame Version of this frame
SCID	U32	R			CCSDS Spacecraft Identifier (SCID)
VCID	U16	R			CCSDS Virtual Channel Identifier (VCID)
SEQUENCE-COUNT	U32	O			Current value of the CCSDS Virtual Channel Frame Count
INSERT-ZONE-LENGTH	U32	R			The length in Bytes of the CCSDS AOS Insert Zone of this frame
OCF-PRESENT	Boolean	R			Indicates whether the CCSDS Operational Control Field (OCF) is present in this frame
FECF-USAGE	U16 (Enumeration)	R	Value	Description	Indicates presence and usage of the CCSDS Frame Error Control Field (i.e., CRC). "Is Present Not Used" means the FECF field exists in the DATA, but the CRC was not performed
			0	Not Present	
			1	Is Present, Not Used	
			2	Is Present, Is Used	
HECF-USAGE	U16 (Enumeration)	R	Value	Description	Indicates presence and usage of the CCSDS Header Error Control Field (i.e., Reed-Solomon 10,6). "Is Present Not Used" means the HECF field exists in the DATA, but the Reed-Solomon (10,6) Decoding was not performed
			0	Not Present	
			1	Is Present, Not Used	
			2	Is Present, Is Used	
FECF-ERROR	Boolean	O	Value	Description	Indicates whether FECF/CRC detected any errors in this frame; these are uncorrectable
			False	FECF/CRC detected no error(s) in frame	
			True	FECF/CRC detected error(s) in frame	
HECF-ERROR-UNCORRECTABLE	Boolean	O			True indicates that the HECF/Reed-Solomon(10,6) detected an uncorrectable error in this frame
HECF-CORRECTED-BITS	U16	O			The number of header error bits corrected by the HECF/Reed-Solomon(10,6) algorithm
PARSE-ERRORS	U16	O			The combined number of parse errors relative to this CCSDS Transfer Frame
SEQUENCE-ERRORS	U32	O			Indicates the number of Virtual Channel Frame Count sequence errors relative to this frame, e.g., frame gaps/missed frames
DATA	Binary	O			CCSDS Transfer Frame telemetry containing the Transfer Frame Primary Header, the optional InsertZone (for AOS), the Transfer Frame Data Field, and the

Field Name	Type	Presence	Value	Description
				optional Transfer Frame Trailer (with optional OCF and FECF fields)

PARSE-ERRORS

The combined number of parse errors relative to this CCSDS Transfer Frame includes: ASM bit errors, Bit Slips, and Unlocked Frames received from the Frame-Sync, Uncorrectable FEC errors received from the Block-FEC Decoder, CCSDS FECF (CRC) Errors, Uncorrectable CCSDS HECF/Reed-Solomon(10,6) errors, and Invalid CCSDS Transfer Frame Version received.

8.7.5 Telemetry TDM Frame Message

The Telemetry Time-Division Multiplexing (TDM) Frame Message is used to transfer TDM frames. The Telemetry Message Contents simply consists of the raw TDM frame, length of the frame, and the time of the frame.

Table 8-90. Telemetry TDM Frame Message Summary

Sender	A C2MS compliant application such as a ground station, simulator, archive component, or front-end processor
Intended Usage by Sender	Notify
Receiver	Telemetry Decommutation System, Archive System, Trending System, Expert System
Intended Usage by Receiver	Telemetry processing
What	Spacecraft health and safety data to be decommutated and/ or archived
When	As needed but usually dependent on data rate and/or replay rate

Example

- Spacecraft health and safety data sent from ground station to ground system

8.7.5.1 Telemetry TDM Frame Message Subjects

Table 8-91. Telemetry TDM Frame Message Subject Naming

Subject Element	Subject Standard	Domain Elements		Mission Elements			Message Elements		<i>Miscellaneous Elements</i>				
	Specification	DOMAIN1	DOMAIN2	MISSION	CONST	SAT	TYP	SUBTYP	ME1	ME2	ME3	ME4	ME5
Subject Content	C2MS	[domain 1 – system specific]	[domain 2 – system specific]	[mission]	[constellation]	[sat]	MSG	TLMTDM	[COMPONENT]	[STREAM-MODE]	[NOT USED]	[NOT USED]	[COLLECTION-POINT]
Example for Sender	C2MS	DOM1	DOM2	MSSN	CNS1	SAT1	MSG	TLMTDM	SATSIM	SIM	FILL	FILL	GEP1
Example for Sender	C2MS	DOM1	DOM2	MSSN	CNS1	SAT1	MSG	TLMTDM	TFEP	RT	FILL	FILL	GEP2
Example for Receiver	C2MS	DOM1	DOM2	*	*	SAT1	MSG	TLMTDM	*	RT	+		

Table 8-92. Properties of the *Miscellaneous Elements* for the Telemetry TDM Frame Message

Miscellaneous Element	Required / Optional	Description	Field in Msg, if applicable
ME1	Required	Component name of Sender	COMPONENT from header
ME2	Required	Identifies stream as real-time, playback, simulator, or test.	STREAM-MODE. The use of STREAM-MODE to designate a message as anything other than Real-time (RT) is strongly discouraged in a large formal enterprise. See STREAM-MODE Usage Caution in Section 6.3.7.
ME3	Not used		
ME4	Not used		
ME5	Optional	Point on ground system where data was captured	COLLECTION-POINT

Example for Sender of Telemetry Messages

C2MS.DOM1.DOM2.MSSN.CNS1.SAT1.MSG.TLMTDM.SATSIM.SIM.FILL.FILL.GEP1

Example for Receiver of Telemetry Messages

C2MS.*.*.MSSN.*.*.MSG.TLMTDM.TFEP.RT.+

C2MS.DOM1.DOM2.MSSN.CNS1.SAT1.MSG.TLMTDM.TFEP.RT.FILL.FILL.GEP2

8.7.5.2 Telemetry TDM Frame Message Pre-defined Field Values

The abbreviated table below shows the required values of the named fields for Telemetry TDM Frame Message, including both message and message header fields.

Table 8-93. Telemetry TDM Frame Message Pre-defined Field Values

Field Name	Value
Message Header.SPECIFICATION	C2MS
Message Header.MESSAGE-TYPE	MSG
Message Header.MESSAGE-SUBTYPE	TLMTDM
CONTENT-VERSION	2026.0

8.7.5.3 Telemetry TDM Frame Message Contents

The following figure shows a UML object diagram of the Telemetry TDM Frame Message with its required and optional fields.

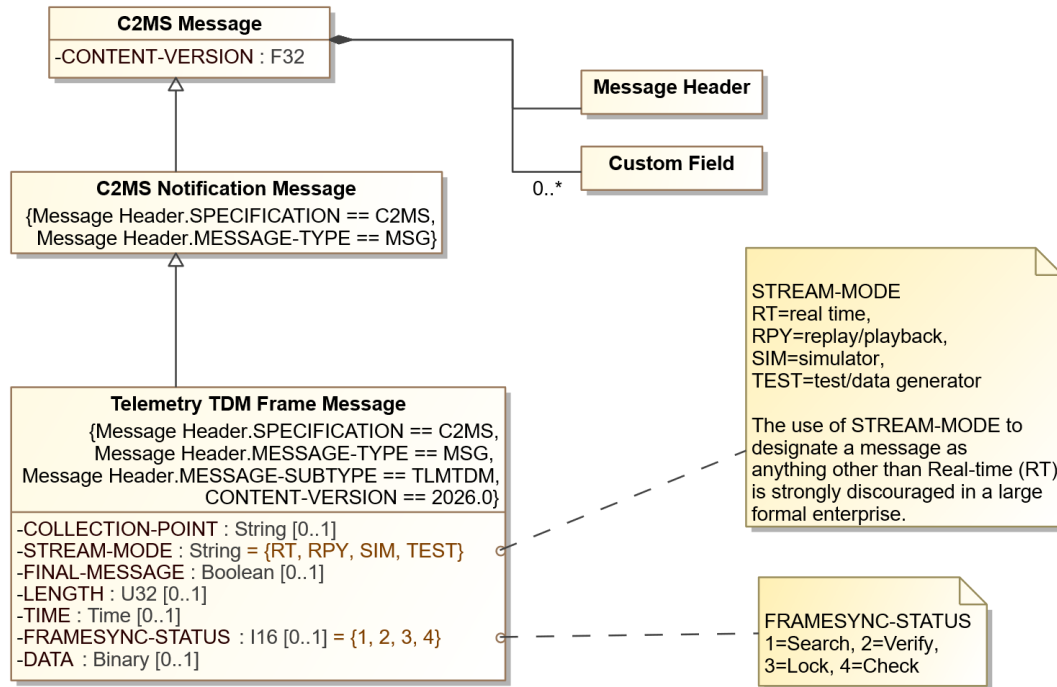

Figure 8-21. Telemetry TDM Frame Message Diagram

The following table describes additional field names, values, and notes for the Telemetry TDM Frame Message.

Table 8-94. Telemetry TDM Frame Message Additional Information

Field Name	Type	Presence	Value	Description
CONTENT-VERSION	F32	R	2026	Version number for this message content description
COLLECTION-POINT	String	O		Receiver, device, point, path, etc. where data was received. Used to distinguish data simultaneously received at multiple collection points.
STREAM-MODE	String (Enumeration)	R	Value	Description
			RT	Real-time
			RPY	Replay
			SIM	Simulator
			TEST	Test/Data Generator
FINAL-MESSAGE	Boolean	O		When true (and known, especially for replay data), indicates the last message in the stream.
LENGTH	U32	O	Bytes	Length of frame in bytes

Field Name	Type	Presence	Value		Description
TIME	Time	0			Time of frame, usually ground receipt time in UTC
FRAMESYNC-STATUS	I16 (Enumeration)	0	Value	Description	State of frame synchronization from equipment when frame is ingested
			1	Search	
			2	Verify	
			3	Lock	
			4	Check	
DATA	Binary	0			Raw telemetry data

8.7.6 Telemetry Processed Frame Message

The Telemetry Processed Frame Message is a hybrid between the unprocessed (raw) Telemetry Message and the Mnemonic Value Data Message. It contains both raw and converted data for a frame of telemetry data that is organized in the message by mnemonic. Thus, it is frame-based as are the telemetry messages, but mnemonic-organized as are the Mnemonic Value Data Messages. It serves to provide all the telemetry data in a raw and processed format. Therefore, many consumers could be provided with a substantial amount of data without needing to specifically request a custom selected mnemonic data set.

When this message is produced is to be determined by the mission or data provider. It could be sent “alongside” or in accordance with the raw telemetry data messages or by itself. Also, it could be sent out automatically or only by request, as a replay.

Table 8-95. Telemetry Processed Frame Message Summary

Sender	A C2MS compliant application such as a ground station, simulator, archive component, or front-end processor
Intended Usage by Sender	Notify
Receiver	Telemetry Decommutation System, Archive System, Trending System, Expert System
Intended Usage by Receiver	Telemetry monitoring
What	Spacecraft health and safety data to be decommutated and/ or archived
When	As needed but usually dependent on data rate and/or replay rate

Example

- Spacecraft health and safety data sent from ground station to ground system

8.7.6.1 Telemetry Processed Frame Message Subjects

Table 8-96. Telemetry Processed Frame Message Subject Naming

Subject Element	Subject Standard	Domain Elements		Mission Elements			Message Elements		<i>Miscellaneous Elements</i>				
	Specification	DOMAIN1	DOMAIN2	MISSION	CONST	SAT	TYP	SUBTYP	ME1	ME2	ME3	ME4	ME5
Subject Content	C2MS	[domain 1 – system specific]	[domain 2 – system specific]	[mission]	[constellation]	[sat]	MSG	TLMPROC	[COMPONENT]	[STREAM-MODE]	[NOT USED]	[NOT USED]	[COLLECTION-POINT]
Example for Sender	C2MS	DOM1	DOM2	MSSN	CNS1	SAT1	MSG	TLMPROC	SATSIM	SIM	FILL	FILL	GEP1
Example for Sender	C2MS	DOM1	DOM2	MSSN	CNS1	SAT1	MSG	TLMPROC	TFEP	RT	FILL	FILL	GEP2
Example for Receiver	C2MS	DOM1	DOM2	*	*	SAT1	MSG	TLMPROC	*	RT	+		

Table 8-97. Properties of the *Miscellaneous Elements* for the Telemetry Processed Frame Message

<i>Miscellaneous Element</i>	Required / Optional	Description	Field in Msg, if applicable
ME1	Required	Component name of Sender	COMPONENT from header
ME2	Required	Identifies stream as real-time, playback, simulator, or test.	STREAM-MODE. The use of STREAM-MODE to designate a message as anything other than Real-time (RT) is strongly discouraged in a large formal enterprise. See STREAM-MODE Usage Caution in Section 6.3.7.
ME3	Not Used		
ME4	Not Used		
ME5	Optional	Point on ground system where data was captured	COLLECTION-POINT

Example for Sender of Telemetry Messages

C2MS.DOM1.DOM2.MSSN.CNS1.SAT1.MSG.TLMPROC.SATSIM.SIM.FILL.FILL.GEP1

Example for Receiver of Telemetry Messages

C2MS.*.*.MSSN.*.*.MSG.TLMPROC.TFEP.RT.+

C2MS.DOM1.DOM2.MSSN.CNS1.SAT1.MSG.TLMPROC.TFEP.RT.FILL.FILL.GEP2

8.7.6.2 Telemetry Processed Frame Message Pre-defined Field Values

The abbreviated table below shows the required values of the named fields for Telemetry Processed Frame Message, including both message and message header fields.

Table 8-98. Telemetry Processed Frame Message Pre-defined Field Values

Field Name	Value
Message Header.SPECIFICATION	C2MS
Message Header.MESSAGE-TYPE	MSG
Message Header.MESSAGE-SUBTYPE	TLMPROC
CONTENT-VERSION	2026.0

8.7.6.3 Telemetry Processed Frame Message Contents

The following figure shows a UML object diagram of the Telemetry Processed Frame Message with its required, optional, and dependent fields.

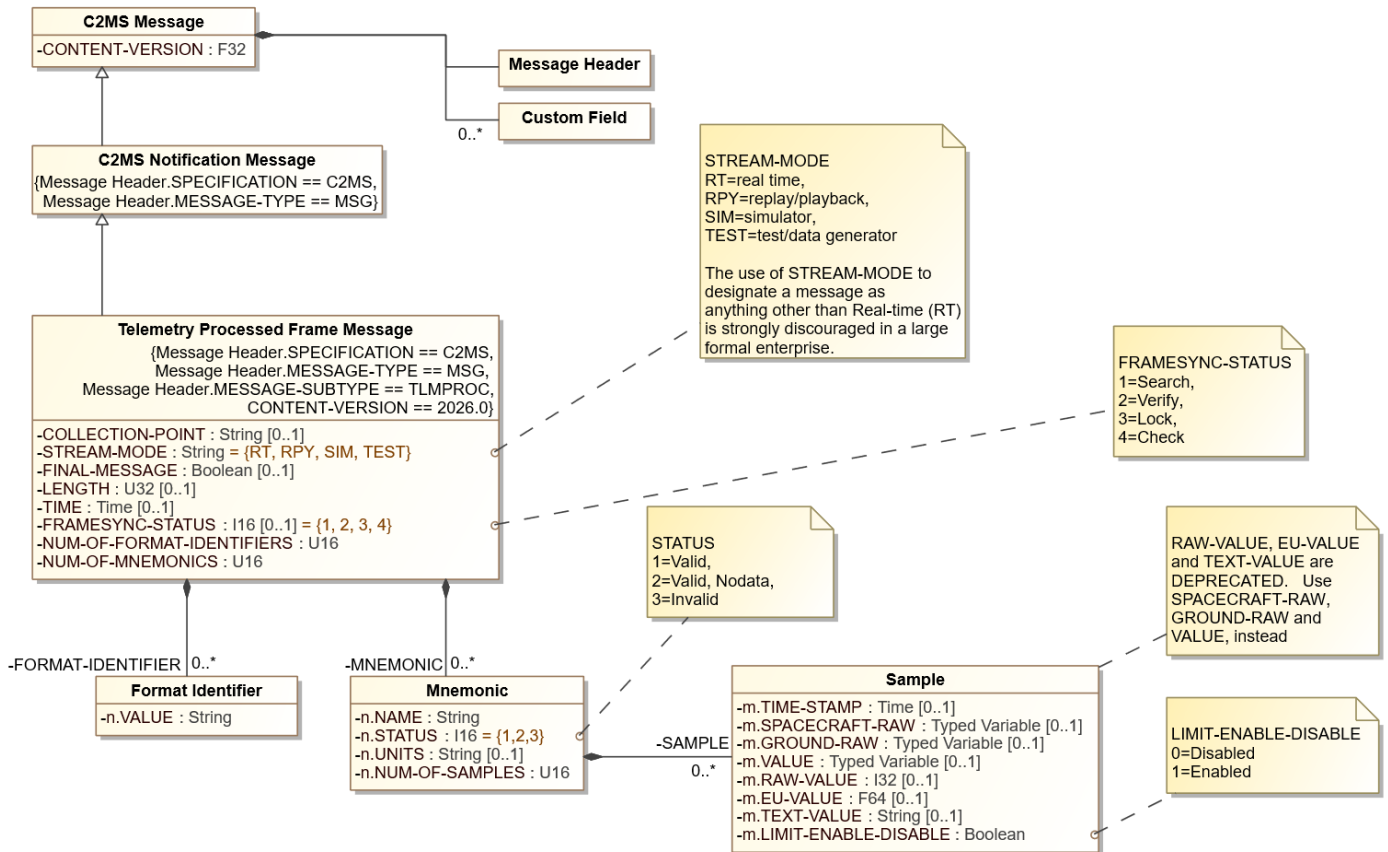

Figure 8-22. Telemetry Processed Frame Message Diagram

The following table describes additional field names, values, and notes for the Telemetry Processed Frame Message Additional Information

Table 8-99. Telemetry Processed Frame Message Additional Information

Field Name	Type	Presence	Value		Description
CONTENT-VERSION	F32	R	2026		Version number for this message content description
COLLECTION-POINT	String	O			Receiver, device, point, path, etc. where data was received. Used to distinguish data simultaneously received at multiple collection points.
STREAM-MODE	String (Enumeration)	R	Value	Description	Identifies the kind or source of the stream of telemetry as either Real-time, Replay, Simulator, or Test. The use of STREAM-MODE to designate a message as anything other than Real-time (RT) is strongly discouraged in a large formal enterprise. See STREAM-MODE Usage Caution in Section 6.3.7.
			RT	Real-time	
			RPY	Replay	
			SIM	Simulator	
			TEST	Test/Data Generator	

Field Name	Type	Presence	Value		Description
FINAL-MESSAGE	Boolean	O			When true (and known, especially for replay data), indicates the last message in the stream.
LENGTH	U32	O			Length of frame in bytes
TIME	Time	O			Time of frame, usually ground receipt time in UTC
FRAMESYNC-STATUS	I16 (Enumeration)	O	Value	Description	State of frame synchronization from equipment when frame is ingested
			1	Search	
			2	Verify	
			3	Lock	
			4	Check	
NUM-OF-FORMAT-IDENTIFIERS	U16	R	0+		Number of fields used to identify the frames (e.g., TDM major/minor frames would have a value of 2). Zero is only permissible for vehicles with one telemetry format with a single type of frame.
FORMAT-IDENTIFIER.n.VALUE	String	D			Value of the n th field used to identify the telemetry - "n" starts at "1". If the message is used with XTCE, this is the n th comparison in a comparison list in the restriction criteria in an XTCE container. This field is required for each format identifier when NUM-OF-FORMAT-IDENTIFIERS > 0.
NUM-OF-MNEMONICS	U16	R	1+		Total number of mnemonics in this message
MNEMONIC.n.NAME	String	D			Name of the 'n th ' mnemonic - "n" starts at "1". This field is required for each mnemonic when NUM-OF-MNEMONICS > 0.
MNEMONIC.n.STATUS	I16 (Enumeration)	D	Value	Description	Status of the 'n th ' mnemonic: valid mnemonic, or valid mnemonic with no data, or invalid mnemonic. This field is required for each mnemonic when NUM-OF-MNEMONICS > 0.
			1	Valid	
			2	Valid, Nodata	
			3	Invalid	
MNEMONIC.n.UNITS	String	O			Units (such as "meters" and "mV") associated with the VALUE field for each SAMPLE of the 'n th ' mnemonic. As a simple String type, the UNITS field is intended to be used for display purposes only, as the sender and receiver of this information should agree on the units of the value prior to usage.
MNEMONIC.n.NUM-OF-SAMPLES	U16	D			Number of data samples for the 'n th ' mnemonic. This value should equal the number of times the mnemonic appears in the telemetry frame (e.g., will be greater than 1 for super-commutated telemetry points. This field is required for each mnemonic when NUM-OF-MNEMONICS > 0.
MNEMONIC.n.SAMPLE.m.TIME-STAMP	Time	O			Time stamp in UTC for the 'm th ' data sample of the 'n th ' mnemonic - both "n" and "m" start at "1".
MNEMONIC.n.SAMPLE.m.SPACECRAFT-RAW	Typed Variable	O			Space Segment Raw value (data as represented on the spacecraft) for the 'm th ' data sample of the 'n th ' mnemonic. The Typed Variable structure contains the data via a type

Field Name	Type	Presence	Value		Description
					discriminator (SPACECRAFT-RAW.TYPE-DISCRIMINATOR) and value (SPACECRAFT-RAW.DATA-VALUE).
MNEMONIC.n.SAMPLE .m.GROUND-RAW	Typed Variable	O			Ground Segment Raw value for the 'm th ' data sample of the 'n th ' mnemonic. The Typed Variable structure contains the data via a type discriminator (GROUND-RAW.TYPE-DISCRIMINATOR) and value (GROUND-RAW.DATA-VALUE).
MNEMONIC.n.SAMPLE .m.VALUE	Typed Variable	O			The final transformed value (having been converted from a Raw) for the 'm th ' data sample of the 'n th ' mnemonic. The Typed Variable structure contains the data via a type discriminator (VALUE.TYPE-DISCRIMINATOR) and value (VALUE.DATA-VALUE).
DEPRECATED MNEMONIC.n.SAMPLE .m.RAW-VALUE	I32	O			Ground Segment Raw value for the 'm th ' data sample of the 'n th ' mnemonic. This field has been deprecated. Use MNEMONIC.n.SAMPLE.m.GROUND-RAW, instead.
DEPRECATED MNEMONIC.n.SAMPLE .m.EU-VALUE	F64	O			Ground Segment Raw value converted to Engineering Units if engineering units conversion is present for the 'm th ' data sample of the 'n th ' mnemonic. This field has been deprecated. Use MNEMONIC.n.SAMPLE.m.VALUE, instead.
DEPRECATED MNEMONIC.n.SAMPLE .m.TEXT-VALUE	String	O			Ground Segment Raw value converted to a text string if text conversion is present for the 'm th ' data sample of the 'n th ' mnemonic. This field has been deprecated. Use MNEMONIC.n.SAMPLE.m.VALUE, instead.
MNEMONIC.n.SAMPLE .m.LIMIT-ENABLE- DISABLE	Boolean	D	Value	Description	Indicates the limit checking state for the 'm th ' data sample of the 'n th ' mnemonic. This field is required for each mnemonic with samples, in other words, when NUM-OF-MNEMONICS > 0 and NUM-OF-SAMPLES > 0 for a given mnemonic.
			0	Disabled	
			1	Enabled	

MNEMONIC.n.SAMPLE.m.VALUE should always be present (for each SAMPLE), but because it was introduced in C2MS 1.2, it is currently designated as 'optional'.

8.8 Replay Telemetry Data Messages

The Replay (Request and Response) Telemetry Data Messages are for accessing and replaying historical, archived data. This provides access to streams of raw telemetry data (via Telemetry CCSDS Packet Messages, Telemetry CCSDS Frame Messages, Telemetry CCSDS CADU Frame Messages, Telemetry CCSDS Transfer Frame Messages, or Telemetry TDM Frame Messages) as well as processed (converted) data (via Telemetry Processed Frame Message). Collectively, these six replayable message types are referred in this section as "telemetry data messages". This data is replayed from a data archive, either as already represented in the archive or reaching into the future as the data arrives in the archive.

Replaying telemetry data messages is an example of the Request-Response-Message Triad. That is, the Replay Telemetry Data Request Message is followed by the Replay Telemetry Data Response Message followed by a series or stream of replayed telemetry data messages.

Note that replayed telemetry data messages are all to be marked with a STREAM-MODE of RPY (Replay), regardless of the original STREAM-MODE of the archived message.

Care should be taken when replaying telemetry data messages. It is recommended to replay telemetry using environmental separation to avoid producing (from past telemetry) MVALs and EVENTS related to telemetry limit violations that could affect the CONOPs of the operational system. See Section 6.3.7 STREAM-MODE Usage Caution.

A common use of replaying telemetry data messages is when a decommutation component needs to process raw archived telemetry data. The decommutation component builds a Replay Telemetry Data Request, specifying the source of telemetry data, range of data, and the playback speed. The component sends the request to a Telemetry Archive component. The Telemetry Archive component processes the request by locating the requested telemetry data from the archive and returning the status of the request in a Replay Telemetry Data Response Message. The Telemetry Archive component will then retrieve the telemetry data from the archive and send it out in replayed telemetry data messages at the requested speed. Any component that is watching for the telemetry data messages receives and processes the requested telemetry data. The decommutation component may in turn provide processed telemetry messages (Telemetry Processed Frame Messages).

Replay (Request and Response) Telemetry Data Messages can also be used to request real-time data or even future telemetry data messages as they arrive to the data archive simply by setting the requested ORBIT or STOP-TIME in the future. This may be useful as a secondary process viewing real-time data via the replay mechanism that allows constraining the PLAYBACK-RATIO or DATA-RATE.

While it is technically possible to request real-time and future telemetry data messages as they arrive in a data archive, replaying these messages is intended primarily as a means of performing analysis of past contacts/events. Real-time telemetry should normally be obtained by receiving appropriate real-time (non-replayed) telemetry data messages directly.

8.8.1 Replay Telemetry Data Request Message

A Replay Telemetry Data Request Message is a service request that is issued to a telemetry data provider by an application to receive telemetry data. The request is for telemetry data to be replayed from a data archive, either as already represented in the archive or reaching into the future as the data arrives in the archive.

The mission and satellite identification is found in the message header and associated subject. Other data selection parameters include:

- Data stream characteristics (flow control, speed, data type)
- Broad data selection parameters (time window, orbit no., or data file name)
- Refined data selection parameters (data format and data specific)

- PLAYBACK-RATIO*
- DATA-RATE*

* The service provider may choose to ignore these fields when being set up by the request to replay telemetry messages as they arrive in the archive.

The Replay Telemetry Response Message returns the status of the request. Please see Section 6.4 C2MS Messages: Their Characteristics and Interactions for a general discussion on these types of messages.

Table 8-100. Replay Telemetry Data Request Message Summary

Sender	Any C2MS compliant application requesting archived telemetry data
Intended Usage by Sender	Request
Receiver	Any C2MS compliant application with access to a telemetry archive
Intended Usage by Receiver	Request processing
What	Telemetry data as Telemetry Messages
When	As needed

Examples

1. Archived telemetry data replayed to a Telemetry and Command (T&C) component.
2. “Register” to receive a future real-time telemetry data stream.

8.8.1.1 Replay Telemetry Data Request Message Subjects

Table 8-101. Replay Telemetry Data Request Message Subject Naming

	Subject Standard	Domain Elements		Mission Elements			Message Elements		Miscellaneous Elements					
Subject Element	Specification	DOMAIN1	DOMAIN2	MISSION	CONST	SAT	TYP	SUBTYP	ME1	ME2	ME3	ME4	ME5	ME6
Subject Content	C2MS	[domain 1 – system specific]	[domain 2 – system specific]	[mission]	[constellation]	[sat]	REQ	RTL	[DESTINATION-COMPONENT]					
Example for Sender	C2MS	DOM1	DOM2	MSSN	CNS1	SAT1	REQ	RTL	TLM2					
Example for Sender	C2MS	DOM1	DOM2	MSSN	CNS1	SAT1	REQ	RTL	TLM3					
Example for Receiver	C2MS	DOM1	DOM2	*	*	SAT1	REQ	RTL	TLM3					

Table 8-102. Properties of the *Miscellaneous Elements* for the Replay Telemetry Data Request Message

<i>Miscellaneous Element</i>	Required / Optional	Description	Field in Msg, if applicable
ME1	Optional	Optional component name of Service Provider (Responder) (See Section 6.4.3.2 C2MS REQ Message Type regarding optionality)	DESTINATION-COMPONENT from header

Examples

Two components, ARCHIVER and TLM3, interact with the Replay Telemetry Request Message.

TLM3 sends a message with the following subject to request a Replay of Telemetry.

```
C2MS.DOM1.DOM2.MSSN.CNS1.SAT1.REQ.RTLM.ARCHIVER
```

ARCHIVER filters for the Replay Telemetry Request Message.

```
C2MS.DOM1.DOM2.MSSN.CNS1.SAT1.REQ.RTLM.ARCHIVER or
```

```
C2MS.*.*.*.*.*.REQ.RTLM.ARCHIVER
```

8.8.1.2 Replay Telemetry Data Request Message Pre-defined Field Values

The abbreviated table below shows the required values of the named fields for the Replay Telemetry Data Request Message, including both message and message header fields.

Table 8-103. Replay Telemetry Data Request Message Pre-defined Field Values

Field Name	Value
Message Header.SPECIFICATION	C2MS
Message Header.MESSAGE-TYPE	REQ
Message Header.MESSAGE-SUBTYPE	RTLM
CONTENT-VERSION	2026.0

8.8.1.3 Replay Telemetry Data Request Message Contents

The following figure shows a UML object diagram of the Replay Telemetry Data Request Message with its required and optional fields.

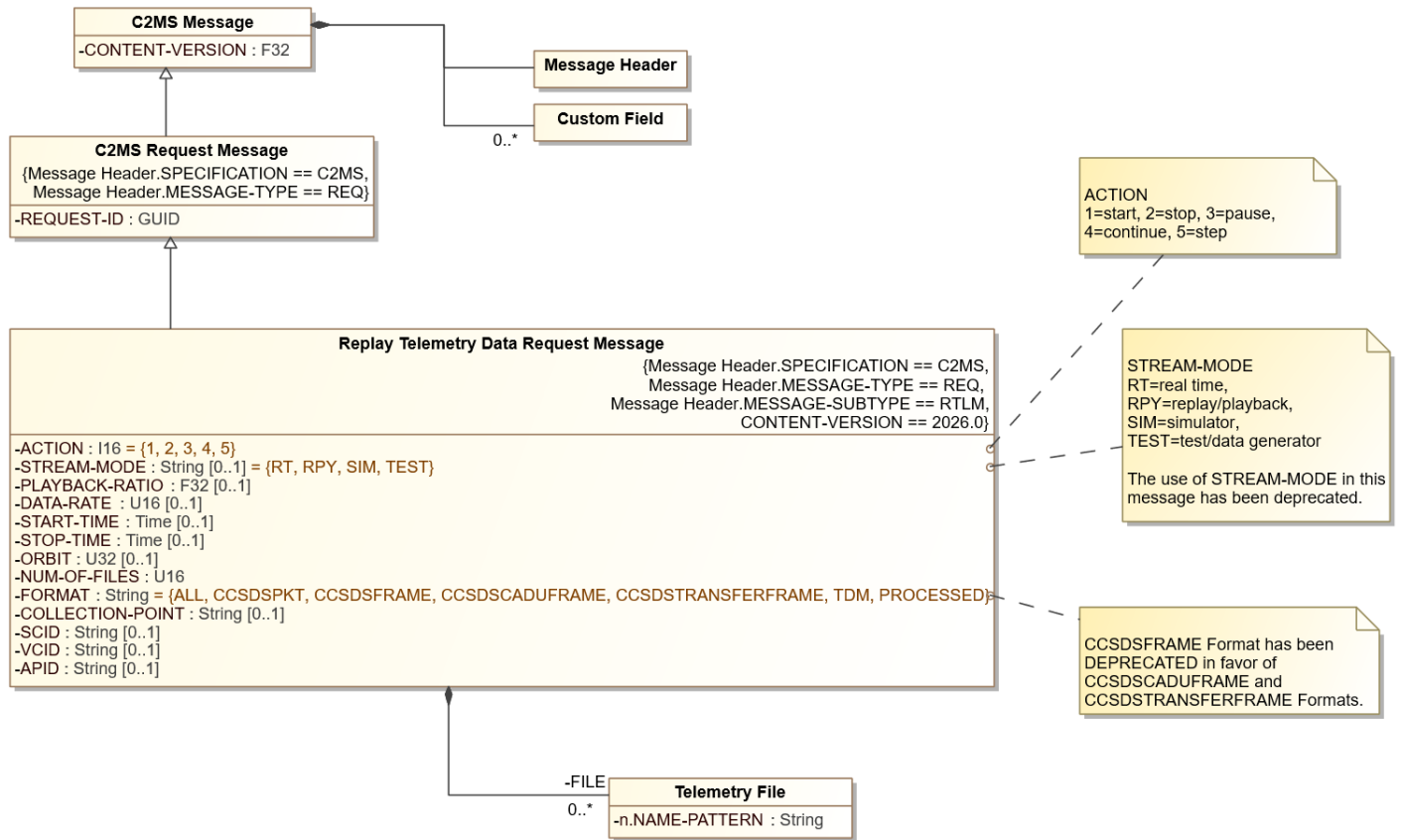

Figure 8-23. Replay Telemetry Data Request Message Diagram

The following table describes additional field names, values, and notes for the Replay Telemetry Data Request.

Table 8-104. Replay Telemetry Data Request Message Additional Information

Field Name	Type	Presence	Value		Description
CONTENT-VERSION	F32	R	2026		Version number for this message content description
ACTION	I16 (Enumeration)	R	Value	Description	Identifies the desired action to perform on the telemetry data stream.
			1	Start	
			2	Stop	
			3	Pause	
			4	Continue	
DEPRECATED STREAM-MODE	String (Enumeration)	O	Value	Description	Note that is field has been deprecated and will be removed in a future release of C2MS. See note following this table. Deprecated description: Identifies the type of data to be produced.
			RT	Real Time	
			RPY	Replay / Playback	
			SIM	Simulator	
PLAYBACK-RATIO	F32	O	> 0 and < 1 is slower than real-time rate = 1 is equal to the real-time rate		Speed of playback as a ratio of playback rate to real-time rate. This is the default method; default = 1.

Field Name	Type	Presence	Value	Description	
			> 1 is faster than real-time rate		
DATA-RATE	U16	O	> 0	Data rate in Kilobits per second	
START-TIME	Time	O		Time of first telemetry data. Defaults to the start of the archive	
STOP-TIME	Time	O		Time of last telemetry data. Defaults to the end of the archive	
ORBIT	U32	O	0+	Orbit or revolution number of the vehicle (past or future).	
NUM-OF-FILES	U16	R	1+	Number of Telemetry files to replay	
FILE.n.NAME-PATTERN	String	D		Name of the Telemetry file to replay - "n" starts at "1". This field is required for each file when NUM-OF-FILES > 0.	
FORMAT	String (Enumeration)	R	Value	Description	Telemetry Message types to playback. Note: A provider may not be capable of providing all types; e.g., only raw, or only processed data. CCSDSFRAME has been deprecated. Use CCSDSCADUFRAME and CCSDSTRANSFERFRAME formats instead.
			ALL	All message types	
			CCSDSPKT	CCSDS packets	
			DEPRECATED CCSDSFRAME	CCSDS frames	
			CCSDSCADUFRAME	CCSDS CADU frames	
			CCSDSTRANSFERFRAME	CCSDS transfer frames	
			TDM	TDM frames	
PROCESSED	Converted TLM				
REQUEST-ID	GUID	R		ID to identify the request message. If the REQUEST-ID is used here for the first time, ACTION must be "Start". However, specifying the same REQUEST-ID from a previous request is used to perform a subsequent ACTION against an established telemetry replay stream.	
COLLECTION-POINT	String	O		Receiver, device, point, path, etc. where data was received. Used to distinguish data simultaneously received at multiple collection points.	
SCID	String	O		CCSDS Spacecraft Identifier (SCIDs): comma delimited SCIDs with '-' for SCID ranges. Example: 1,2,6-9,10	
VCID	String	O		CCSDS Virtual Channel Identifier (VCIDs): comma delimited VCIDs with '-' for VCID ranges. Example: 1,2,6-9,10	
APID	String	O		CCSDS Application Process Identifier (APIDs): comma delimited APIDs with '-' for APID ranges. Example: 1,2,6-9,10. The APID field is only applicable when requested FORMAT is CCSDSPKT or PROCESSED. APID does not apply to CADUs, Transfer Frames, or TDM.	

STREAM-MODE

Previous versions of C2MS supported supplying a designator in the STREAM-MODE field to Identify "the type of data" to be produced. However, this field has been deprecated as of C2MS 1.2. Instead, it is assumed that:

- Only telemetry messages that were originally designated with STREAM-MODE "RT" (Real-time) will be replayed
- All replayed telemetry messages will use a STREAM-MODE of "RPY" (Replay)

The STREAM-MODE field in the Replay Telemetry Request Message, therefore, is logically ignored and is no longer required.

START-TIME and STOP-TIME

These fields can be expressed in absolute (UTC) time or relative time. For an explanation on how these fields could be used, see Table 8-10 Examples of Start and Stop Times.

ACTION

This field controls the flow of the data from the provider. Once a telemetry data stream has begun, the requestor may Pause, Continue, Step through (frame-by-frame or Packet-by-packet), or Stop. If a data provider does not provide all the options of the data flow, it should respond with the appropriate status in a Replay Telemetry Data Response Message.

REQUEST-ID

This field may be used to submit an ACTION related to a previous request designated by the same REQUEST-ID. For example, a new REQUEST-ID is used to start a telemetry stream and a later request with the same REQUEST-ID can be used to pause, continue, or stop the stream based on the specified ACTION.

The first time a REQUEST-ID value is used in a request, the ACTION must be "Start". It is invalid for any subsequent requests using that same REQUEST-ID to specify an ACTION value of "Start".

Data Stream Speed

The requestor has two methods of specifying the replay speed of the selected telemetry data in the fields PLAYBACK-RATIO and DATA-RATE. Either method can be used, but not both.

If both methods are specified in the request, the PLAYBACK-RATIO should default. DATA-RATE is the rate the data will be replayed in kilobits per second. PLAYBACK-RATIO is a ratio of the playback speed to the real-time speed.

If the rate of the replay is to be the same as the real-time rate, the ratio would be REPLAY: REAL-TIME or 1. If the replay speed is to be twice as fast as the real-time rate, the ratio would be 2. If the replay speed is to be one-tenth the speed of the real-time rate, the ratio would be 0.1. Thus, the PLAYBACK-RATIO must be greater than 0.

No upper bound is placed on the PLAYBACK-RATIO, however, the data provider may self-impose its own replay limit.

COLLECTION-POINT

Some satellites may be in contact with more than one ground station or receiver at a time, with each simultaneously collecting the downlinked data stream. If a requestor desires a data stream from a specific collection point, this field can be used to specify that site.

Broad Data Selection Parameters

The requestor of a telemetry data replay (or playback) can select the limits or range of the data to be replayed by specifying a time window or orbit number, or by naming specific files of data.

Any method can be used to limit the data, but not more than one. If Start and Stop times are present in the request message, this method will take precedence over any other provided information. Specifying specific data files will take precedence over orbit number.

Refined Data Selection Parameters (data format and data specific)

Requestors are required to specify the data format (FORMAT). More specific data selection can be accomplished with the CCSDS Virtual Channel Identifier (VCID) and CCSDS Application Process Identifier (APID) fields.

8.8.2 Replay Telemetry Data Response Message

A Replay Telemetry Data Response Message is sent by a telemetry data stream provider in response to a Replay Telemetry Data Request Message. The primary purpose of the Replay Telemetry Data Response Message is to provide acknowledgment of the Replay Telemetry Data Request Message, and a status of the action completed.

Multiple Replay Telemetry Data Response Messages may be used by the responder if the processing and completion of the request is lengthy. In this event, an interim or interactive “working” type message would be issued to let the original application know that the action is still being processed.

Table 8-105. Replay Telemetry Data Response Message Summary

Sender	Application that received the Replay Telemetry Request Message
Intended Usage by Sender	Reply
Receiver	Application that issued the Replay Telemetry Request Message and an application collecting Messages for audit trail purposes
Intended Usage by Receiver	Receive response
What	Provide success/failure response to the service that was requested
When	Upon receipt of Replay Telemetry Request Message or on an interval for those services that are time-consuming

Example

- Previously recorded spacecraft health and safety data retrieved from an archive and sent to a Telemetry and Command System.

8.8.2.1 Replay Telemetry Data Response Message Subjects

Table 8-106. Replay Telemetry Data Response Message Subject Naming

Subject Element	Subject Standard	Domain Elements		Mission Elements			Message Elements		<i>Miscellaneous Elements</i>					
	Specification	DOMAIN1	DOMAIN2	MISSION	CONST	SAT	TYP	SUBTYP	ME1	ME2	ME3	ME4	ME5	ME6
Subject Content	C2MS	[domain 1 – system specific]	[domain 2 – system specific]	[mission]	[constellation]	[sat]	RESP	RTLTM	[DESTINATION-COMPONENT]	[RESPONSE-STATUS]				
Example for Sender	C2MS	DOM1	DOM2	MSSN	CNS1	SAT1	RESP	RTLTM	TLM2	1				
Example for Sender	C2MS	DOM1	DOM2	MSSN	CNS1	SAT1	RESP	RTLTM	TLM3	3				
Example for Receiver	C2MS	DOM1	DOM2	*	*	SAT1	RESP	RTLTM	TLM3	*				

Table 8-107. Properties of the *Miscellaneous Elements* for the *Replay Telemetry Data Response Message*

<i>Miscellaneous Element</i>	<i>Required / Optional</i>	<i>Description</i>	<i>Field Origination in Msg, if applicable</i>
ME1	Required	Component name of Requestor	DESTINATION-COMPONENT from header
ME2	Required	Status type supplied by Responder	RESPONSE-STATUS

Examples

Two components, ARCHIVER and TLM3 interact with the Replay Telemetry Response Message.

ARCHIVER sends a Replay Telemetry Response Message back to the requestor.

```
C2MS.DOM1.DOM2.MSSN.CNS1.SAT1.RESP.RTLM.TLM3.1
```

The original requestor filters for the Replay Telemetry Response Message.

```
C2MS.DOM1.DOM2.MSSN.CNS1.SAT1.RESP.RTLM.TLM3.>
```

8.8.2.2 Replay Telemetry Data Response Message Pre-defined Field Values

The abbreviated table below shows the required values of the named fields for the Replay Telemetry Data Response Message, including both message and message header fields.

Table 8-108. Replay Telemetry Data Response Message Pre-defined Field Values

Field Name	Value
Message Header.SPECIFICATION	C2MS
Message Header.MESSAGE-TYPE	RESP
Message Header.MESSAGE-SUBTYPE	RTLM
CONTENT-VERSION	2026.0

8.8.2.3 Replay Telemetry Data Response Message Contents

The following figure shows a UML object diagram of the Replay Telemetry Data Response Message with its required and optional fields.

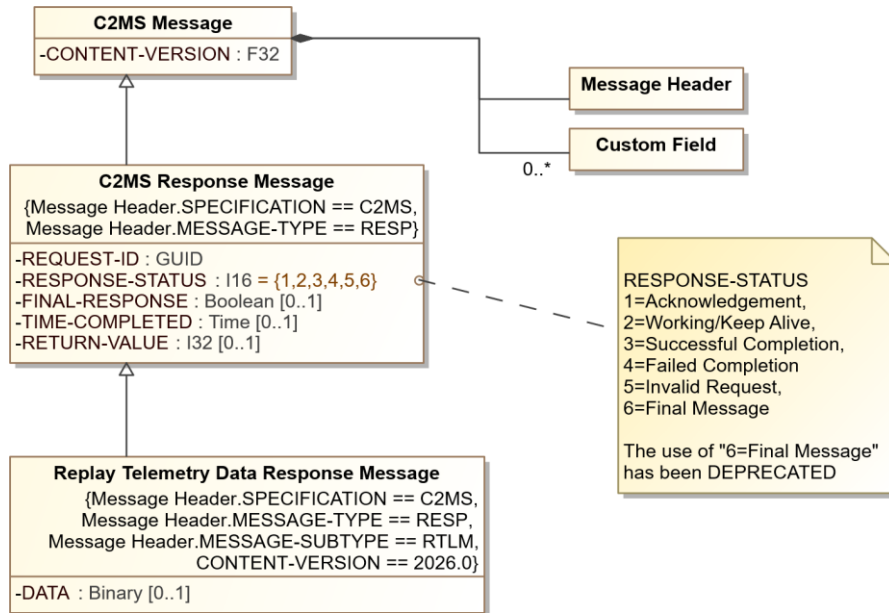

Figure 8-24. Replay Telemetry Data Response Message Diagram

The following table describes additional field names, values, and notes for the Replay Telemetry Data Response Message.

Table 8-109. Replay Telemetry Data Response Message Additional Information

Field Name	Type	Presence	Value	Description														
CONTENT-VERSION	F32	R	2026	Version number for this message content description														
RESPONSE-STATUS	I16 (Enumeration)	R	<table border="1"> <thead> <tr> <th>Value</th> <th>Description</th> </tr> </thead> <tbody> <tr> <td>1</td> <td>Acknowledgement</td> </tr> <tr> <td>2</td> <td>Working/Keep Alive</td> </tr> <tr> <td>3</td> <td>Successful Completion</td> </tr> <tr> <td>4</td> <td>Failed Completion</td> </tr> <tr> <td>5</td> <td>Invalid Request</td> </tr> <tr> <td>6</td> <td>DEPRECATED Final Message</td> </tr> </tbody> </table>	Value	Description	1	Acknowledgement	2	Working/Keep Alive	3	Successful Completion	4	Failed Completion	5	Invalid Request	6	DEPRECATED Final Message	Identifies the status of the request being processed. The use of 6=Final Message is deprecated. See 6.4.3.3 C2MS RESP Message Type.
Value	Description																	
1	Acknowledgement																	
2	Working/Keep Alive																	
3	Successful Completion																	
4	Failed Completion																	
5	Invalid Request																	
6	DEPRECATED Final Message																	
FINAL-RESPONSE	Boolean	O		When True, indicates the last message in the response sequence. Defaults to False. See 6.4.3.3 C2MS RESP Message Type.														
REQUEST-ID	GUID	R		This field's value is to be the same as the REQUEST-ID in the associated REQ message.														
TIME-COMPLETED	Time	O		Time application completed processing the request in UTC														
RETURN-VALUE	I32	O		Return value or status based on the RESPONSE-STATUS. Useful to provide														

				function call status or error code in the case of failed completion
DATA	Binary	0		Additional data that may be desired along with the completion status

8.9 Real-time Mnemonic Value Messages

The Mnemonic Value Messages provide the mechanism for requesting and sending mnemonic data that has been processed from a data stream.

A requesting component, such as a trending system, may request a set of mnemonics from a data stream. The request may be for a single set of values or for a continual stream of values based upon a sampling rate or upon change. The responding component, such as a Telemetry and Command system, extracts the set of requested mnemonics from the data stream and sends them to the requesting component.

The Mnemonic Value Messages remove the burden from the requesting component of having to process (decommutate) the data and therefore having to know the specifics of the telemetry database. The three specific Real-time Mnemonic Value messages are:

- Mnemonic Value Request Message
- Mnemonic Value Response Message
- Mnemonic Value Data Message

8.9.1 Mnemonic Value Request Message

The Mnemonic Value Request Message is used when an application is to receive real-time mnemonic data from another application.

A common use of the Mnemonic Value Request Message is when a Flight Dynamics application is to producing a flight dynamics product, such as ephemeris, orbit, and attitude products. The Flight Dynamics application builds a request of the mnemonic values to be collected and sends this request to the telemetry subsystem. The telemetry subsystem would package the decommutated values and flags for all the requested mnemonics into a Mnemonic Value Data Message and send it out for use.

The Mnemonic Value Request Message is used to request real-time mnemonics, while the Mnemonic Value Response and Mnemonic Value Data Message are used to provide mnemonics.

The Mnemonic Value Request Message is used to request current mnemonic values and optionally to receive ongoing mnemonic updates as a stream. This message has the following specific uses:

- Oneshot - the mnemonic values are returned in the response message.
- Start - the mnemonic values are returned in the response message and a stream is established resulting in a series of mnemonic value messages that flow until stopped or expired.
- Stop - the mnemonic values are returned in the response message and the stream of mnemonic values established via Start is ended.

Table 8-110. Mnemonic Value Request Message Summary

Sender	A C2MS compliant application such as a GUI Subsystem, Command Verification process, Expert Subsystem, FDS Process
---------------	-------------------------------------------------------------------------------------------------------------------

Intended Usage by Sender	Request
Receiver	Any mnemonic processor such as a Telemetry Decommuation process or data archiver
Intended Usage by Receiver	Request processing
What	Spacecraft health and safety data and configuration data values
When	As needed

Example

1. Command verification process requests telemetry value to check if spacecraft command executed as expected.
2. Flight Dynamics process requests telemetry values used in the generation of Flight Dynamics products.

The following figure shows a UML sequence diagram for the different Mnemonic Value Messages exchanged between the requestor and data provider.

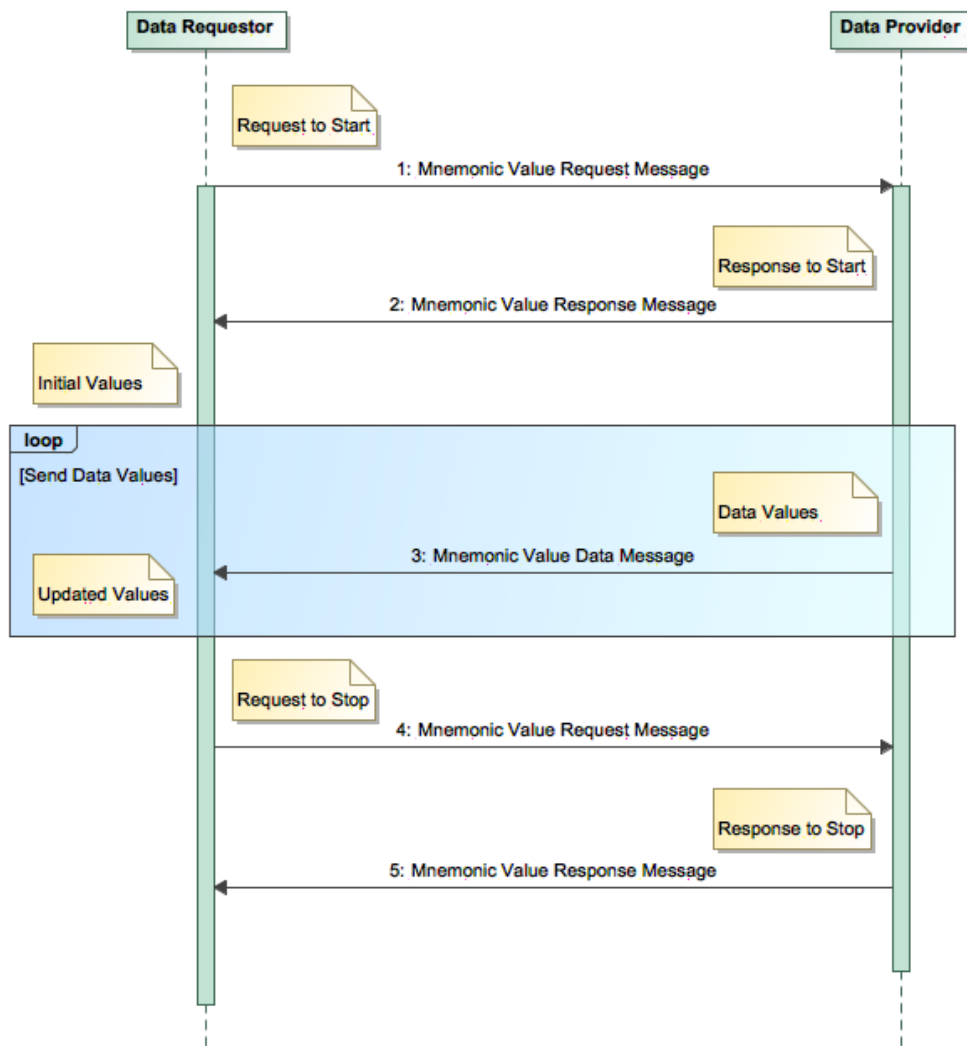

Figure 8-25. Mnemonic Value Message Sequence Diagram

The Mnemonic Value Request Message consists of a Message Header and the Message Body Content. The Message Header identifies the message as a C2MS Mnemonic Value Request Message. The message contents specify the number of mnemonics being requested, the type of request, the data sampling criteria, the rate the messages should be sent, and the mnemonic names.

The data requestor (client) would issue a Request to send the Mnemonic Value Request Message (with a Request-Type of Start or Oneshot) and the data provider would issue a Reply to send the Mnemonic Value Response Message back to the requestor. If the Request-Type was to “Start”, the data provider would produce Mnemonic Value Data Messages until it was determined they were no longer needed.

To conclude the scenario, the data requestor would then again issue a Request to send the Mnemonic Value Request Message to the data provider with a Request-Type of “Stop”, and the data provider would use the Reply to send the final message in the sequence, the Mnemonic Value Response Message.

Please see Section 6.4 C2MS Messages: Their Characteristics and Interactions for a general discussion on these types of messages.

8.9.1.1 Mnemonic Value Request Message Subjects

Table 8-111. Mnemonic Value Request Message Subject Naming

	Subject Standard	Domain Elements		Mission Elements			Message Elements		Miscellaneous Elements					
Subject Element	Specification	DOMAIN1	DOMAIN2	MISSION	CONST	SAT	TYP	SUBTYP	ME1	ME2	ME3	ME4	ME5	ME6
Subject Content	C2MS	[domain 1 – system specific]	[domain 2 – system specific]	[mission]	[constellation]	[sat]	REQ	MVAL	[DESTINATION-COMPONENT]					
Example for Sender	C2MS	DOM1	DOM2	MSSN	CNS1	SAT1	REQ	MVAL	TLM3					
Example for Sender	C2MS	DOM1	DOM2	MSSN	CNS1	SAT1	REQ	MVAL	TLM2					
Example for Receiver	C2MS	DOM1	DOM2	*	*	SAT1	REQ	MVAL	TLM3					

Table 8-112. Properties of the *Miscellaneous Elements* for the Mnemonic Value Request Message

<i>Miscellaneous Element</i>	Required / Optional	Description	Field in Msg, if applicable
ME1	Optional	Optional component name of Service Provider (Responder) (See Section 6.4.3.2 C2MS REQ Message Type regarding optionality)	DESTINATION-COMPONENT from header

Examples

Two components, APP5 and TLM3 interact with the Mnemonic Value Request Message.

TLM3 filters for the Mnemonic Value Request Message.

```
C2MS.*.*.*.*.*.REQ.MVAL.TLM3
```

```
C2MS.DOM1.DOM2.MSSN.CNS1.SAT1.REQ.*.TLM3 (TLM3 will receive any REQ msg)
```

APP5 (Data Requestor) sends a request to TLM3, the (Data Provider).

```
C2MS.DOM1.DOM2.MSSN.CNS1.SAT1.REQ.MVAL.TLM3
```

8.9.1.2 Mnemonic Value Request Message Pre-defined Field Values

The abbreviated table below shows the required values of the named fields for the Mnemonic Value Request Message, including both message and message header fields.

Table 8-113. Mnemonic Value Request Message Pre-defined Field Values

Field Name	Value
Message Header.SPECIFICATION	C2MS
Message Header.MESSAGE-TYPE	REQ
Message Header.MESSAGE-SUBTYPE	MVAL
CONTENT-VERSION	2026.0

8.9.1.3 Mnemonic Value Request Message Contents

The following figure shows a UML object diagram of the Mnemonic Value Request Message with its required, optional, and dependent fields.

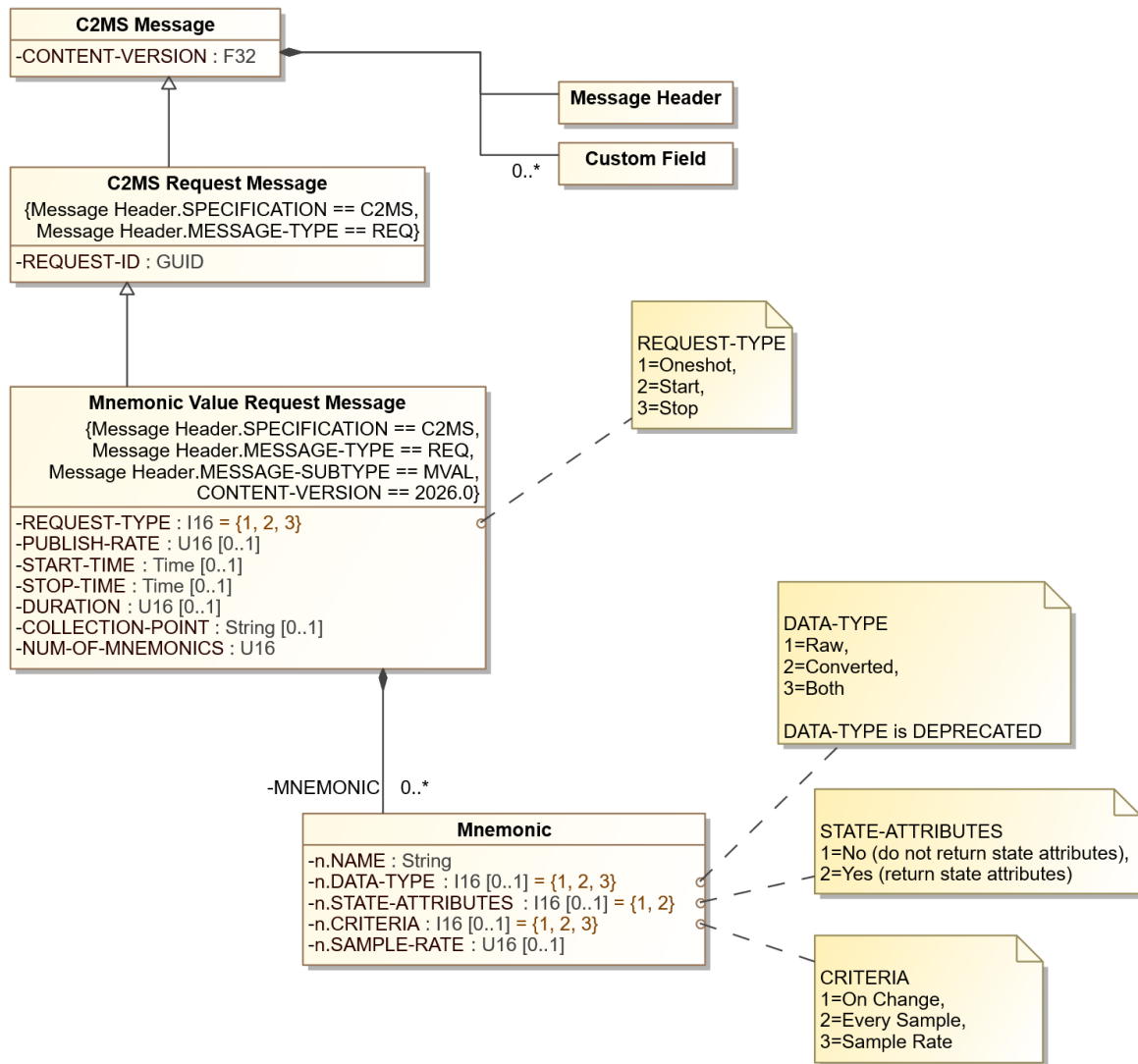

Figure 8-26. Mnemonic Value Request Message Diagram

The following table describes additional field names, values, and notes for the Mnemonic Value Request Message.

Table 8-114. Mnemonic Value Request Message Additional Information

Field Name	Type	Presence	Value		Description
CONTENT-VERSION	F32	R	2026		Version number for this message content description
REQUEST-TYPE	I16 (Enumeration)	R	Value	Description	Identifies the type of mnemonic value request message
			1	Oneshot	
			2	Start	
			3	Stop	
PUBLISH-RATE	U16	O	0+		Identifies the rate, in number of seconds, which the Mnemonic Value Data messages are sent.

Field Name	Type	Presence	Value		Description
					Zero means the server should produce the data as fast as possible. Default rate = 5 seconds.
START-TIME	Time	O			Requested start time of the mnemonic values.
STOP-TIME	Time	O			Requested stop time of the mnemonic values.
DURATION	U16	O	1+		Length of time from "now", in seconds, for the request to be active, after which the data messages will automatically cease.
COLLECTION-POINT	String	O			Receiver, device, point, path, etc. where data was received. Used to distinguish data simultaneously received at multiple collection points.
REQUEST-ID	GUID	R			ID to identify the request message. If the REQUEST-ID is used here for the first time, REQUEST-TYPE must be "Start" or "Oneshot". However, specifying the same REQUEST-ID from a previous request is used to perform a subsequent "Stop" the previously-established stream of Mnemonic Value Data Messages.
NUM-OF-MNEMONICS	U16	R	1+ for Oneshot and Start, 0 for Stop		Total number of mnemonics being requested.
MNEMONIC.n.NAME	String	D			Name of the mnemonic - "n" starts at "1". This field is required for each mnemonic when NUM-OF-MNEMONICS > 0.
DEPRECATED MNEMONIC.n.DATA-TYPE	I16 (Enumeration)	O	Value	Description	Indicates the data type to be returned, either the raw value, or the converted value, or both. Defaults to both. This field has been deprecated. Beginning in C2MS 1.2, the request handler is to send all the available data including raw and converted values.
			1	Raw	
			2	Converted	
MNEMONIC.n.STATE-ATTRIBUTES	I16 (Enumeration)	O	Value	Description	Indicates if State Attributes (flags, limits, static flag, and data quality) are to be returned. Defaults to No.
			1	No	
			2	Yes	
MNEMONIC.n.CRITERIA	I16 (Enumeration)	O	Value	Description	Identification of how the data is to be gathered for the mnemonic. Includes either upon change of data (value, flags, or status), or every sample, or at a specified sampling rate. The default Criteria is "Change" only data.
			1	Change (value, flags, status)	
			2	Every Sample	
MNEMONIC.n.SAMPLE-RATE	U16	D	1+		If CRITERIA is specified as "Sample Rate", this field will specify the data sampling rate in milliseconds for the mnemonic. SAMPLE-RATE does not affect PUBLISH-RATE but may cause multiple samples to be included each time the data is sent out.

Oneshot Request

A REQUEST-TYPE of "Oneshot" will result in one set of mnemonic data being returned - the most recent value. No further updates will occur. For a "Oneshot" request the following fields or options **are not** meaningful:

- PUBLISH-RATE

- DURATION
- MNEMONIC.n.CRITERIA
- MNEMONIC.n.SAMPLE-RATE

Start Request

A REQUEST-TYPE of “Start” will result in an initial set of mnemonic data being returned - the most recent value - in the Mnemonic Value Response Message followed by data streaming in a series of Mnemonic Value Data Messages.

Stop Request

A REQUEST-TYPE of “Stop” is used to end a previously-established stream of Mnemonic Value Data Messages. It will result in a final set of mnemonic data being returned - the most recent value - in the Mnemonic Value Response Message. Note that it is invalid to request a "Stop" where there was no earlier corresponding "Start" request.

REQUEST-ID

This field may be used to submit a "Stop" related to a previous request designated by the same REQUEST-ID. For example, a new REQUEST-ID is used to start a stream of Mnemonic Value Data Messages and a later request with the same REQUEST-ID can be used to stop the stream of data. Issuing a stop in this way stops the flow of all data associated with the original start request, regardless of any information in other fields in the stop request. Once stopped, the flow may not be restarted using the same REQUEST-ID.

It is invalid to reuse the same REQUEST-ID from an earlier request to issue a new request with REQUEST-TYPE "Start" or "Oneshot". Similarly, it is invalid to send a REQUEST-TYPE "Stop" that does not correspond through REQUEST-ID to a REQUEST-TYPE "Start" message.

MNEMONIC.n.CRITERIA

If the MNEMONIC.n.CRITERIA are not specified in the Mnemonic Value Request Message, then the criteria will default to a value of 1 for Change only data.

START-TIME and STOP-TIME

For some real-time mnemonic data requests, the requestor will need to know the time period of the desired data. As an example, a data requestor of a satellite with a 12-hour pass or even a satellite in constant ground contact will need a means to selectively limit the data it receives, rather than take all the data from the pass. To specify data with a time window, the START-TIME and STOP-TIME parameters are to be used. These fields can be expressed in absolute (UTC) time or relative time. For an explanation on how these fields could be used, see Table 8-10 Examples of Start and Stop Times.

DURATION

When a data requestor does not specify any START-TIME or STOP-TIME parameters, a potential issue with the Mnemonic Request, Response, and Value Messages is how to stop producing messages endlessly when the requestor fails to request the cessation of Mnemonic Value Data Messages. This could occur by poor design or through equipment failure where the requestor disappears and is no longer alive to request that the stream of data be halted.

One option is to have the requestor specify the DURATION of time that the Mnemonics Value Messages should be p (the length of a pass in seconds, for example). At the conclusion of this time period the data provider would

automatically cease producing data messages. The advantage to this approach is that no matter what the reason for the requestor failing to request a halt to the stream of messages, it will automatically and eventually stop.

Or the data provider may self-impose a default maximum duration. That is, the provider will only produce mnemonic values for, say a maximum of 30 minutes, or until a stop request is received. (Note that this may not be a good option for non-GUI types of processes.) If a data provider does self-impose a maximum duration, the FINAL-RESPONSE field should be set appropriately in the last message sent.

PUBLISH-RATE, MNEMONIC.n.CRITERIA and MNEMONIC.n.SAMPLE-RATE

There are two concepts of 'rates' in the Mnemonic Value Request Message. The PUBLISH-RATE determines how often the Mnemonic Value Data Message will be created/sent. Independently, the data associated with each mnemonic is gathered at different intervals, including on change, per sample or at a given SAMPLE-RATE. However the data for each mnemonic is gathered, it does not affect the PUBLISH-RATE of the Mnemonic Value Data Message. Rather, there may be multiple samples present for each mnemonic in each Mnemonic Value Data Message produced.

8.9.2 Mnemonic Value Response Message

The Mnemonic Value Response Message is used to return the most current mnemonic values requested and to acknowledge receipt of and provide status for a Mnemonic Value Request Message. The Response Status in the Mnemonic Value Response Message indicates the success or failure of the component to process the Mnemonic Value Request Message.

The ordering of the mnemonics in the Mnemonic Value Response shall be the same as the receiving order specified in the Mnemonic Value Request Message. When an invalid mnemonic is detected in the Mnemonic Value Request Message the following shall apply to the Mnemonic Value Response Message:

- Set the RESPONSE-STATUS field to “5 Invalid Request”
- Set the MNEMONIC.n.STATUS field of the invalid mnemonic(s) to “3 Invalid”
- Set the MNEMONIC.n.STATUS field of all other valid mnemonics to “2 Valid, Nodata”
- Set the MNEMONIC.n.NUM-OF-SAMPLES to zero for all mnemonics
- The Mnemonic Value Data Messages shall not be produced

The Mnemonic Value Response Message also provides a message time-stamp and the values of the requested mnemonics.

Regardless of the REQUEST-TYPE of the corresponding Mnemonic Value Request Message, the Mnemonic Value Response Message contains current values of the requested mnemonics.

The Number of Samples for a mnemonic can be either zero or one.

- In the case of an invalid mnemonic or a valid mnemonic with no data, the Number of Samples shall be set to zero.
- In the case of a valid mnemonic with a good data sample, the Number of Samples shall be set to one.
- If there is no data available for a mnemonic, the mnemonic status field will indicate a valid mnemonic with a no data condition and the subsequent data value fields will not be provided for this mnemonic.

Table 8-115. Mnemonic Value Response Message Summary

Sender	A C2MS compliant application such as a telemetry decommutation process
Intended Usage by Sender	Reply
Receiver	GUI Subsystem, Command Verification process, Expert Subsystem, Analysis subsystem
Intended Usage by Receiver	Receive response
What	Acknowledgment and status of Mnemonic Value Request Message

When	Upon receipt of a Mnemonic Value Request Message
-------------	--------------------------------------------------

Example

1. Command verification process requests telemetry value to check if spacecraft command executed as expected.
2. Flight Dynamics process requests telemetry values used in the generation of Flight Dynamics products.

8.9.2.1 Mnemonic Value Response Message Subjects

Table 8-116. Mnemonic Value Response Message Subject Naming

	Subject Standard	Domain Elements		Mission Elements			Message Elements		Miscellaneous Elements					
Subject Element	Specification	DOMAIN1	DOMAIN2	MISSION	CONST	SAT	TYP	SUBTYP	ME1	ME2	ME3	ME4	ME5	ME6
Subject Content	C2MS	[domain 1 – system specific]	[domain 2 – system specific]	[mission]	[constellation]	[sat]	RESP	MVAL	[DESTINATION-COMPONENT]	[RESPONSE-STATUS]				
Example for Sender	C2MS	DOM1	DOM2	MSSN	CNS1	SAT1	RESP	MVAL	TLM3	3				
Example for Sender	C2MS	DOM1	DOM2	MSSN	CNS1	SAT1	RESP	MVAL	APP5	5				
Example for Receiver	C2MS	DOM1	DOM2	*	*	SAT1	RESP	MVAL	TLM3	*				

Table 8-117. Properties of the *Miscellaneous Elements* for the Mnemonic Value Response Message

<i>Miscellaneous Element</i>	Required / Optional	Description	Field Origination in Msg, if applicable
<i>ME1</i>	Required	Component name of Requestor	DESTINATION-COMPONENT from header
<i>ME2</i>	Required	Status type supplied by Responder	RESPONSE-STATUS

Examples

Two components FD (the Data Requestor) and TLM3 (the Data Provider) interact with the Mnemonic Value Response Message.

FD filter subject to receive the Mnemonic Value Response Message.

```
C2MS.*.*.MSSN.*.*.RESP.MVAL.FD.> or
```

```
C2MS.*.*.*.*.*.RESP.MVAL.FD.>
```

TLM3 sends a response message to FD.

```
C2MS.DOM1.DOM2.MSSN.CNS1.SAT1.RESP.MVAL.FD.3 or
```

```
C2MS.DOM1.DOM2.MSSN.CNS1.SAT1.RESP.MVAL.FD.4
```

8.9.2.2 Mnemonic Value Response Message Pre-defined Field Values

The abbreviated table below shows the required values of the named fields for the Mnemonic Value Response Message, including both message and message header fields.

Table 8-118. Mnemonic Value Response Message Pre-defined Field Values

Field Name	Value
Message Header.SPECIFICATION	C2MS
Message Header.MESSAGE-TYPE	RESP
Message Header.MESSAGE-SUBTYPE	MVAL
CONTENT-VERSION	2026.0

8.9.2.3 Mnemonic Value Response Message Contents

The following figure shows a UML object diagram of the Mnemonic Value Response Message with its required and optional fields.

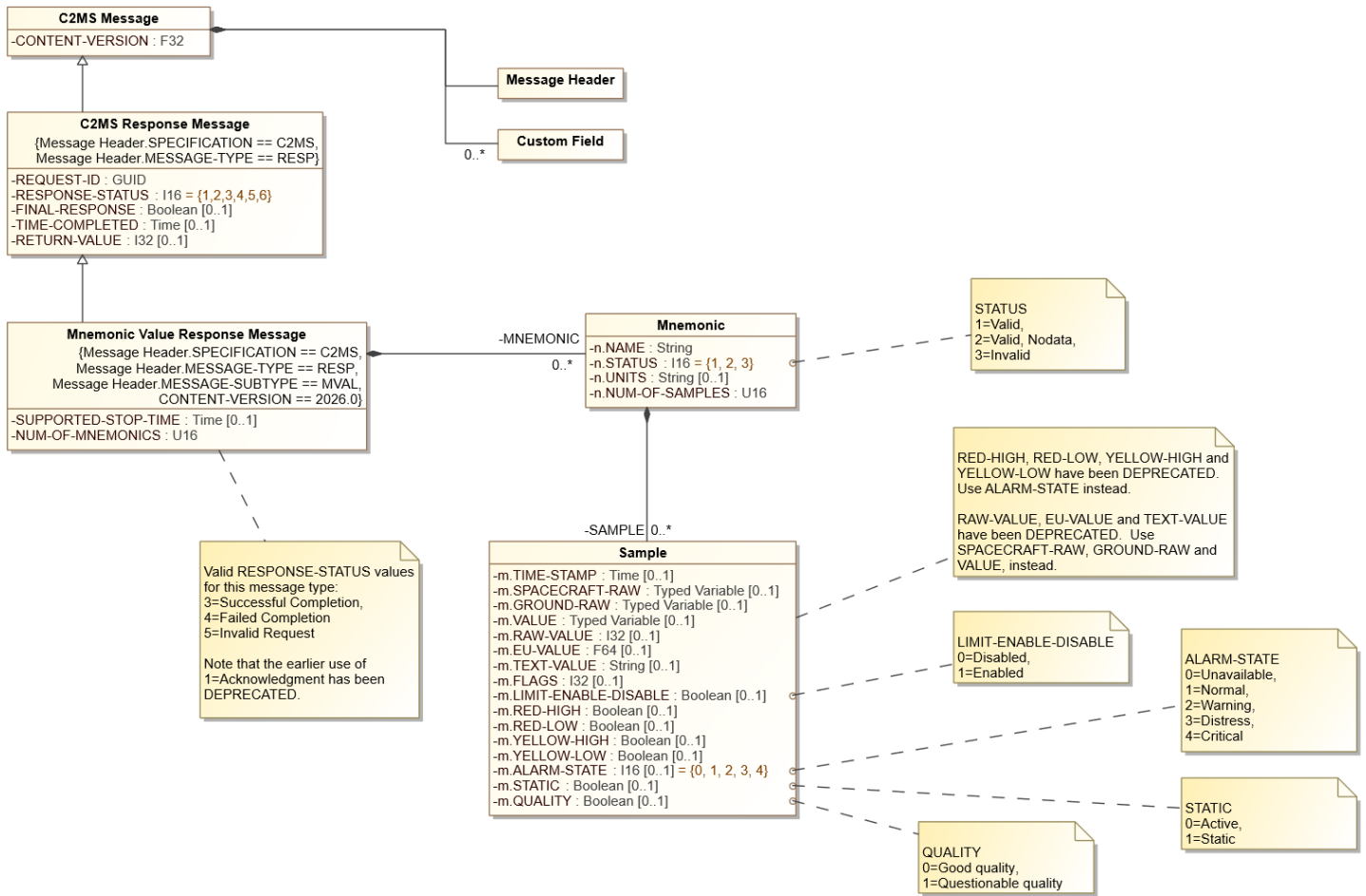

Figure 8-27. Mnemonic Value Response Message Diagram

The following table describes additional field names, values, and notes for the Mnemonic Value Response Message.

Table 8-119. Mnemonic Value Response Message Additional Information

Field Name	Type	Presence	Value		Description
CONTENT-VERSION	F32	R	2026		Version number for this message content description
RESPONSE-STATUS	I16 (Enumeration)	R	Value	Description	Identifies the result of the Mnemonic Value Request Message that was processed. Only the values shown are valid here. The use of "1=Acknowledgement" is deprecated because only one response will be produced for each request. See note following this table. Additionally, the deprecated "6=Final Message" is not supported here.
			1	DEPRECATED Acknowledgement	
			3	Successful Completion	
			4	Failed Completion	
			5	Invalid Request	

Field Name	Type	Presence	Value	Description	
FINAL-RESPONSE	Boolean	O		When True, indicates the last message in the response sequence. Defaults to True and is always True if present. See 6.4.3.3 C2MS RESP Message Type and note following this table.	
REQUEST-ID	GUID	R		This field's value is to be the same as the REQUEST-ID in the associated REQ message.	
TIME-COMPLETED	Time	O		Time application completed processing the request in UTC	
SUPPORTED-STOP-TIME	Time	O		The service's calculated stop time in UTC. This is based on the DURATION or STOP-TIME specified in the request but may be limited to what the service can support. For example, if the REQUEST specified a STOP-TIME a year in the future or a DURATION of 100 years, the service may calculate a reasonable SUPPORTED-STOP-TIME and return that value in this field. Reasonability is as determined by the service. This alerts the requestor that Mnemonic Value Data Messages will not be sent after the SUPPORTED-STOP-TIME.	
RETURN-VALUE	I32	O		Return value or status based on the RESPONSE-STATUS. Useful to provide function call status or error code in the case of failed completion	
NUM-OF-MNEMONICS	U16	R		Total number of mnemonics returned. Should echo the "NUM-OF-MNEMONICS" field in the request message.	
MNEMONIC.n.NAME	String	D		Name of the 'n th ' Mnemonic - "n" starts at "1". This field is required for each mnemonic when NUM-OF-MNEMONICS > 0.	
MNEMONIC.n.STATUS	I16 (Enumeration)	D	Value	Description	Status of the 'n th ' mnemonic: valid mnemonic or valid mnemonic with no data or invalid mnemonic. This field is required for each mnemonic when NUM-OF-MNEMONICS > 0.
			1	Valid	
			2	Valid, Nodata	
			3	Invalid	
MNEMONIC.n.UNITS	String	O		Units (such as "meters" and "mV") associated with the VALUE field for each SAMPLE of the 'n th ' mnemonic. As a simple String type, the UNITS field is intended to be used for display purposes only, as the sender and receiver of this information should agree on the units of the value prior to usage.	
MNEMONIC.n.NUM-OF-SAMPLES	U16	D		Number of data samples for the 'n th ' mnemonic. This field is required for	

Field Name	Type	Presence	Value		Description
					each mnemonic when NUM-OF-MNEMONICS > 0.
MNEMONIC.n.SAMPLE.m.TIME-STAMP	Time	0			Time stamp in UTC for the 'm th ' data sample of the 'n th ' mnemonic - both "n" and "m" start at "1".
MNEMONIC.n.SAMPLE.m.SPACECRAFT-RAW	Typed Variable	0			Space Segment Raw value (data as represented on the spacecraft) for the 'm th ' data sample of the 'n th ' mnemonic. The Typed Variable structure contains the data via a type discriminator (SPACECRAFT-RAW.TYPE-DISCRIMINATOR) and value (SPACECRAFT-RAW.DATA-VALUE).
MNEMONIC.n.SAMPLE.m.GROUND-RAW	Typed Variable	0			Ground Segment Raw value for the 'm th ' data sample of the 'n th ' mnemonic. The Typed Variable structure contains the data via a type discriminator (GROUND-RAW.TYPE-DISCRIMINATOR) and value (GROUND-RAW.DATA-VALUE).
MNEMONIC.n.SAMPLE.m.VALUE	Typed Variable	0			The final transformed value (having been converted from a Raw) for the 'm th ' data sample of the 'n th ' mnemonic. The Typed Variable structure contains the data via a type discriminator (VALUE.TYPE-DISCRIMINATOR) and value (VALUE.DATA-VALUE).
DEPRECATED MNEMONIC.n.SAMPLE.m.RAW-VALUE	I32	0			Ground Segment Raw value for the 'm th ' data sample of the 'n th ' mnemonic. This field has been deprecated. Use MNEMONIC.n.SAMPLE.m.GROUND-RAW, instead.
DEPRECATED MNEMONIC.n.SAMPLE.m.EU-VALUE	F64	0			Ground Segment Raw value converted to Engineering Units if engineering units conversion is present for the 'm th ' data sample of the 'n th ' mnemonic. This field has been deprecated. Use MNEMONIC.n.SAMPLE.m.VALUE, instead.
DEPRECATED MNEMONIC.n.SAMPLE.m.TEXT-VALUE	String	0			Ground Segment Raw value converted to a text string if text conversion is present for the 'm th ' data sample of the 'n th ' mnemonic. This field has been deprecated. Use MNEMONIC.n.SAMPLE.m.VALUE, instead.
MNEMONIC.n.SAMPLE.m.FLAGS	I32	0			Flags native to the T&C component for the 'm th ' data sample of the 'n th ' mnemonic
MNEMONIC.n.SAMPLE.m.LIMIT-ENABLE-DISABLE	Boolean	0	Value	Description	Indicates the limit checking state for the 'm th ' data sample of the 'n th ' mnemonic
			0	Disabled	
			1	Enabled	
	Boolean	0	Value	Description	

Field Name	Type	Presence	Value		Description
DEPRECATED MNEMONIC.n.SAMPLE.m.RED-HIGH			0	In-limits	Indicates the Red High limit status of the 'm th ' data sample of the 'n th ' mnemonic. This field has been deprecated. Use MNEMONIC.n.SAMPLE.m.ALARM-STATE, instead.
			1	Out-of-limits	
DEPRECATED MNEMONIC.n.SAMPLE.m.RED-LOW	Boolean	0	Value	Description	Indicates the Red Low limit status of the 'm th ' data sample of the 'n th ' mnemonic. This field has been deprecated. Use MNEMONIC.n.SAMPLE.m.ALARM-STATE, instead.
			0	In-limits	
DEPRECATED MNEMONIC.n.SAMPLE.m.YELLO W-HIGH	Boolean	0	1	Out-of-limits	Indicates the Yellow High limit status of the 'm th ' data sample of the 'n th ' mnemonic. This field has been deprecated. Use MNEMONIC.n.SAMPLE.m.ALARM-STATE, instead.
			0	In-limits	
DEPRECATED MNEMONIC.n.SAMPLE.m.YELLO W-LOW	Boolean	0	Value	Description	Indicates the Yellow Low limit status of the 'm th ' data sample of the 'n th ' mnemonic. This field has been deprecated. Use MNEMONIC.n.SAMPLE.m.ALARM-STATE, instead.
			0	In-limits	
	116 (Enumeration)	0	1	Out-of-limits	Indicates the limit state of the 'm th ' data sample of the 'n th ' mnemonic
			2	Warning	
MNEMONIC.n.SAMPLE.m.ALARM-STATE			3	Distress	
			4	Critical	
MNEMONIC.n.SAMPLE.m.STATIC	Boolean	0	Value	Description	Indicates the static (stale) condition of the 'm th ' data sample of the 'n th ' mnemonic
			0	Active	
			1	Static	
			0	Good quality	
MNEMONIC.n.SAMPLE.m.QUALITY	Boolean	0	1	Questionable quality	Indicates the Quality of the 'm th ' data sample of the 'n th ' mnemonic
			0	In-limits	

Like all C2MS Response Messages, Mnemonic Value Response Messages contain RESPONSE-STATUS and FINAL-RESPONSE Boolean fields. In the case of this message type, only one response will be produced for each request. For this reason, RESPONSE-TYPE can never be the deprecated "1=Acknowledgement", "2=Working / Keep Alive" or the deprecated "6=Final Message". Additionally, the FINAL-RESPONSE Boolean defaults to True and is always True if present.

MNEMONIC.n.SAMPLE.m.VALUE should always be present (for each SAMPLE), but because it was introduced in C2MS 1.2, it is currently designated as 'optional'.

The following data attributes are not included in the Mnemonic Value Response or Mnemonic Value Data messages: Delta Limits, Rail Limits, Inverted Limits, and Foreground / Background colors for text values.

8.9.3 Mnemonic Value Data Message

The Mnemonic Value Data Message provides the telemetry or configuration mnemonic data that was requested in the Mnemonic Value Request Message.

The message is generated in response to receiving a Mnemonic Value Request Message to “start” producing the Mnemonic values for one or more mnemonics and following the generation of a Mnemonic Value Response Message with successful completion status.

The Mnemonic Value Data Messages shall not be produced if the Mnemonic Value Request Message contained any invalid mnemonics.

The Mnemonic Value Data Message will continue to be produced at the requested distribution rate until a “Stop” Mnemonic Value Request Message is received, or the DURATION specified in the Mnemonic Value Request Message has expired.

The ordering of the mnemonics in the Mnemonic Value Data Message shall be the same as the receiving order specified in the Mnemonic Value Request Message.

The Mnemonic Value Data Message will contain one or more mnemonics and one or more data samples per mnemonic.

If there is no data available for a mnemonic, the mnemonic status field will indicate a valid mnemonic with a no data condition and the subsequent data value fields will not be provided for this mnemonic.

Table 8-120. Mnemonic Value Data Message Summary

Sender	A C2MS compliant application such as a telemetry decommutation process
Intended Usage by Sender	Send as part of a data stream
Receiver	GUI Subsystem, Command Subsystem, Schedule Execution process, Expert Subsystem
Intended Usage by Receiver	Telemetry MVAL monitoring
What	Spacecraft health and safety data or configuration data values
When	Upon interval requested at a minimum and dependent on data rate and/or replay rate and/or change rate

Example

1. Telemetry data to be displayed on a GUI page
2. Telemetry data for an analysis plot

8.9.3.1 Mnemonic Value Data Message Subjects

Table 8-121. Mnemonic Value Data Message Subject Naming

Subject Element	Subject Standard	Domain Elements		Mission Elements			Message Elements		Miscellaneous Elements					
	Specification	DOMAIN1	DOMAIN2	MISSION	CONST	SAT	TYP	SUBTYP	ME1	ME2	ME3	ME4	ME5	ME6
Subject Content	C2MS	[domain 1 – system specific]	[domain 2 – system specific]	[mission]	[constellation]	[sat]	MSG	MVAL	[COMPONENT]	[REQUEST-ID]				
Example for Sender	C2MS	DOM1	DOM2	MSSN	CNS1	SAT1	MSG	MVAL	TLM3	[GUID]				
Example for Sender	C2MS	DOM1	DOM2	MSSN	CNS1	SAT1	MSG	MVAL	TLM2	[GUID]				
Example for Receiver	C2MS	DOM1	DOM2	*	*	SAT1	MSG	MVAL	TLM3	[GUID]				

Note that "[GUID]" in the table above is a Subject Token String that conforms to the GUID type specified in this document, such as "b891bdac-964a-4f3e-957c-1a29ec4c7d50" or similar.

Table 8-122. Properties of the *Miscellaneous Elements* for the Mnemonic Value Data Message

<i>Miscellaneous Element</i>	Required / Optional	Description	Field in Msg, if applicable
ME1	Required	Component name of Sender	COMPONENT from header
ME2	Optional	ID associated with original request	REQUEST-ID

Examples

After the successful exchange of the Mnemonic Value Request and Response Messages, the Mnemonic Value Data Message is produced.

The Requestor filters for the intended Mnemonic Value Data Messages.

```
C2MS . DOM1 . DOM2 . MSSN . CNS1 . SAT1 . MSG . MVAL . *
```

The Data Provider sends out the Mnemonic Value Data Message with the following subject:

```
C2MS . DOM1 . DOM2 . MSSN . CNS1 . SAT1 . MSG . MVAL . TLM3
```

```
C2MS . DOM1 . DOM2 . MSSN . CNS1 . SAT1 . MSG . MVAL . TLM2
```

8.9.3.2 Mnemonic Value Data Message Pre-defined Field Values

The abbreviated table below shows the required values of the named fields for the Mnemonic Value Data Message, including both message and message header fields.

Table 8-123. Mnemonic Value Data Message Pre-defined Field Values

Field Name	Value
Message Header.SPECIFICATION	C2MS
Message Header.MESSAGE-TYPE	MSG
Message Header.MESSAGE-SUBTYPE	MVAL
CONTENT-VERSION	2026.0

8.9.3.3 Mnemonic Value Data Message Contents

The following figure shows a UML object diagram of the Mnemonic Value Data Message with its required and optional fields.

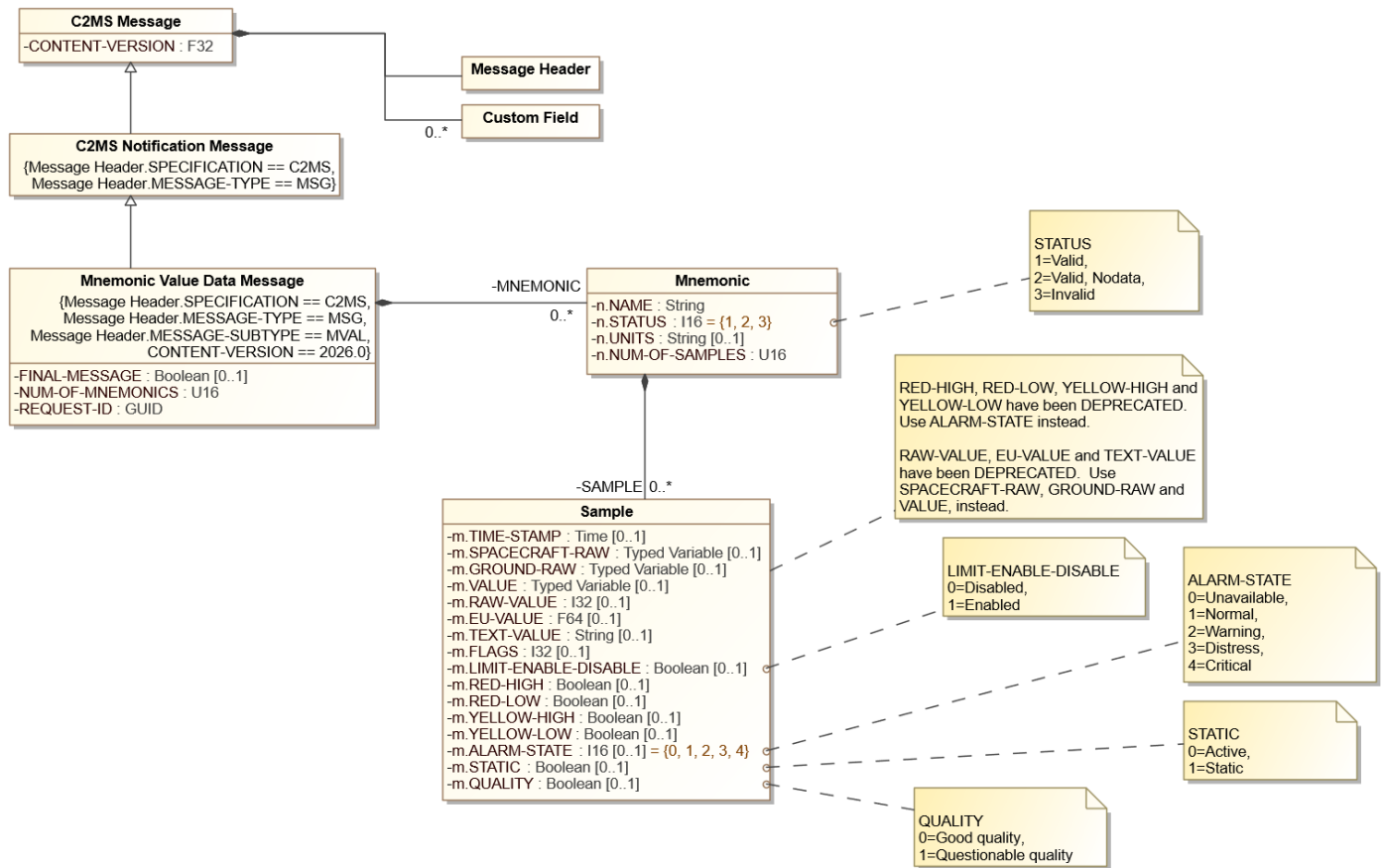

Figure 8-28. Mnemonic Value Data Message Diagram

The following table describes additional field names, values, and notes for the Mnemonic Value Data Message.

Table 8-124. Mnemonic Value Data Message Additional Information

Field Name	Type	Presence	Value		Description
CONTENT-VERSION	F32	R	2026		Version number for this message content description
FINAL-MESSAGE	Boolean	O			When true, indicates last message in the series.
NUM-OF-MNEMONICS	U16	R			Total number of mnemonics in this message
REQUEST-ID	GUID	R			This field's value is to be the same as the REQUEST-ID in the associated REQ message.
MNEMONIC.n.NAME	String	D			Name of the 'n th ' mnemonic - "n" starts at "1". This field is required for each mnemonic when NUM-OF-MNEMONICS > 0.
MNEMONIC.n.STATUS	I16 (Enumeration)	D	Value	Description	Status of the 'n th ' mnemonic: valid mnemonic, or valid mnemonic with
			1	Valid	

Field Name	Type	Presence	Value		Description
			2	Valid, Nodata	no data, or invalid mnemonic. This field is required for each mnemonic when NUM-OF-MNEMONICS > 0.
			3	Invalid	
MNEMONIC.n.UNITS	String	O			Units associated with the raw value converted to engineering units for the 'n th ' mnemonic
MNEMONIC.n.NUM-OF-SAMPLES	U16	D			Number of data samples for the 'n th ' mnemonic. This field is required for each mnemonic when NUM-OF-MNEMONICS > 0.
MNEMONIC.n.SAMPLE.m.TIME-STAMP	Time	O			Time stamp in UTC for the 'm th ' data sample of the 'n th ' mnemonic - both "n" and "m" start at "1".
MNEMONIC.n.SAMPLE.m.SPACECRAFT-RAW	Typed Variable	O			Space Segment Raw value (data as represented on the spacecraft) for the 'm th ' data sample of the 'n th ' mnemonic. The Typed Variable structure contains the data via a type discriminator (SPACECRAFT-RAW.TYPE-DISCRIMINATOR) and value (SPACECRAFT-RAW.DATA-VALUE).
MNEMONIC.n.SAMPLE.m.GROUND-RAW	Typed Variable	O			Ground Segment Raw value for the 'm th ' data sample of the 'n th ' mnemonic. The Typed Variable structure contains the data via a type discriminator (GROUND-RAW.TYPE-DISCRIMINATOR) and value (GROUND-RAW.DATA-VALUE).
MNEMONIC.n.SAMPLE.m.VALUE	Typed Variable	O			The final transformed value (having been converted from a Raw) for the 'm th ' data sample of the 'n th ' mnemonic. The Typed Variable structure contains the data via a type discriminator (VALUE.TYPE-DISCRIMINATOR) and value (VALUE.DATA-VALUE).
DEPRECATED MNEMONIC.n.SAMPLE.m.RAW-VALUE	I32	O			Ground Segment Raw value for the 'm th ' data sample of the 'n th ' mnemonic. This field has been deprecated. Use MNEMONIC.n.SAMPLE.m.GROUND-RAW, instead.
DEPRECATED MNEMONIC.n.SAMPLE.m.EU-VALUE	F64	O			Ground Segment Raw value converted to Engineering Units if engineering units conversion is present for the 'm th ' data sample of the 'n th ' mnemonic. This field has been deprecated. Use MNEMONIC.n.SAMPLE.m.VALUE, instead.

Field Name	Type	Presence	Value		Description
DEPRECATED MNEMONIC.n.SAMPLE.m.TEXT-VALUE	String	0			Ground Segment Raw value converted to a text string if text conversion is present for the 'm th ' data sample of the 'n th ' mnemonic. This field has been deprecated. Use MNEMONIC.n.SAMPLE.m.VALUE, instead.
MNEMONIC.n.SAMPLE.m.FLAGS	132	0			Flags native to the T&C component for the 'm th ' data sample of the 'n th ' mnemonic
MNEMONIC.n.SAMPLE.m.LIMIT-ENABLE-DISABLE	Boolean	0	Value 0 1	Description Disabled Enabled	Indicates the limit checking state for the 'm th ' data sample of the 'n th ' mnemonic
DEPRECATED MNEMONIC.n.SAMPLE.m.RED-HIGH	Boolean	0	Value 0 1	Description In-limits Out-of-limits	Indicates the Red High limit status for the 'm th ' data sample of the 'n th ' mnemonic. This field has been deprecated. Use MNEMONIC.n.SAMPLE.m.ALARM-STATE, instead.
DEPRECATED MNEMONIC.n.SAMPLE.m.RED-LOW	Boolean	0	Value 0 1	Description In-limits Out-of-limits	Indicates the Red Low limit status for the 'm th ' data sample of the 'n th ' mnemonic. This field has been deprecated. Use MNEMONIC.n.SAMPLE.m.ALARM-STATE, instead.
DEPRECATED MNEMONIC.n.SAMPLE.m.YELLOW-HIGH	Boolean	0	Value 0 1	Description In-limits Out-of-limits	Indicates the Yellow High limit status for the 'm th ' data sample of the 'n th ' mnemonic. This field has been deprecated. Use MNEMONIC.n.SAMPLE.m.ALARM-STATE, instead.
DEPRECATED MNEMONIC.n.SAMPLE.m.YELLOW-LOW	Boolean	0	Value 0 1	Description In-limits Out-of-limits	Indicates the Yellow Low limit status for the 'm th ' data sample of the 'n th ' mnemonic. This field has been deprecated. Use MNEMONIC.n.SAMPLE.m.ALARM-STATE, instead.
MNEMONIC.n.SAMPLE.m.ALARM-STATE	116 (Enumeration)	0	Value 0 1 2 3 4	Description Unavailable Normal Warning Distress Critical	Indicates the limit state of the 'm th ' data sample of the 'n th ' mnemonic
MNEMONIC.n.SAMPLE.m.STATIC	Boolean	0	Value 0 1	Description Active Static	Indicates the static (stale) condition for the 'm th ' data sample of the 'n th ' mnemonic
MNEMONIC.n.SAMPLE.m.QUALITY	Boolean	0	Value 0 1	Description Good quality Questionable quality	Indicates the Quality for the 'm th ' data sample of the 'n th ' mnemonic

MNEMONIC.n.SAMPLE.m.VALUE should always be present (for each SAMPLE), but because it was introduced in C2MS 1.2, it is currently designated as 'optional'.

8.10 Archive Mnemonic Value Messages

The Archive Mnemonic Value Messages provide a mechanism for requesting and delivering mnemonic data that has been stored in an archive.

A requesting component, such as a trending system, may request a set of mnemonics from the data archive. The request is generally for a set of values over an interval of time and at a desired data-sampling rate.

The responding component, such as an Archive system, extracts the set of requested mnemonics from the data archive and provides them to the requesting component via a variety of available delivery methods.

The Archive Mnemonic Value Messages remove the burden from the requesting component of having to process (decommutate) the data from the archive and therefore having to know the specifics of the telemetry database and the structure of the data archive. The Archive Mnemonic Value Messages also remove the burden from the requesting component from hardware and software associated with the creation, management, and maintenance of a data archive.

The three specific Archive Mnemonic Value messages are:

- Archive Mnemonic Value Request Message
- Archive Mnemonic Value Response Message
- Archive Mnemonic Value Data Message

8.10.1 Archive Mnemonic Value Request Message

The Archive Mnemonic Value Request Message is used when an application requires mnemonic data from previously recorded data that has been stored in the Telemetry Archive.

A common use of the Archive Mnemonic Value Request Message is when an analysis component produces a trending product, such as Battery charge/discharge, or a propellant graph. The analysis component builds a request of the mnemonics to be retrieved from the telemetry archive and sends this request to an Archive Management component. The Archive Management Component may be a stand-alone component, or it may be part of another subsystem, such as a T&C subsystem.

The Archive Management component will package the decommutated values and their associated attributes (if desired) for all the requested mnemonics over the time frame requested.

A number of extraction options and delivery methods are available. These include:

Time interval

- The requestor is required to specify the time span of the desired data.

Data selection

- The requested can be for raw, converted, or both types of data.
- Attributes (flags, limits, static, quality) can be included or not.
- Data sampling can specify all, upon change, or at a periodic sample rate.

Data delivery method

- One single response message, *or*

- As a stream of messages similar to a real-time mnemonic data value. If this delivery method is selected, the requestor can also select the speed of the data delivery, either as kilobits per second or as a ratio of the real-time rate.

Actual data or by reference

- The data can be within the response message, or a URI can reference the location of a data file.

If the requestor has asked for a data file, the attributes of the file can be further specified.

- Using product specifications, and
- File specifications

In summary, a variety of data selection criteria and data delivery mechanisms are available to customize and best match the needs of the requestor.

Many of the fields in the Archive Mnemonic Value Request Message are optional and dependent on other fields, but they also have specified default values so that only a minimal number of fields need be actually specified to extract and deliver the data.

Of course, the more specific and customized the data request, the more fields that will need to be specified.

Table 8-125. Archive Mnemonic Value Request Message Summary

Sender	A C2MS compliant application such as an Analysis and Assessment component
Intended Usage by Sender	Request
Receiver	Any Archive mnemonic processor such as an Archive Management component or a T&C component
Intended Usage by Receiver	Request processing
What	Spacecraft health and safety data, ground configuration data, or any data stored with a mnemonic name
When	As needed

Example

1. An Analysis process requests telemetry values to create a graph of a spacecraft instrument's performance.
2. A Flight Dynamics process requests telemetry values used in the generation of Flight Dynamics products.

The Archive Mnemonic Value Request Message consists of a Message Header and the message content.

The Message Header identifies the message as a C2MS Archive Mnemonic Value Request Message.

The message content specifies the time range, the data sampling criteria, and the mnemonic names. The message content also provides for the specification of the delivery method of the data.

8.10.1.1 Archive Mnemonic Value Request Message Subjects

Table 8-126. Archive Mnemonic Value Request Message Subject Naming

	Subject Standard	Domain Elements		Mission Elements			Message Elements		Miscellaneous Elements					
Subject Element	Specification	DOMAIN1	DOMAIN2	MISSION	CONST	SAT	TYP	SUBTYP	ME1	ME2	ME3	ME4	ME5	ME6
Subject Content	C2MS	[domain 1 – system specific]	[domain 2 – system specific]	[mission]	[constellation]	[sat]	REQ	AMVAL	[DESTINATION-COMPONENT]					
Example for Sender	C2MS	DOM1	DOM2	MSSN	CNS1	SAT1	REQ	AMVAL	TLM3					
Example for Sender	C2MS	DOM1	DOM2	MSSN	CNS1	SAT1	REQ	AMVAL	TLM2					
Example for Receiver	C2MS	DOM1	DOM2	MSSN	*	SAT1	REQ	AMVAL	+					

Table 8-127. Properties of the *Miscellaneous Elements* for the Archive Mnemonic Value Request Message

<i>Miscellaneous Element</i>	Required / Optional	Description	Field in Msg, if applicable
ME1	Optional	Optional component name of Service Provider (Responder) (See Section 6.4.3.2 C2MS REQ Message Type regarding optionality)	DESTINATION-COMPONENT from header

Examples

Two components, FD (Data Requestor) and TLM3 (Data Provider), interact with the Archive Mnemonic Value Request Message.

FD sends the Archive Mnemonic Value Request Message to TLM3.

```
C2MS . DOM1 . DOM2 . MSSN . CNS1 . SAT1 . REQ . AMVAL . TLM3
```

TLM3 filters for the Archive Mnemonic Value Request Message from FD.

```
C2MS . DOM1 . DOM2 . MSSN . CNS1 . SAT1 . REQ . AMVAL . TLM3      or
```

```
C2MS . * . * . * . * . * . REQ . AMVAL . +
```

8.10.1.2 Archive Mnemonic Value Request Message Pre-defined Field Values

The abbreviated table below shows the required values of the named fields for the Archive Mnemonic Value Request Message, including both message and message header fields.

Table 8-128. Archive Mnemonic Value Request Message Pre-defined Field Values

Field Name	Value
Message Header.SPECIFICATION	C2MS
Message Header.MESSAGE-TYPE	REQ
Message Header.MESSAGE-SUBTYPE	AMVAL
CONTENT-VERSION	2026.0

8.10.1.3 Archive Mnemonic Value Request Message Contents

The following figure shows a UML object diagram of the Archive Mnemonic Value Request Message with its required, optional, and dependent fields.

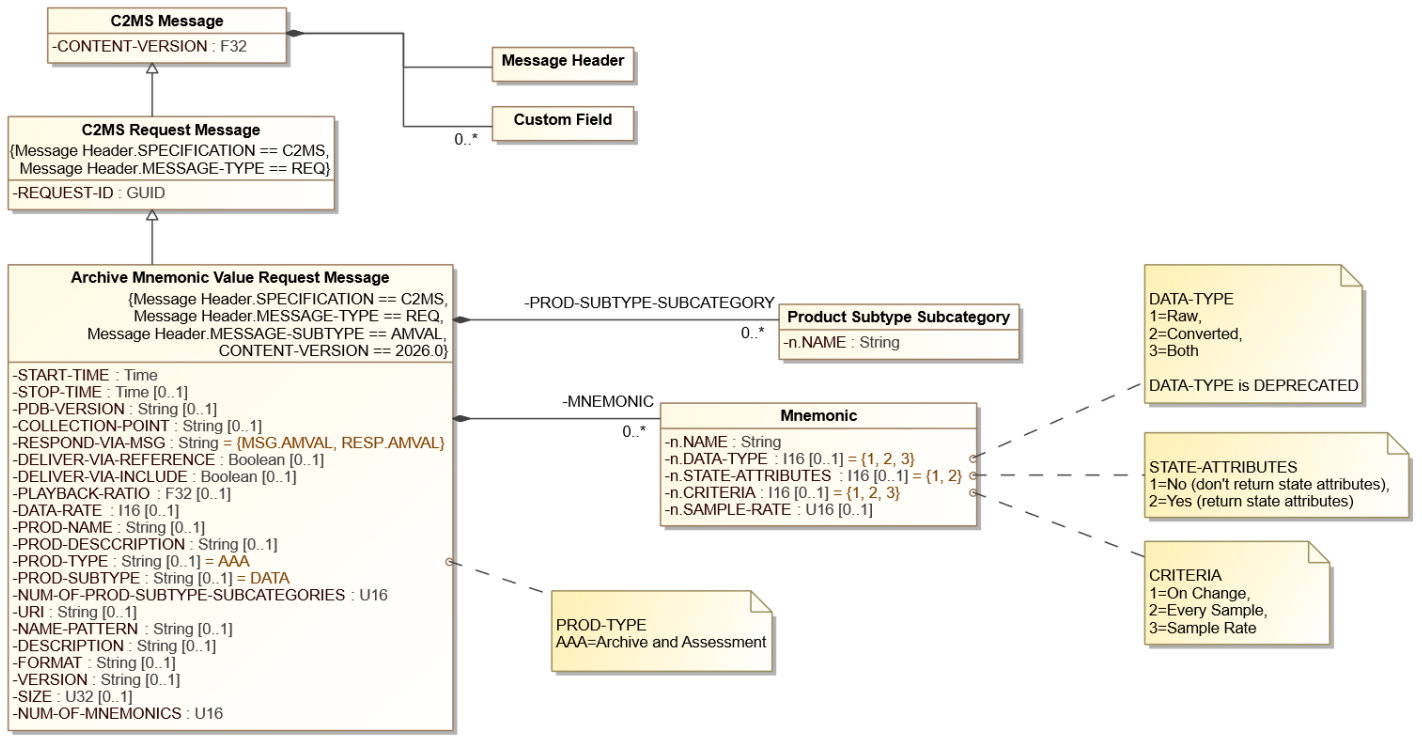

Figure 8-29. Archive Mnemonic Value Request Message Diagram

The following table describes additional field names, values, and notes for the Archive Mnemonic Value Request Message.

Table 8-129. Archive Mnemonic Value Request Message Additional Information

Field Name	Type	Presence	Value		Description
CONTENT-VERSION	F32	R	2026		Version number for this message content description
START-TIME	Time	R			Requested start time of the mnemonic values to be retrieved from the telemetry archive.
STOP-TIME	Time	O			Requested stop time of the mnemonic values to be retrieved from the telemetry archive. Defaults to the end of the telemetry archive
PDB-VERSION	String	O			Project Database version to be used by the responder when processing the archived data. Defaults to the PDB version used when the data was archived.
COLLECTION-POINT	String	O			Receiver, device, point, path, etc. where data was received. Used to distinguish data simultaneously received at multiple collection points.
RESPOND-VIA-MSG		R	Value	Description	

Field Name	Type	Presence	Value		Description
	String (Enumeration)		"MSG.AMVAL"	AMVAL Message	Indicates the message to use to deliver the mnemonic data. MSG will be a stream of messages; RESP will be a single response message.
		"RESP.AMVAL"	AMVAL Response Message		
REQUEST-ID	GUID	R			ID to identify the request message
DELIVER-VIA-REFERENCE	Boolean	D			This parameter is used only if "RESP.AMVAL" is selected above. Indicates if the data will be referenced by a URI in the single response message. Defaults to False.
DELIVER-VIA-INCLUDE	Boolean	D			This parameter is used only if "RESP.AMVAL" is selected above. Indicates if the data is to be included in the single response message. Defaults to True.
PLAYBACK-RATIO	F32	D	> 0 and < 1 is slower than real-time rate = 1 is equal to the real-time rate > 1 is faster than real-time rate		If "MSG.AMVAL" is selected above, specifies the speed of data delivery as a ratio of playback rate to real-time rate.
DATA-RATE	I16	D	> 0		If "MSG.AMVAL" is selected above, specifies the speed of data delivery in Kilobits per second
PROD-NAME	String	D			The "PROD." fields are optionally used when the "RESP.AMVAL" has been specified above. Name of the product being requested.
PROD-DESCRIPTION	String	O			Description of the product in text or xml
PROD-TYPE	String (Constant)	D	Value	Description	Product type and subtype being requested. (See Table A- 2 Product Categories.)
			AAA	Archive and Assessment	
PROD-SUBTYPE	String (Constant)	D	DATA		
NUM-OF-PROD-SUBTYPE-SUBCATEGORIES	U16	R			Number of further delineations / categories beyond the product subtype. Also, used as msg subject elements ME5, ME6, etc. in Product Message.
PROD-SUBTYPE-SUBCATEGORY.n.NAME	String	D			First subcategory of the product subtype. (Subject elements ME5, ME6, etc. of the Product Message) - "n" starts at "1". This field is required for each PROD-SUBTYPE-SUBCATEGORY specified by NUM-OF-PROD-SUBTYPE-SUBCATEGORIES.
URI	String	D			Location where the requesting component is asking for the product file(s) to be stored. Could be a web address, directory, or folder specification
NAME-PATTERN	String	D			Describes the name of the output file

Field Name	Type	Presence	Value		Description
DESCRIPTION	String	D			Description of the file in text or xml
FORMAT	String	D			Describes the file format
VERSION	String	D			Identifies the version of the file
SIZE	U32	D	Kilobytes		Maximum size of the file acceptable to the requester.
NUM-OF-MNEMONICS	U16	R			Total number of mnemonics being requested
MNEMONIC.n.NAME	String	D			Name of the mnemonic - "n" starts at "1". This field is required for each mnemonic when NUM-OF-MNEMONICS > 0.
DEPRECATED MNEMONIC.n.DATA-TYPE	I16 (Enumeration)	O	Value	Description	Indicates the data type to be returned, either the raw value, or the converted value, or both. Defaults to both. This field has been deprecated. Beginning in C2MS 1.2, the request handler is to send all the available data including raw and converted values.
			1	Raw	
			2	Converted	
			3	Both	
MNEMONIC.n.STATE-ATTRIBUTES	I16 (Enumeration)	O	Value	Description	Indicates if the State Attributes (flags, limits, static flag, and data quality) of the mnemonic are to be returned. Defaults to No.
			1	No	
			2	Yes	
MNEMONIC.n.CRITERIA	I16 (Enumeration)	O	Value	Description	Identification of how data should be sampled for the mnemonic. Includes either upon change of data (value, flags, or status), or every sample, or at a specified sampling rate. Defaults to "Change" only data.
			1	Change (value, flags, status)	
			2	Every Sample	
			3	Sample Rate	
MNEMONIC.n.SAMPLE-RATE	U16	D	1+		If CRITERIA is specified as "Sample Rate", this field will specify the data sampling rate for the mnemonic.in milliseconds

START-TIME and STOP-TIME

These can be expressed in absolute (UTC) time or relative time. For an explanation on how these fields could operate, see Table 8-10 Examples of Start and Stop Times.

The archived mnemonic data can be delivered in a stream of messages (as described below in "Stream of Messages Data Delivery"), akin to the stream of real-time mnemonic data value messages; or a single response message (as described below in "Single Response Message Data Delivery").

Product Type, Subtype and Subcategories

For an explanation on how the NUM-OF-PROD-SUBTYPE-SUBCATEGORIES and PROD-SUBTYPE-SUBCATEGORY.n.NAME should be used, see Section 6.3.8 Hierarchical Product Names — Type, Subtype, and Subcategories.

Stream of Messages Data Delivery

The advantage of delivering the archived mnemonic data as a stream of messages is that the processing can be similar if not identical to the procedure used with the real-time Mnemonic Value Data Messages. To use this delivery mechanism, specify the following:

- Set the field RESPOND-VIA-MSG to the value “MSG.AMVAL”.
- Optionally, specify the speed of data delivery with either of the fields “PLAYBACK-RATIO” or “DATA-RATE”.
- Identify the number and names of the mnemonics along with their extraction criteria.

Single Response Message Data Delivery

The advantage of delivering the archived mnemonic data in a single response message is that the data is entirely contained within one location and can be processed in bulk. When using this data delivery mechanism, the requestor has a few options on how and where the data is to be delivered. The requested data will be delivered all at once. The requestor can ask for the data:

1. Within the single response message
2. By reference, using a URI within the single response message
3. Both methods

To accomplish the desired result, each of these options is explained below.

FIRST, for all the above options using a single response message:

- Set the field RESPOND-VIA-MSG to the value “RESP.AMVAL”

SECOND, choose one of the three following data delivery options:

1. **INCLUDE WITHIN MESSAGE:** To include only the data within the single response message (with no URI reference), the requestor should do the following:
 - Nothing. The “DELIVER-VIA-“ fields will default to include the data within the single response message with no URI reference. No other field under the Product Distribution Options section is required to be specified.
2. **BY REFERENCE:** To only have the data file specified by reference and NOT be included in the single response message, the requestor should do the following:
 - Set the field DELIVER-VIA-REFERENCE to the value “Yes/True”.
 - Set the field DELIVER-VIA-INCLUDE to the value “No/False”.
3. **BOTH:** To have both the data included in the single response message AND specified as a reference the requestor should do the following:
 - Set the field DELIVER-VIA-REFERENCE to the value “Yes/True” (The field DELIVER-VIA-INCLUDE will default to the value “Yes/True”).

THIRD, for all the options above, the requestor must do the following:

- Identify the number and names of the mnemonics along with their extraction criteria..

Other features of note for this request message are:

- When specifying the mnemonics, if the MNEMONIC.n.CRITERIA is not specified in the Archive Mnemonic Value Request Message, then the criteria will default to a value of 1 for Change only data.
- If a URI has been specified in the request, it is assumed that the DELIVER-VIA-REFERENCE field was set to “Yes/True”. If the URI was specified, the resulting archive mnemonic value product will be “pushed” to the location specified by the URI.
- If the URI has not been specified in the request, but the DELIVER-VIA-REFERENCE field was set to “Yes/True”, then the resulting archive mnemonic value product will be copied to a URI location designated by the provider of the data. This URI location must also be included in the Archive Mnemonic Value Response Message. The requestor of the data file can “pull” the file using the provided URI.
- If the component servicing the Archive Mnemonic Value Request Message supports several formats or versions of a product, then the requesting component can specify the format or version of the resulting product in the FORMAT and VERSION fields. If the FORMAT and/or VERSION fields are not specified, then the component servicing the Archive Mnemonic Value Request message shall default to the latest format or version of its product.

8.10.2 Archive Mnemonic Value Response Message

An Archive Provider in response to an Archive Mnemonic Value Request Message sends an Archive Mnemonic Value Response Message.

The job of the Archive Mnemonic Value Response Message is to provide acknowledgment of the Archive Mnemonic Value Request Message, the overall status of the completed action, the specific status of each requested mnemonic, and optionally, the resulting data and associated attributes.

A series of Archive Mnemonic Value Response Messages may be required. In this case, an initial acknowledgement response message is issued, followed by interim or interactive “working” response type messages to let the requesting application know that the request is still being processed, and finally a completion response type message.

If an audit trail or operator notification is required, the requesting application is responsible for generating a Log Message indicating the result of the Archive Mnemonic Value Request Message.

Please see Section 6.4 C2MS Messages: Their Characteristics and Interactions for a general discussion on these types of messages.

Table 8-130. Archive Mnemonic Value Response Message Summary

Sender	A C2MS compliant application that has access to a telemetry archive such as a T&C component
Intended Usage by Sender	Reply
Receiver	Assessment and Analysis component
Intended Usage by Receiver	Receive response
What	Acknowledgment and status of Archive Mnemonic Value Request Message
When	Upon receipt of an Archive Mnemonic Value Request Message and/or completion of the Request

Examples

1. An Archive Manager responds to a component in the Assessment and Analysis subsystem that requested battery telemetry values to check the spacecraft battery rate of charge/discharge.
2. The Archive Manager responds to a component in the Flight Dynamics subsystem that requested telemetry values to be used in the generation of a Flight Dynamics product.

8.10.2.1 Archive Mnemonic Value Response Message Subjects

Table 8-131. Archive Mnemonic Value Response Message Subject Naming

	Subject Standard	Domain Elements		Mission Elements			Message Elements		Miscellaneous Elements					
Subject Element	Specification	DOMAIN1	DOMAIN2	MISSION	CONST	SAT	TYP	SUBTYP	ME1	ME2	ME3	ME4	ME5	ME6
Subject Content	C2MS	[domain 1 – system specific]	[domain 2 – system specific]	[mission]	[constellation]	[sat]	RESP	AMVAL	[DESTINATION-COMPONENT]	[RESPONSE-STATUS]				
Example for Sender	C2MS	DOM1	DOM2	MSSN	CNS1	SAT1	RESP	AMVAL	FD	1				
Example for Sender	C2MS	DOM1	DOM2	MSSN	CNS1	SAT1	RESP	AMVAL	FD	1				
Example for Receiver	C2MS	DOM1	DOM2	MSSN	*	SAT1	RESP	AMVAL	>					

Table 8-132. Properties of the *Miscellaneous Elements* for the Archive Mnemonic Value Response Message

<i>Miscellaneous Element</i>	Required / Optional	Description	Field Origination in Msg, if applicable
ME1	Required	Component name of Requestor	DESTINATION-COMPONENT from header
ME2	Required	Status type supplied by Responder	RESPONSE-STATUS

Examples

Two components, TLM2 (Data Provider) and FD (Data Requestor), interact with the Archive Mnemonic Value Response Message.

TLM2 subject to send two Archive Mnemonic Value Response Messages to FD.

```
C2MS . DOM1 . DOM2 . MSSN . CNS1 . SAT1 . RESP . AMVAL . FD . 2
C2MS . DOM1 . DOM2 . MSSN . CNS1 . SAT1 . RESP . AMVAL . FD . 3
```

FD filters for the Archive Mnemonic Value Response Message from TLM2.

```
C2MS . DOM1 . DOM2 . MSSN . CNS1 . SAT1 . RESP . AMVAL . FD . *
```

8.10.2.2 Archive Mnemonic Value Response Message Pre-defined Field Values

The abbreviated table below shows the required values of the named fields for the Archive Mnemonic Value Response Message, including both message and message header fields.

Table 8-133. Archive Mnemonic Value Response Message Pre-defined Field Values

Field Name	Value
Message Header.SPECIFICATION	C2MS
Message Header.MESSAGE-TYPE	RESP
Message Header.MESSAGE-SUBTYPE	AMVAL
CONTENT-VERSION	2026.0

8.10.2.3 Archive Mnemonic Value Response Message Contents

The following figure shows a UML object diagram of the Archive Mnemonic Value Request Message with its required, optional, and dependent fields.

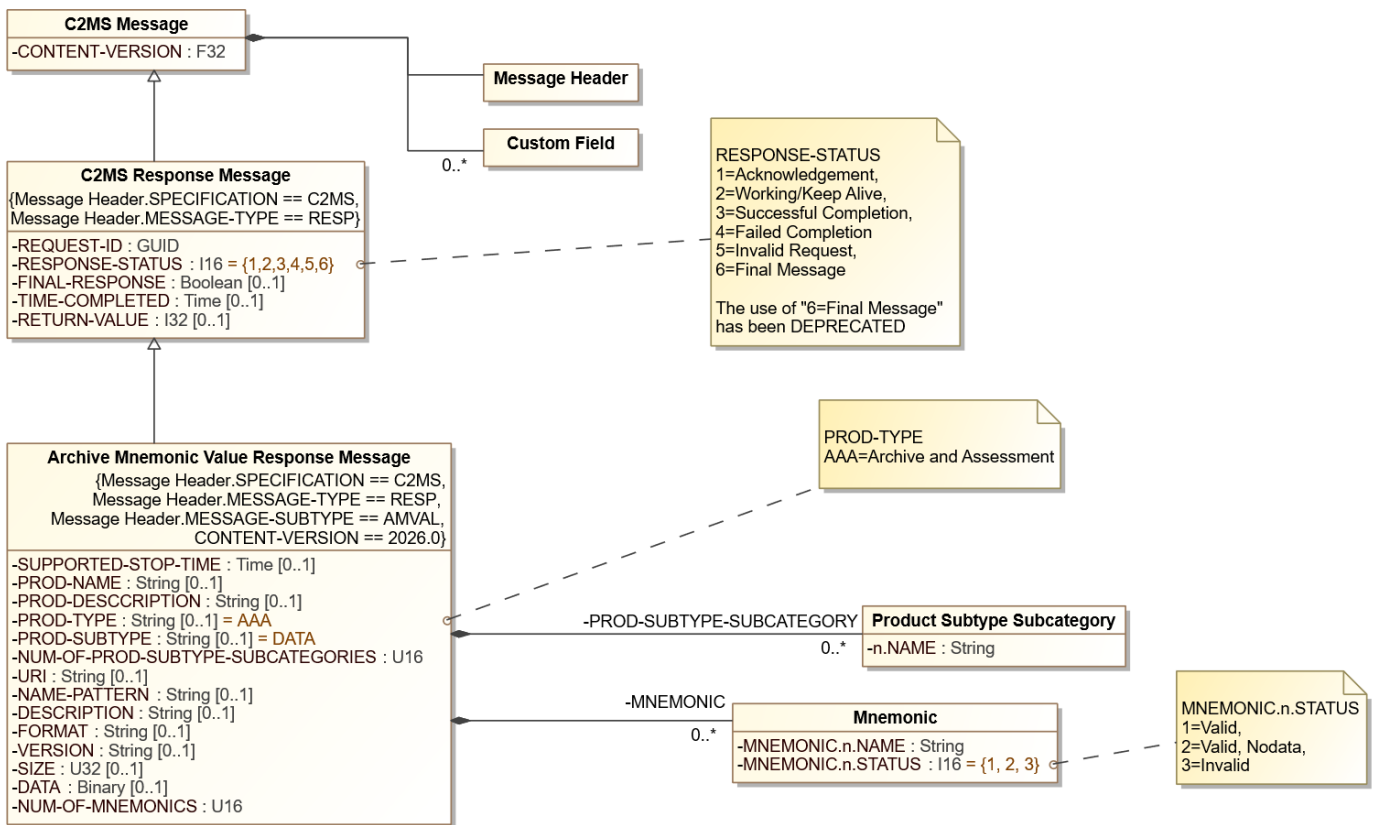

Figure 8-30. Archive Mnemonic Value Response Message Diagram

The following table describes additional field names, values, and notes for the Archive Mnemonic Value Response Message.

Table 8-134. Archive Mnemonic Value Response Message Additional Information

Field Name	Type	Presence	Value		Description
CONTENT-VERSION	F32	R	2026		Version number for this message content description
RESPONSE-STATUS	I16 (Enumeration)	R	Value	Description	Identifies the status of the Archive Mnemonic Value Request Message that was processed. The use of 6=Final Message is deprecated. See 6.4.3.3 C2MS RESP Message Type.
			1	Acknowledgement	
			2	Working / Keep Alive	
			3	Successful Completion	
			4	Failed Completion	
			6	DEPRECATED Final Message	
FINAL-RESPONSE	Boolean	O			When True, indicates the last message in the response sequence. Defaults to False. See 6.4.3.3 C2MS RESP Message Type.

Field Name	Type	Presence	Value		Description
REQUEST-ID	GUID	R			This field's value is to be the same as the REQUEST-ID in the associated REQ message.
TIME-COMPLETED	Time	O			Time application completed processing the request in UTC
SUPPORTED-STOP-TIME	Time	O			The service's calculated stop time in UTC. This is based on the DURATION or STOP-TIME specified in the request but may be limited to what the service can support. For example, if the REQUEST specified a STOP-TIME a year in the future or a DURATION of 100 years, the service may calculate a reasonable SUPPORTED-STOP-TIME and return that value in this field. Reasonability is as determined by the service. This alerts the requestor that Archive Mnemonic Value Data Messages will not be sent after the SUPPORTED-STOP-TIME.
RETURN-VALUE	I32	O			Return value or status based on the RESPONSE-STATUS. Useful to provide function call status or error code in the case of failed completion
PROD-NAME	String	O			Name of the product
PROD-DESCRIPTION	String	O			Description of the product in text or xml
PROD-TYPE	String (Constant)	O	Value	Description	Product type and subtype being requested. (See Table A- 2, Product Categories).
			AAA	Archive and Assessment	
PROD-SUBTYPE	String (Constant)	O	DATA		
NUM-OF-PROD-SUBTYPE-SUBCATEGORIES	U16	R			Number of further delineations / categories beyond the product subtype. Also, used as msg subject elements <i>ME5</i> , <i>ME6</i> , etc. in Product Message.
PROD-SUBTYPE-SUBCATEGORY.n.NAME	String	D			First subcategory of the product subtype. (Subject elements <i>ME5</i> , <i>ME6</i> , etc. of the Product Message) - "n" starts at "1". This field is required for each PROD-SUBTYPE-SUBCATEGORY specified by NUM-OF-PROD-SUBTYPE-SUBCATEGORIES.
URI	String	O			URI specifying the location where the (single) output file product is stored
NAME-PATTERN	String	O			Describes the name of the output file
DESCRIPTION	String	O			Description of the file in text or xml
FORMAT	String	O			For application use. This field describes the file format as agreed upon between the producer and consumer of this message.
VERSION	String	O			Identifies the version of the file
SIZE	U32	O	Kilobytes		Actual size of the file
DATA	Binary	O			The file content

Field Name	Type	Presence	Value		Description
NUM-OF-MNEMONICS	U16	R			Total number of mnemonics returned
MNEMONIC.n.NAME	String	D			Name of the 'n th ' Mnemonic - "n" starts at "1". This field is required for each mnemonic when NUM-OF-MNEMONICS > 0.
MNEMONIC.n.STATUS	I16 (Enumeration)	D	Value	Description	Status of the 'n th ' mnemonic: valid mnemonic or valid mnemonic with no data or invalid mnemonic. This field is required for each mnemonic when NUM-OF-MNEMONICS > 0.
			1	Valid	
			2	Valid, Nodata	
			3	Invalid	

For an explanation on how the NUM-OF-PROD-SUBTYPE-SUBCATEGORIES and PROD-SUBTYPE-SUBCATEGORY.n.NAME should be used, see Section 6.3.8 Hierarchical Product Names — Type, Subtype, and Subcategories.

The RESPONSE-STATUS field in the Archive Mnemonic Value Response Message indicates the success or failure of the component to process the Archive Mnemonic Value Request Message.

The values returned in the RESPONSE-STATUS field indicate if the request message was received, valid, invalid, able to be successfully and completely processed, or if the processing failed.

The ordering of the mnemonics in the Archive Mnemonic Value Response shall be the same as the receiving order specified in the Archive Mnemonic Value Request Message.

If any of the requested mnemonics in the Archive Mnemonic Value Request Message are invalid, the following are to occur:

- Set the RESPONSE-STATUS field to "5" or "Invalid Request".
- Set the status field of the invalid mnemonic(s) to "3" or "Invalid" (MNEMONIC.n.STATUS).
- Set the status field of all other valid mnemonics to "2" or "Valid, Nodata".
- The Archive Mnemonic Value product shall not be generated.

The MNEMONIC.n.STATUS field provides the status of each requested mnemonic. These dependent fields indicate:

- Valid – mnemonic was validated, and data was located that met the criteria in the Archive Mnemonic Request Message.
- Valid, nodata – mnemonic was validated, but no data met the criteria in the corresponding request message.
- Invalid – mnemonic was not found in the database or list of mnemonics.

The following table indicates when the dependent fields in the response message are required.

Table 8-135. Relationship between RESPONSE-STATUS and Dependent Fields

Value	Description	Dependent Fields Required?
1	Acknowledgement	N
2	Working/Keep Alive	N
3	Successful Completion	Y

4	Failed Completion	N
5	Invalid Request	Y

If a request is invalid (RESPONSE-STATUS field = “Invalid Request”) it could be because one or more of the requested mnemonics was invalid. For this return status, the responder should provide all the requested mnemonics and the status of each.

The requestor has the option of specifying the URI where the responder should place the product file. If the URI is not specified, the responder will place the product file in its own designated location and return that location in the URI field of the response message. If the requestor specifies the URI, the responder will place the product file in that location, if possible, and return that same URI from the request message in the response message along with the corresponding RESPONSE-STATUS and RETURN-VALUE values.

If the responder is unable to place the product file in the specified URI location, the responder will place the file in an alternate URI location and return the URI in the response message along with the corresponding RESPONSE-STATUS and RETURN-VALUE values.

It is possible that the responder cannot access (write to) the URI specified by the requestor, and neither can the requestor access (read from) the alternate URI chosen by the responder in which case they will need to work out access and protection issues.

When the RESPONSE-STATUS is successful, the RETURN-VALUE can have the following status indicators:

- 1 – Product file was placed in requestor’s designated location
- 2 – Product file was placed in provider’s designated location
- 3 – Product file was generated in format other than that requested

The following table shows the relationship between the URI, RESPONSE-STATUS, and the RETURN-VALUE.

Table 8-136. Interpretation of the RESPONSE-STATUS and RETURN-VALUE Fields

User Specified the URI	RESPONSE-STATUS	RETURN-VALUE	URI	Action
N	Successful	2	Product was generated and placed in URI chosen by responder	Requestor should retrieve file at responder’s URI location
Y	Successful	1	Product was generated and placed in URI specified by requestor	Requestor should retrieve file at the specified URI
Y	Successful	2	Product was generated but placed in alternate URI chosen by responder	Requestor should retrieve file at responder’s URI location
n/a	Successful	3	n/a	Requestor should retrieve file at the specified URI.

The requestor also has the option of specifying the format and version of the product file.

If the FORMAT and VERSION are not specified, the responder will use the latest file format and version to build the product.

If the requestor specified the FORMAT and VERSION, the responder will generate the product in the desired format and version, if possible.

If the responder is unable to generate the product in the format and version requested, the responder will generate the product in the latest format and version along with the corresponding RESPONSE-STATUS and RETURN-VALUE.

8.10.3 Archive Mnemonic Value Data Message

The Archive Mnemonic Value Data Message provides the telemetry or configuration mnemonic data that was requested in the Archive Mnemonic Value Request Message.

The messages are generated in response to receiving an Archive Mnemonic Value Request Message to produce the requested Mnemonic values in a stream of messages. In this case, the Archive Mnemonic Value Request Message specified the delivery mechanism to be a stream of messages – similar to the real-time Mnemonic Value Data Messages.

The following figure shows a UML sequence diagram for the different Archive Mnemonic Value Messages and how the message protocol between the data requestor and data provider would occur.

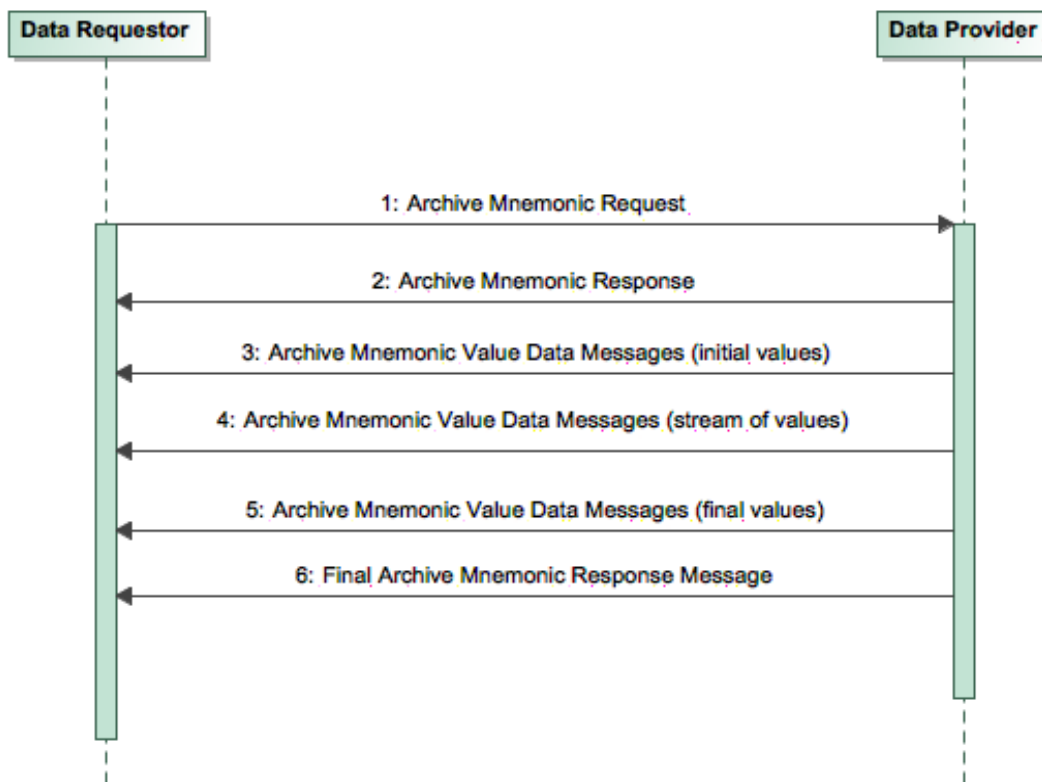

Figure 8-31. Archive Mnemonic Value Message Sequence Diagram

The previous diagram shows an initial exchange of the Archive Mnemonic Value Request Message and Archive Mnemonic Value Response Message. This is followed by a stream of Archive Mnemonic Value Data Messages. A final Archive Mnemonic Value Response Message indicates the final status, such as "3=Successful Completion" or "4=Failed Completion", with the Boolean FINAL-RESPONSE set to True.

The stream of Archive Mnemonic Value Data Messages follows the successful exchange of the Archive Mnemonic Value Request and Response Messages. The Archive Mnemonic Value Data Messages shall not be produced if the Archive Mnemonic Value Request Message contained any invalid mnemonics. The Archive Mnemonic Value Data

Messages will continue to be produced at the specified rate until all requested data has been produced. The ordering of the mnemonics in the Archive Mnemonic Value Data Message shall be the same as the order specified in the Archive Mnemonic Value Request Message.

The Archive Mnemonic Value Data Message will contain one to many mnemonics and one to many data samples per mnemonic.

If there is no data available for a mnemonic, the MNEMONIC.n.STATUS field will indicate a “Valid, Nodata” condition exists, and the subsequent associated data value fields will not be provided for this mnemonic.

Table 8-137. Archive Mnemonic Value Data Message Summary

Sender	A C2MS compliant application that has access to a telemetry archive such as a T&C component
Intended Usage by Sender	Send as part of a data stream
Receiver	GUI Subsystem, Command Subsystem, Schedule Execution process, Expert Subsystem, Assessment and Analysis
Intended Usage by Receiver	Archived MVAL analysis
What	Spacecraft health and safety data, configuration data values, any mnemonic data value
When	After sending successful Archive Mnemonic Value Response Message. Then, at specified interval or requested rate.

Examples

1. Telemetry data to be displayed on a GUI page
2. Telemetry data for an analysis plot

8.10.3.1 Archive Mnemonic Value Data Message Subjects

Table 8-138. Archive Mnemonic Value Data Message Subject Naming

	Subject Standard	Domain Elements		Mission Elements			Message Elements		Miscellaneous Elements					
Subject Element	Specification	DOMAIN1	DOMAIN2	MISSION	CONST	SAT	TYP	SUBTYP	ME1	ME2	ME3	ME4	ME5	ME6
Subject Content	C2MS	[domain 1 – system specific]	[domain 2 – system specific]	[mission]	[constellation]	[sat]	MSG	AMVAL	[COMPONENT]	[REQUEST-ID]				
Example for Sender	C2MS	DOM1	DOM2	MSSN	CNS1	SAT1	MSG	AMVAL	TLM3	[GUID]				
Example for Sender	C2MS	DOM1	DOM2	MSSN	CNS1	SAT1	MSG	AMVAL	TLM2	[GUID]				
Example for Receiver	C2MS	DOM1	DOM2	*	*	SAT1	MSG	AMVAL	TLM3	[GUID]				

Note that "[GUID]" in the table above is a Subject Token String that conforms to the GUID type specified in this document, such as "b891bdac-964a-4f3e-957c-1a29ec4c7d50" or similar.

Table 8-139. Properties of the *Miscellaneous Elements* for the Archive Mnemonic Value Data Message

<i>Miscellaneous Element</i>	Required / Optional	Description	Field in Msg, if applicable
ME1	Required	Component name of Sender	COMPONENT from header
ME2	Optional	ID associated with original request	REQUEST-ID

Examples

After the successful exchange of the Archive Mnemonic Value Request and Response Messages, the Archive Mnemonic Value Data Messages are produced.

Two different Data Providers send out the Archive Mnemonic Value Data Messages with the following subjects:

C2MS . DOM1 . DOM2 . MSSN . CNS1 . SAT1 . MSG . AMVAL . TLM3

C2MS . DOM1 . DOM2 . MSSN . CNS1 . SAT1 . MSG . AMVAL . TLM2

The Requestor filters for the intended Archive Mnemonic Value Data Messages:

C2MS . DOM1 . DOM2 . MSSN . CNS1 . SAT1 . MSG . AMVAL . +

8.10.3.2 Archive Mnemonic Value Data Message Pre-defined Field Values

The abbreviated table below shows the required values of the named fields for the Archive Mnemonic Value Data Message header.

Table 8-140. Archive Mnemonic Value Data Message Pre-defined Field Values

Field Name	Value
Message Header.SPECIFICATION	C2MS
Message Header.MESSAGE-TYPE	MSG
Message Header.MESSAGE-SUBTYPE	AMVAL
CONTENT-VERSION	2026.0

8.10.3.3 Archive Mnemonic Value Data Message Contents

The following figure shows a UML object diagram of the Archive Mnemonic Value Data Message with its required and optional fields.

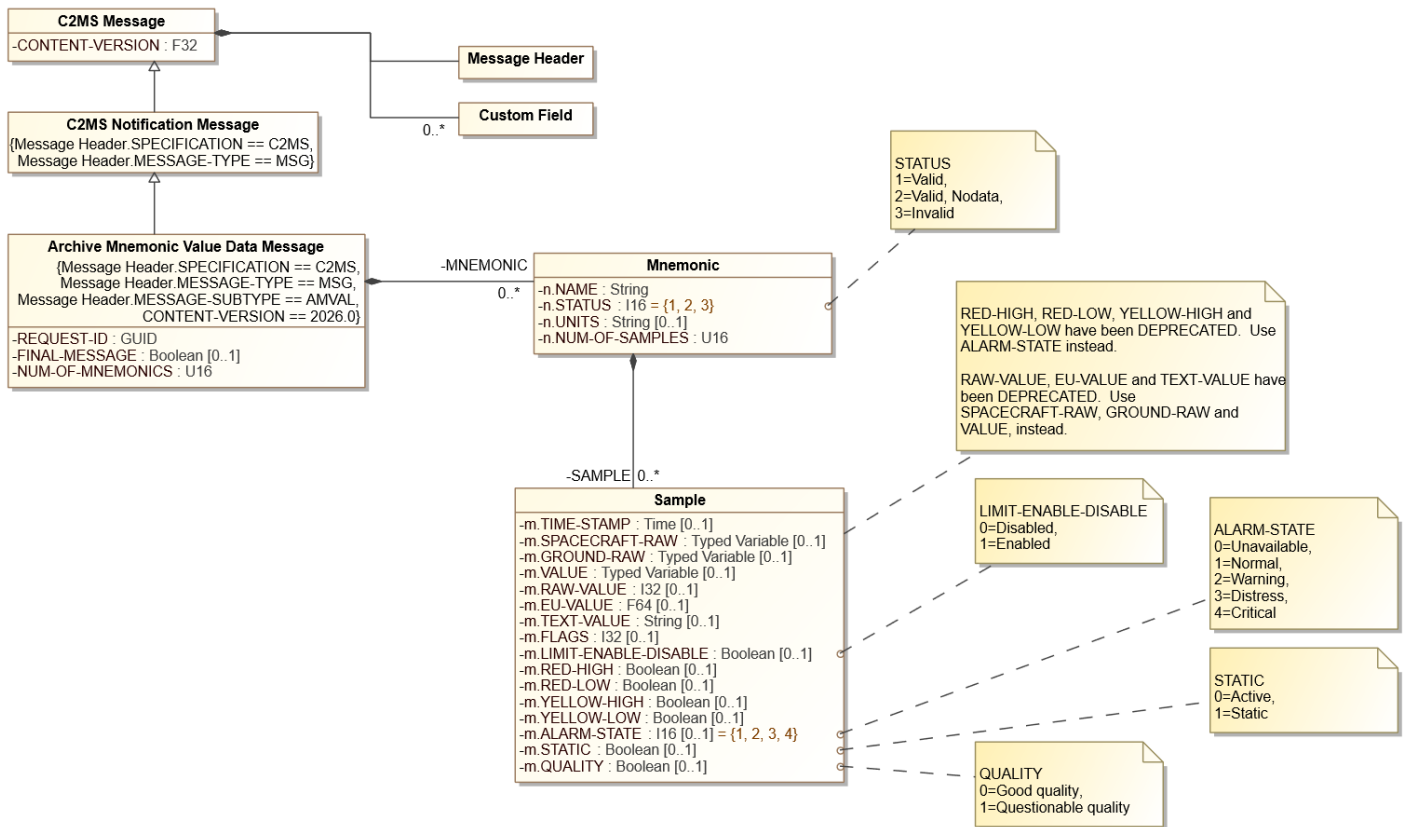

Figure 8-32. Archive Mnemonic Value Data Message Diagram

The following table describes additional field names, values, and notes for the Archive Mnemonic Value Data Message.

Table 8-141. Archive Mnemonic Value Data Message Additional Information

Field Name	Type	Presence	Value		Description
CONTENT-VERSION	F32	R	2026		Version number for this message content description
REQUEST-ID	GUID	R			This field's value is to be the same as the REQUEST-ID in the associated REQ message.
FINAL-MESSAGE	Boolean	O			When true, indicates the last message in the stream.
NUM-OF-MNEMONICS	U16	R			Total number of mnemonics in this message
MNEMONIC.n.NAME	String	D			Name of the 'n th ' mnemonic - "n" starts at "1". This field is required for each mnemonic when NUM-OF-MNEMONICS > 0.
MNEMONIC.n.STATUS	I16 (Enumeration)	D	Value	Description	Status of the 'n th ' mnemonic: valid mnemonic, or valid mnemonic with no data, or invalid mnemonic. This field is required for each mnemonic when NUM-OF-MNEMONICS > 0.
			1	Valid	
			2	Valid, Nodata	
			3	Invalid	

Field Name	Type	Presence	Value		Description
MNEMONIC.n.UNITS	String	O			Units (such as "meters" and "mV") associated with the VALUE field for each SAMPLE of the 'n th ' mnemonic. As a simple String type, the UNITS field is intended to be used for display purposes only, as the sender and receiver of this information should agree on the units of the value prior to usage.
MNEMONIC.n.NUM-OF-SAMPLES	U16	D			Number of data samples for the 'n th ' mnemonic. This field is required for each mnemonic when NUM-OF-MNEMONICS > 0.
MNEMONIC.n.SAMPLE.m.TIME-STAMP	Time	O			Time stamp in UTC for the 'm th ' data sample of the 'n th ' mnemonic - both "n" and "m" start at "1".
MNEMONIC.n.SAMPLE.m.SPACECRAFT-RAW	Typed Variable	O			Space Segment Raw value (data as represented on the spacecraft) for the 'm th ' data sample of the 'n th ' mnemonic. The Typed Variable structure contains the data via a type discriminator (SPACECRAFT-RAW.TYPE-DISCRIMINATOR) and value (SPACECRAFT-RAW.DATA-VALUE).
MNEMONIC.n.SAMPLE.m.GROUND-RAW	Typed Variable	O			Ground Segment Raw value for the 'm th ' data sample of the 'n th ' mnemonic. The Typed Variable structure contains the data via a type discriminator (GROUND-RAW.TYPE-DISCRIMINATOR) and value (GROUND-RAW.DATA-VALUE).
MNEMONIC.n.SAMPLE.m.VALUE	Typed Variable	O			The final transformed value (having been converted from a Raw) for the 'm th ' data sample of the 'n th ' mnemonic. The Typed Variable structure contains the data via a type discriminator (VALUE.TYPE-DISCRIMINATOR) and value (VALUE.DATA-VALUE).
DEPRECATED MNEMONIC.n.SAMPLE.m.RAW-VALUE	I32	O			Ground Segment Raw value for the 'm th ' data sample of the 'n th ' mnemonic. This field has been deprecated. Use MNEMONIC.n.SAMPLE.m.GROUND-RAW, instead.
DEPRECATED MNEMONIC.n.SAMPLE.m.EU-VALUE	F64	O			Ground Segment Raw value converted to Engineering Units if engineering units conversion is present for the 'm th ' data sample of the 'n th ' mnemonic. This field has been deprecated. Use MNEMONIC.n.SAMPLE.m.VALUE, instead.
DEPRECATED MNEMONIC.n.SAMPLE.m.TEXT-VALUE	String	O			Ground Segment Raw value converted to a text string if text conversion is present for the 'm th ' data sample of the 'n th ' mnemonic. This field has been deprecated. Use MNEMONIC.n.SAMPLE.m.VALUE, instead.
MNEMONIC.n.SAMPLE.m.FLAGS	I32	O			Flags native to the T&C component for the 'm th ' data sample of the 'n th ' mnemonic
MNEMONIC.n.SAMPLE.m.LIMIT-ENABLE-DISABLE	Boolean	O	Value	Description	Indicates the limit checking state for the 'm th ' data sample of the 'n th ' mnemonic
			0	Disabled	
	Boolean	O	Value	Description	Indicates the Red High limit status for the 'm th ' data sample of the 'n th ' mnemonic. This field has
			0	In-limits	

Field Name	Type	Presence	Value		Description
DEPRECATED MNEMONIC.n.SAMPLE .m.RED-HIGH			1	Out-of-limits	been deprecated. Use MNEMONIC.n.SAMPLE.m.ALARM-STATE, instead.
DEPRECATED MNEMONIC.n.SAMPLE .m.RED-LOW	Boolean	0	Value	Description	Indicates the Red Low limit status for the 'm th ' data sample of the 'n th ' mnemonic. This field has been deprecated. Use MNEMONIC.n.SAMPLE.m.ALARM-STATE, instead.
			0	In-limits	
DEPRECATED MNEMONIC.n.SAMPLE .m.YELLOW-HIGH	Boolean	0	Value	Description	Indicates the Yellow High limit status for the 'm th ' data sample of the 'n th ' mnemonic. This field has been deprecated. Use MNEMONIC.n.SAMPLE.m.ALARM-STATE, instead.
			0	In-limits	
DEPRECATED MNEMONIC.n.SAMPLE .m.YELLOW-LOW	Boolean	0	Value	Description	Indicates the Yellow Low limit status for the 'm th ' data sample of the 'n th ' mnemonic. This field has been deprecated. Use MNEMONIC.n.SAMPLE.m.ALARM-STATE, instead.
			0	In-limits	
MNEMONIC.n.SAMPLE .m.ALARM-STATE	I16 (Enumeration)	0	Value	Description	Indicates the limit state of the 'm th ' data sample of the 'n th ' mnemonic
			0	Unavailable	
			1	Normal	
			2	Warning	
			3	Distress	
MNEMONIC.n.SAMPLE .m.STATIC	Boolean	0	Value	Description	Indicates the static (stale) condition for the 'm th ' data sample of the 'n th ' mnemonic
			0	Active	
			1	Static	
MNEMONIC.n.SAMPLE .m.QUALITY	Boolean	0	Value	Description	Indicates the Quality for the 'm th ' data sample of the 'n th ' mnemonic
			0	Good quality	
			1	Questionable quality	

MNEMONIC.n.SAMPLE.m.VALUE should always be present (for each SAMPLE), but because it was introduced in C2MS 1.2, it is currently designated as 'optional'.

8.11 Satellite Command Messages

The Command Request, Command Response, and Command Echo Messages are used to send satellite commands and then return status among components within the space-ground system.

Command Request/Response Messages are the core messages for initiating the transfer of already-built binary-formatted commands (held in the CMD-DATA field) from a mission's operation center through the ground network and providing status regarding the uplink through the ground network toward the satellite. Due to bandwidth narrowing on the uplink that may be considerably less than what is available on the ground, the commands may not be uplinked to the satellite in the same exact format. It is possible that the commands as transported through the ground network may be stripped, compacted, or otherwise reduced in volume for transmission to the satellite.

Command Echo Message is used to provide echo information from the ground or the spacecraft during the uplink.

Command Creation Request/Response Messages are optionally used as an aid for generating a binary-formatted command from a command name and set of zero or more variable command arguments. The generated command can then be sent via the Command Request Message.

8.11.1 Command Request Message

The Command Request Message is the mechanism to send a binary-formatted satellite command from one component to another as part of the uplink within the space-ground system. A satellite command may pass through a number of evolutionary steps that include scheduling, building, creating, validating, transporting, execution, and verification.

The Command Request Message is used to package a binary-formatted command in whatever circumstance it is found and transport it to the next component for processing.

Thus, a Command Request Messages may originate from a number of sources such as a GUI / work position, a command line, a schedule, procedure, or any number of places within a space-ground system. It may be used by and pass through a number of components before arriving at its satellite destination.

Table 8-142. Command Request Message Summary

Sender	A C2MS compliant application responsible for generating or processing a satellite command
Intended Usage by Sender	Request processing of a satellite command
Receiver	Application providing a satellite command service such as building, executing, verifying, or transporting
Intended Usage by Receiver	Command request processing
What	Action request initiated by user, software, procedure, command schedule, etc.
When	Normally, at scheduled time, or as circumstances warrant

Examples

1. An operator input resulting in the generation of a satellite command that is then issued through this message.
2. A command schedule execution component.
3. A request issued from a procedure.

8.11.1.1 Command Request Message Subjects

Table 8-143. Command Request Message Subject Naming

	Subject Standard	Domain Elements		Mission Elements			Message Elements		Miscellaneous Elements					
Subject Element	Specification	DOMAIN1	DOMAIN2	MISSION	CONST	SAT	TYP	SUBTYP	ME1	ME2	ME3	ME4	ME5	ME6
Subject Content	C2MS	[domain 1 – system specific]	[domain 2 – system specific]	[mission]	[constellation]	[sat]	REQ	CMD	[DESTINATION-COMPONENT]					
Example for Sender	C2MS	DOM1	DOM2	MSSN	CNS1	SAT1	REQ	CMD	COMMOUT					
Example for Sender	C2MS	DOM1	DOM2	MSSN	CNS1	SAT1	REQ	CMD	ANTENNA5					
Example for Receiver	C2MS	DOM1	DOM2	MSSN	*	SAT1	REQ	CMD	COMMOUT					

Table 8-144. Properties of the *Miscellaneous Elements* for the Command Request Message

<i>Miscellaneous Element</i>	Required / Optional	Description	Field in Msg, if applicable
ME1	Optional	Optional component name of Service Provider (Responder) (See Section 6.4.3.2 C2MS REQ Message Type regarding optionality)	DESTINATION-COMPONENT from header

Examples

Two components, CMDEXEC and CMDOUT, interact with the Command Request Message.

CMDEXEC subject to send the Command Request to CMDOUT:

```
C2MS . DOM1 . DOM2 . MSSN . CNS1 . SAT1 . REQ . CMD . CMDOUT
```

CMDOUT subject to receive its own Command Request Messages:

```
C2MS . DOM1 . DOM2 . MSSN . CNS1 . SAT1 . REQ . CMD . CMDOUT
```

CMDOUT subject to receive any CMDOUT Request Message:

```
C2MS . * . * . * . * . * . REQ . * . CMDOUT
```

CMDOUT subject to receive any kind (REQ or RESP) of Command messages:

```
C2MS . * . * . * . * . * . * . CMD . CMDOUT
```

8.11.1.2 Command Request Message Pre-defined Field Values

The abbreviated table below shows the required values of the named fields for the Command Request Message, including both message and message header fields.

Table 8-145. Command Request Message Pre-defined Field Values

Field Name	Value
Message Header.SPECIFICATION	C2MS
Message Header.MESSAGE-TYPE	REQ
Message Header.MESSAGE-SUBTYPE	CMD
CONTENT-VERSION	2026.0

8.11.1.3 Command Request Message Contents

The following figure shows a UML object diagram of the Command Request Message with its required, optional, and dependent fields.

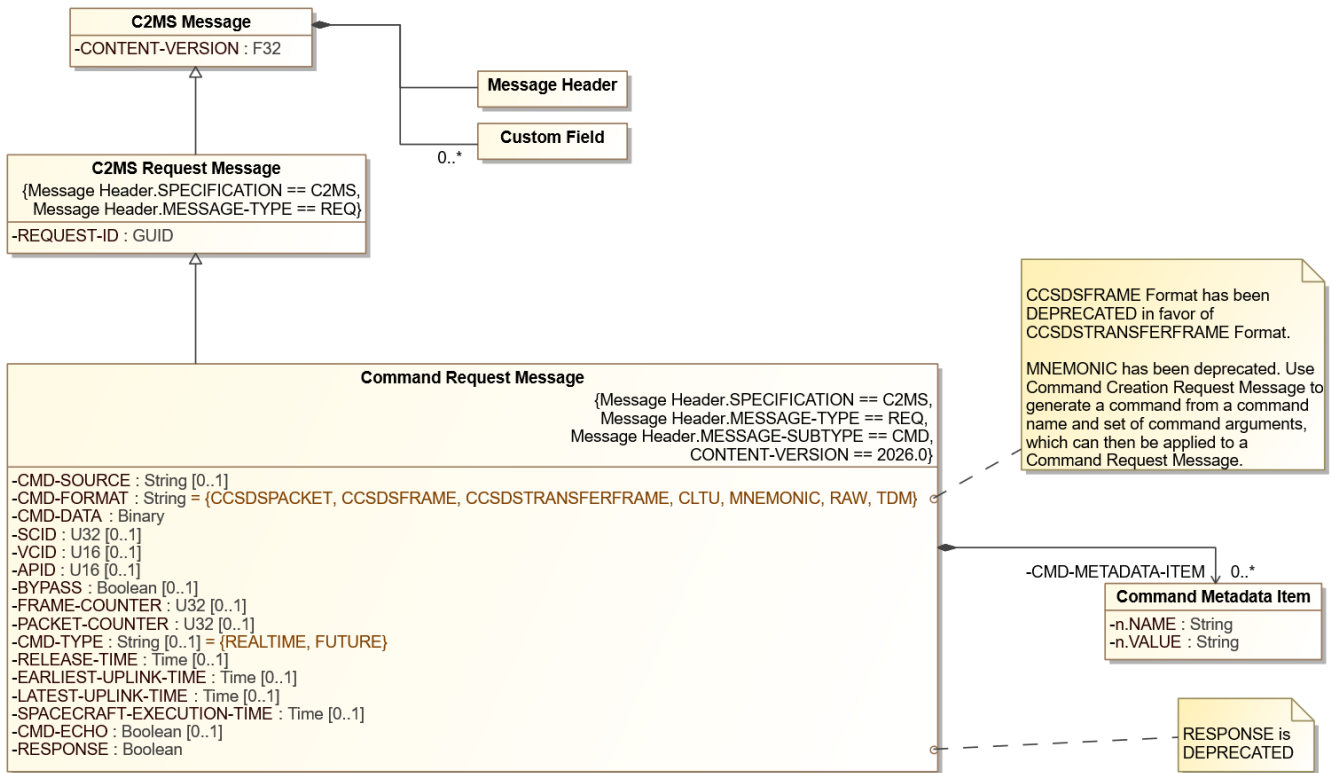

Figure 8-33. Command Request Message Contents Diagram

The following table describes additional field names, values, and notes for the Command Request Message.

Table 8-146. Command Request Message Additional Information

Field Name	Type	Presence	Value	Description
CONTENT-VERSION	F32	R	2026	Version number for this message content description
CMD-SOURCE	String	O		Which user/work position/proc/schedule the message originated from
CMD-FORMAT	String (Enumeration)	R	{CCSDSPACKET, (DEPRECATED) CCSDSFRAME, CCSDSTRANSFERFRAME, CLTU, (DEPRECATED) MNEMONIC, RAW, TDM}	Type of command. CCSDSFRAME has been deprecated. Use CCSDSTRANSFERFRAME format instead. MNEMONIC has been deprecated. Use Command Creation Request Message to generate a command from a command name and set of command arguments, which can then be applied to a Command Request Message.
CMD-DATA	Binary	R		Command data

Field Name	Type	Presence	Value	Description
SCID	U32	O		CCSDS Spacecraft Identifier. SCID applies to CCSDSPACKET, CCSDSFRAME, CCSDSTRANSFERFRAME, and CLTU CMD-FORMAT.
VCID	U16	O		CCSDS Virtual Channel ID
APID	U16	O		CCSDS Application Process Identifier . APID specifically applies to the CCSDSPACKET CMD-FORMAT.
BYPASS	Boolean	O		CCSDS COP-1 flag for "Bypass of Acceptance Check", i.e. without verification
FRAME-COUNTER	U32	O		Reset to next expected command counter
PACKET-COUNTER	U32	O		
CMD-TYPE	String (Enumeration)	O	{REALTIME, FUTURE}	If REALTIME, execute upon receipt. If FUTURE, execute at SPACECRAFT-EXECUTION-TIME.
RELEASE-TIME	Time	O		Time in UTC the command should begin being released from the front-end processor to the remote tracking station.
EARLIEST-UPLINK-TIME	Time	O		Absolute (UTC) or relative time can apply.
LATEST-UPLINK-TIME	Time	O		Absolute (UTC) or relative time can apply.
SPACECRAFT-EXECUTION-TIME	Time	D		Required if CMD-TYPE = "FUTURE". Absolute (in spacecraft time) or relative time can apply.
CMD-ECHO	Boolean	O		Indicate if an ECHO should be sent at any configured point(s) along the ground chain as the command is transmitted. Note that an ECHO may not be produced if not supported or not configured.
DEPRECATED RESPONSE	Boolean	R		Indicates if a response is required. Note that is field has been deprecated and will be removed in a future release of C2MS. Receivers of this request should ignore this field and assume a response is required. Requesting components may choose not to watch for response messages. Defaults to True.
REQUEST-ID	GUID	R		ID to identify the request message
NUM-OF-CMD-METADATA-ITEMS	U16	R	0+	Number of provided command metadata name-value pairs

Field Name	Type	Presence	Value	Description
CMD-METADATA-ITEM.n.NAME	String	D		Name of the command metadata item - "n" starts at "1". This field is required for each command metadata item specified when NUM-OF-CMD-CMD-METADATA-ITEMS > 0.
CMD-METADATA-ITEM.n.VALUE	String	D		Value of the command metadata item - "n" starts at "1". This field is required for each command metadata item specified when NUM-OF-CMD-CMD-METADATA-ITEMS > 0.

8.11.2 Command Response Message

A Command Response Message is sent by an application in response to a Command Request Message. The Command Response Message provides acknowledgement of the Command Request Message, and a status of the action completed. Since the building, transmission, execution, and verification of a satellite command may involve a number of components, the status that is returned may be for any one of these steps in the process.

Depending on the particular responding application, satellite and command, the response may be sent as a series of Command Response Messages, as described in Section 6.4.3.3 C2MS RESP Message Type. This includes potentially providing command processing status of both the Ground Segment and Space Segment as reported in the field XTCE-STATUS of the Command Response Message.

For example, by monitoring the progress of the requested command through the ground processing as well as the onboard processing of the spacecraft (via downlinked telemetry), the responding application may send a sequence of Command Response Messages similar to the following:

Table 8-147. Command Response Message Sequence Example

Message	RESPONSE-STATUS	XTCE-STATUS
Command Response Message 1	1 (Acknowledgement)	
Command Response Message 2	2 (Working/Keep alive)	3 (TransferredToRange)
Command Response Message 3	2 (Working/Keep alive)	4 (SentFromRange)
Command Response Message 4	2 (Working/Keep alive)	6 (Accepted)
Command Response Message 5	2 (Working/Keep alive)	8 (Executing)
Command Response Message 6	3 (Successful completion)	9 (Complete)

Table 8-148. Command Response Message Summary

Sender	A C2MS application that received the Command Request Message
--------	--------------------------------------------------------------

Intended Usage by Sender	Reply to the Command Request Message
Receiver	Application that issued the Command Request Message, or an application collecting Command Response Messages for audit trail purposes
Intended Usage by Receiver	Receive response
What	Provide success, failure, or interim status of the progress of the satellite command that was issued/requested
When	Upon receipt of the Command Request Message, or completion of this step of processing

Examples

1. Acknowledge receipt of the satellite command.
2. Return status of this step in the sequence of sending a satellite command.

8.11.2.1 Command Response Message Subjects

Table 8-149. Command Response Message Subject Naming

	Subject Standard	Domain Elements		Mission Elements			Message Elements		Miscellaneous Elements					
Subject Element	Specification	DOMAIN1	DOMAIN2	MISSION	CONST	SAT	TYP	SUBTYP	ME1	ME2	ME3	ME4	ME5	ME6
Subject Content	C2MS	[domain 1 – system specific]	[domain 2 – system specific]	[mission]	[constellation]	[sat]	RESP	CMD	[DESTINATION-COMPONENT]	[RESPONSE-STATUS]				
Example for Sender	C2MS	DOM1	DOM2	MSSN	CNS1	SAT1	RESP	CMD	CMDOUT	1				
Example for Sender	C2MS	DOM1	DOM2	MSSN	CNS1	SAT1	RESP	CMD	CMDEXEC	4				
Example for Receiver	C2MS	DOM1	DOM2	MSSN	*	SAT1	RESP	CMD	CMDEXEC	*				

Table 8-150. Properties of the *Miscellaneous Elements* for the Command Response Message

<i>Miscellaneous Element</i>	Required / Optional	Description	Field Origination in Msg, if applicable
ME1	Required	Component name of Requestor	DESTINATION-COMPONENT from header
ME2	Required	Status type supplied by Responder	RESPONSE-STATUS

Examples

Two components, CMDEXEC and CMDOUT, interact with the Command Response message.

CMDOUT subject to send the Command Response to CMDEXEC:

```
C2MS.DOM1.DOM2.MSSN.CNS1.SAT1.RESP.CMD.CMDEXEC.3
```

CMDEXEC filters for the Command Response Messages:

```
C2MS.*.*.*.*.*.RESP.CMD.CMDEXEC.*
```

8.11.2.2 Command Response Message Pre-defined Field Values

The abbreviated table below shows the required values of the named fields for the Command Response Message, including both message and message header fields.

Table 8-151. Command Response Message Pre-defined Field Values

Field Name	Value
Message Header.SPECIFICATION	C2MS
Message Header.MESSAGE-TYPE	RESP
Message Header.MESSAGE-SUBTYPE	CMD
CONTENT-VERSION	2026.0

8.11.2.3 Command Response Message Contents

The following figure shows a UML object diagram of the Command Response Message with its required and optional fields.

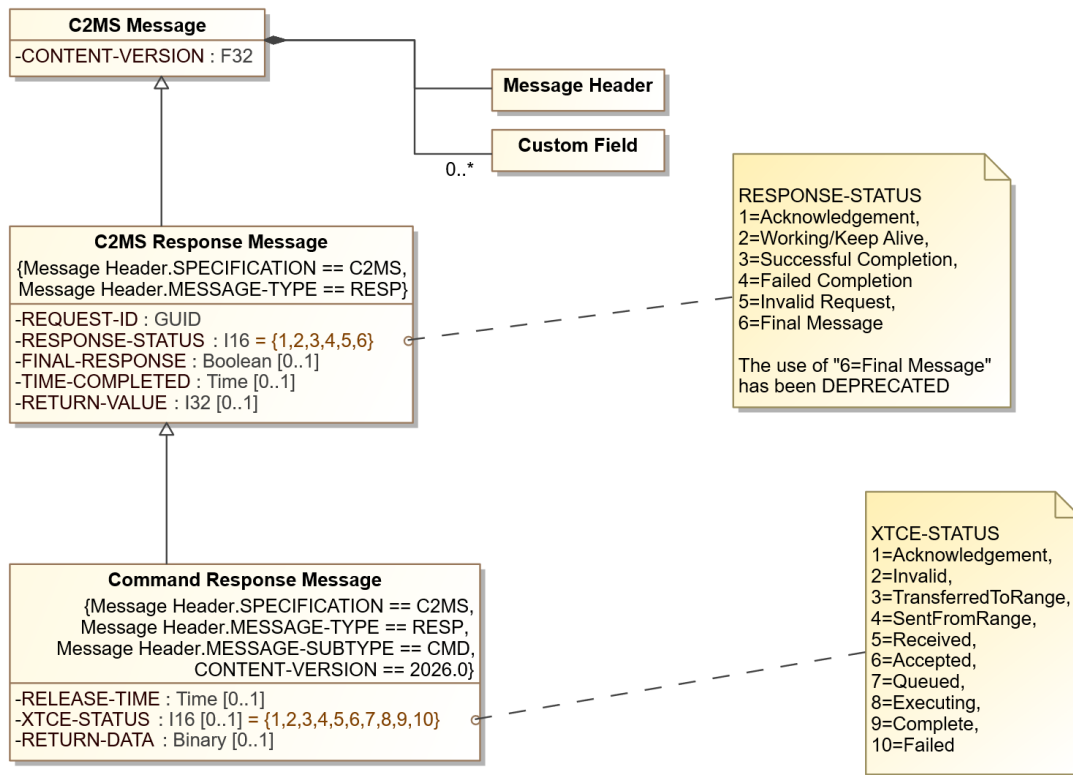

Figure 8-34. Command Response Message Diagram

The following table describes additional field names, values, and notes for the Command Response Message.

Table 8-152. Command Response Message Additional Information

Field Name	Type	Presence	Value		Description
CONTENT-VERSION	F32	R	2026		Version number for this message content description
RESPONSE-STATUS	I16 (Enumeration)	R	Value	Description	Identifies the status of the command being processed. The use of 6=Final
			1	Acknowledgement	

Field Name	Type	Presence	Value		Description
			2	Working/Keep Alive	Message is deprecated. See 6.4.3.3 C2MS RESP Message Type.
			3	Successful Completion	
			4	Failed Completion	
			5	Invalid Request	
			6	DEPRECATED Final Message	
FINAL-RESPONSE	Boolean	O			When True, indicates the last message in the response sequence. Defaults to False. See 6.4.3.3 C2MS RESP Message Type.
REQUEST-ID	GUID	R			This field's value is to be the same as the REQUEST-ID in the associated REQ message.
TIME-COMPLETED	Time	O			Time application completed processing the Command in UTC
RETURN-VALUE	I32	O			Return value or status based on the RESPONSE-STATUS. Useful to provide function call status or error code in the case of failed completion
RELEASE-TIME	Time	O			Time in UTC command finished being released from the front-end processor to the remote tracking station.
XTCE-STATUS	I16 (Enumeration)	O	Value	Description	Status codes from the OMG XML Telemetric and Command data Exchange data specification.
			1	Acknowledgement	
			2	Invalid	
			3	TransferredToRange	
			4	SentFromRange	
			5	Received	
			6	Accepted	
			7	Queued	
			8	Executing	
			9	Complete	
10	Failed				
RETURN-DATA	Binary	O			Additional data that may be desired along with the completion status

8.11.3 Command Echo Message

A Command Echo Message is sent by an application that receives echo data, such as ground station equipment that collects data from the antenna (either looped back at the ground site or the spacecraft itself). This message is nominally sent after a Command Request is processed by the final destination (e.g., antenna or spacecraft). The Command Echo Message can also be generated without a prior Command Request Message being sent; this is known as an “unsolicited echo” and can be generated by ground station equipment as a result of the antenna receiving noise or interference. The purpose of this message is to carry the actual command data that was received by the final destination and supply it to the spacecraft operations center for comparison to the original command to ensure integrity of the command bits received at the destination.

Table 8-153. Command Echo Message Summary

Sender	A C2MS application that (may have) received the Command Request Message
---------------	-------------------------------------------------------------------------

Intended Usage by Sender	Reply to the Command Request Message or send unsolicited
Receiver	Application that issued the Command Request Message, or an application collecting Command Echo Messages for audit trail purposes
Intended Usage by Receiver	Command echo monitoring
What	Provide success, failure, or interim status of the progress of the satellite command that was issued/requested
When	Upon receipt of the Command Request Message, or completion of this step of processing or unsolicited (see description)

Examples

1. Acknowledge receipt of the satellite command.
2. Return status of this step in the sequence of sending a satellite command.

8.11.3.1 Command Echo Message Subjects

Table 8-154. Command Echo Message Subject Naming

	Subject Standard	Domain Elements		Mission Elements			Message Elements		Miscellaneous Elements					
Subject Element	Specification	DOMAIN1	DOMAIN2	MISSION	CONST	SAT	TYP	SUBTYP	ME1	ME2	ME3	ME4	ME5	ME6
Subject Content	C2MS	[domain 1 – system specific]	[domain 2 – system specific]	[mission]	[constellation]	[sat]	MSG	CMDECHO	[COMPONENT]	[RESPONSE-STATUS]	[REQUEST-ID]			
Example for Sender	C2MS	DOM1	DOM2	MSSN	CNS1	SAT1	MSG	CMDECHO	CMDOUT	1	[GUID]			
Example for Sender	C2MS	DOM1	DOM2	MSSN	CNS1	SAT1	MSG	CMDECHO	CMDEXEC	4	[GUID]			
Example for Receiver	C2MS	DOM1	DOM2	MSSN	*	SAT1	MSG	CMDECHO	CMDEXEC	*	[GUID]			

Note that "[GUID]" in the table above is a Subject Token String that conforms to the GUID type specified in this document, such as "b891bdac-964a-4f3e-957c-1a29ec4c7d50" or similar.

Table 8-155. Properties of the *Miscellaneous Elements* for the Command Echo Message

<i>Miscellaneous Element</i>	Required / Optional	Description	Field Origination in Msg, if applicable
ME1	Required	Component name of Sender	COMPONENT from header
ME2	Required	Status type supplied by Responder	CMD-ECHO-RESULT
ME3	Optional	ID associated with original request	REQUEST-ID

Examples

Two components, CMDEXEC and CMDOUT, interact with the Command Echo message.

CMDOUT subject to send the Command Echo to CMDEXEC:

```
C2MS . DOM1 . DOM2 . MSSN . CNS1 . SAT1 . MSG . CMDECHO . CMDEXEC . GOOD
```

CMDEXEC filters for the Command Echo Messages:

```
C2MS . * . * . * . * . * . MSG . CMDECHO . CMDEXEC . +
```

8.11.3.2 Command Echo Message Pre-defined Field Values

The abbreviated table below shows the required values of the named fields for the Command Echo Message, including both message and message header fields.

Table 8-156. Command Echo Message Pre-defined Field Values

Field Name	Value
Message Header.SPECIFICATION	C2MS
Message Header.MESSAGE-TYPE	MSG
Message Header.MESSAGE-SUBTYPE	CMDECHO
CONTENT-VERSION	2026.0

8.11.3.3 Command Echo Message Contents

The following figure shows a UML object diagram of the Command Echo Message with its required and optional fields.

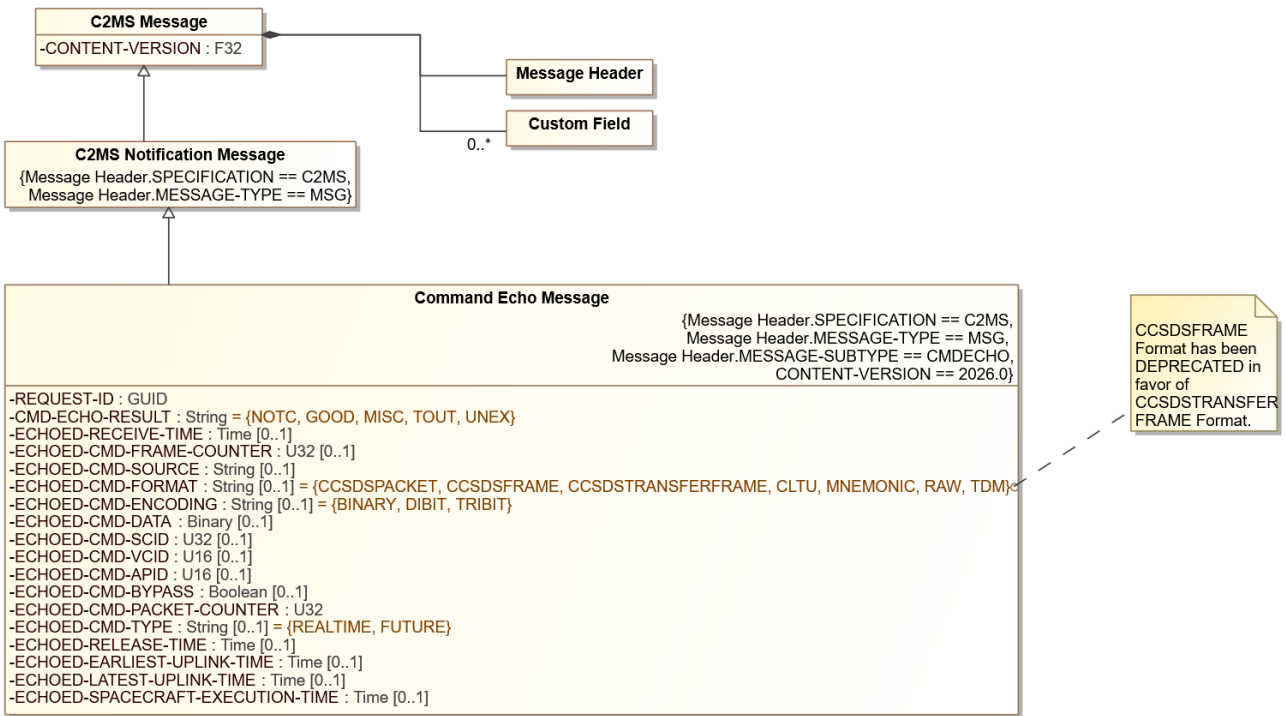

Figure 8-35. Command Echo Message Diagram

The following table describes additional field names, values, and notes for the Command Echo Message.

Table 8-157. Command Echo Message Additional Information

Field Name	Type	Presence	Value		Description
CONTENT-VERSION	F32	R	2026		Version number for this message content description
REQUEST-ID	GUID	R			This field's value is to be the same as the REQUEST-ID in the associated REQ message.
CMD-ECHO-RESULT	String (Enumeration)	R	Value	Description	The command echo result
			NOTC	Not Compared	
			GOOD	Good Compare	
			MISC	Miscompare	
			TOUT	Timed out waiting for echo	
UNEX	Unexpected echo received				
ECHOED-RECEIVE-TIME	Time	O			Time in UTC the echo was received or when the timeout occurred
ECHOED-CMD-FRAME-COUNTER	U32	O			The echoed command counter; i.e., the command id

Field Name	Type	Presence	Value	Description
ECHOED-CMD-SOURCE	String	0		Which user/workposition/proc/schedule the message originated from
ECHOED-CMD-FORMAT	String (Enumeration)	0	{CCSDSPACKET, (DEPRECATED) CCSDSFRAME, CCSDSTRANSFERFRAME, CLTU, MNEMONIC, RAW, TDM}	Type of command. CCSDSFRAME has been deprecated. Use CCSDSTRANSFERFRAME format instead.
ECHOED-CMD-ENCODING	String (Enumeration)	0	{BINARY, DIBIT, TRIBIT}	Type of command encoding; required if ECHOED-CMD-DATA is present
ECHOED-CMD-DATA	Binary	0		Received command echo data used to compare with uplinked CMD-DATA
ECHOED-CMD-SCID	U32	0		CCSDS Spacecraft Identifier. SCID applies to CSDSPACKET, CCSDSFRAME, CCSDSTRANSFERFRAME, and CLTU ECHOED-CMD-FORMAT.
ECHOED-CMD-VCID	U16	0		CCSDS Virtual Channel ID
ECHOED-CMD-APID	U16	0		CCSDS Application Process Identifier. APID specifically applies to the CCSDSPACKET ECHOED-CMD-FORMAT.
ECHOED-CMD-BYPASS	Boolean	0		CCSDS COP-1 flag for "Bypass of Acceptance Check", i.e., without verification
ECHOED-CMD-PACKET-COUNTER	U32	0		
ECHOED-CMD-TYPE	String (Enumeration)	0	{REALTIME, FUTURE}	If REALTIME, execute upon receipt; if FUTURE, execute at ECHOED-SPACECRAFT-EXECUTION-TIME
ECHOED-RELEASE-TIME	Time	0		Time in UTC the command should begin being released from the front end processor to the remote tracking station
ECHOED-EARLIEST-UPLINK-TIME	Time	0		Absolute (UTC) or relative time can apply
ECHOED-LATEST-UPLINK-TIME	Time	0		Absolute (UTC) or relative time can apply
ECHOED-SPACECRAFT-EXECUTION-TIME	Time	0		Required if ECHOED-CMD-TYPE="FUTURE"; absolute (in spacecraft time) or relative time can apply

8.11.4 Command Creation Request Message

The Command Creation Request Message is a mechanism for generating a formatted command from a command name and set of zero or more variable command arguments. This allows a component needing to send a command to request from a service the building of the command from the data available, perhaps as provided by an operator. The binary-formatted command, as returned in the corresponding Command Creation Response Message, can then be provided as the CMD-DATA of the Command Request message.

It is not required to use Command Creation Request/Response Message to generate commands. Rather, this message paring is provided to facilitate separation of concerns in the satellite command data processing flow, if desired.

Table 8-158. Command Creation Request Message Summary

Sender	A C2MS compliant application responsible for processing a satellite command
Intended Usage by Sender	Request creation of a satellite command in preparation of a Command Request Message
Receiver	Application providing a satellite command building service
Intended Usage by Receiver	Command creation
What	Data processing related to command preparation
When	During command preparation

Examples

1. An operator input issuing a satellite command
2. A command schedule or procedure execution involving variable arguments

8.11.4.1 Command Creation Request Message Subjects

Table 8-159. Command Creation Request Message Subject Naming

	Subject Standard	Domain Elements		Mission Elements			Message Elements		Miscellaneous Elements					
Subject Element	Specification	DOMAIN1	DOMAIN2	MISSION	CONST	SAT	TYP	SUBTYP	ME1	ME2	ME3	ME4	ME5	ME6
Subject Content	C2MS	[domain 1 – system specific]	[domain 2 – system specific]	[mission]	[constellation]	[sat]	REQ	CMD-CREATION	[DESTINATION-COMPONENT]					
Example for Sender	C2MS	DOM1	DOM2	MSSN	CNS1	SAT1	REQ	CMD-CREATION	CMDBUILDER-SAT1					
Example for Sender	C2MS	DOM1	DOM2	MSSN	CNS1	SAT1	REQ	CMD-CREATION	CMDBUILDER-SAT1					
Example for Receiver	C2MS	DOM1	DOM2	MSSN	*	SATB	REQ	CMD-CREATION	CMDBUILDER-ABC					

Table 8-160. Properties of the Miscellaneous Elements for the Command Creation Request Message

<i>Miscellaneous Element</i>	Required / Optional	Description	Field in Msg, if applicable
<i>ME1</i>	Optional	Optional component name of Service Provider (Responder) (See Section 6.4.3.2 C2MS REQ Message Type regarding optionality)	DESTINATION-COMPONENT from header

Examples

Two components, CMDPROCESSOR1 and CMDBUILDER-SAT1, interact with the Command Creation Request Message.

CMDPROCESSOR1 sends a message with the following subject to request creation of a formatted command.

```
C2MS.DOM1.DOM2.MSSN.CNS1.SAT1.REQ.CMD-CREATION.CMDBUILDER-SAT1
```

CMDBUILDER-SAT1 filters for the Command Creation Request Message.

```
C2MS.DOM1.DOM2.MSSN.CNS1.SAT1.REQ.CMD-CREATION.CMDBUILDER-SAT1 or
```

```
C2MS.....*.CMD-CREATION.CMDBUILDER-SAT1
```

8.11.4.2 Command Creation Request Message Pre-defined Field Values

The abbreviated table below shows the required values of the named fields for the Command Creation Request Message, including both message and message header fields.

Table 8-161. Command Creation Request Message Pre-defined Field Values

Field Name	Value
Message Header.SPECIFICATION	C2MS
Message Header.MESSAGE-TYPE	REQ
Message Header.MESSAGE-SUBTYPE	CMD-CREATION
CONTENT-VERSION	2026.0

8.11.4.3 Command Creation Request Message Contents

The following figure shows a UML object diagram of the Command Creation Request Message with its required and optional fields.

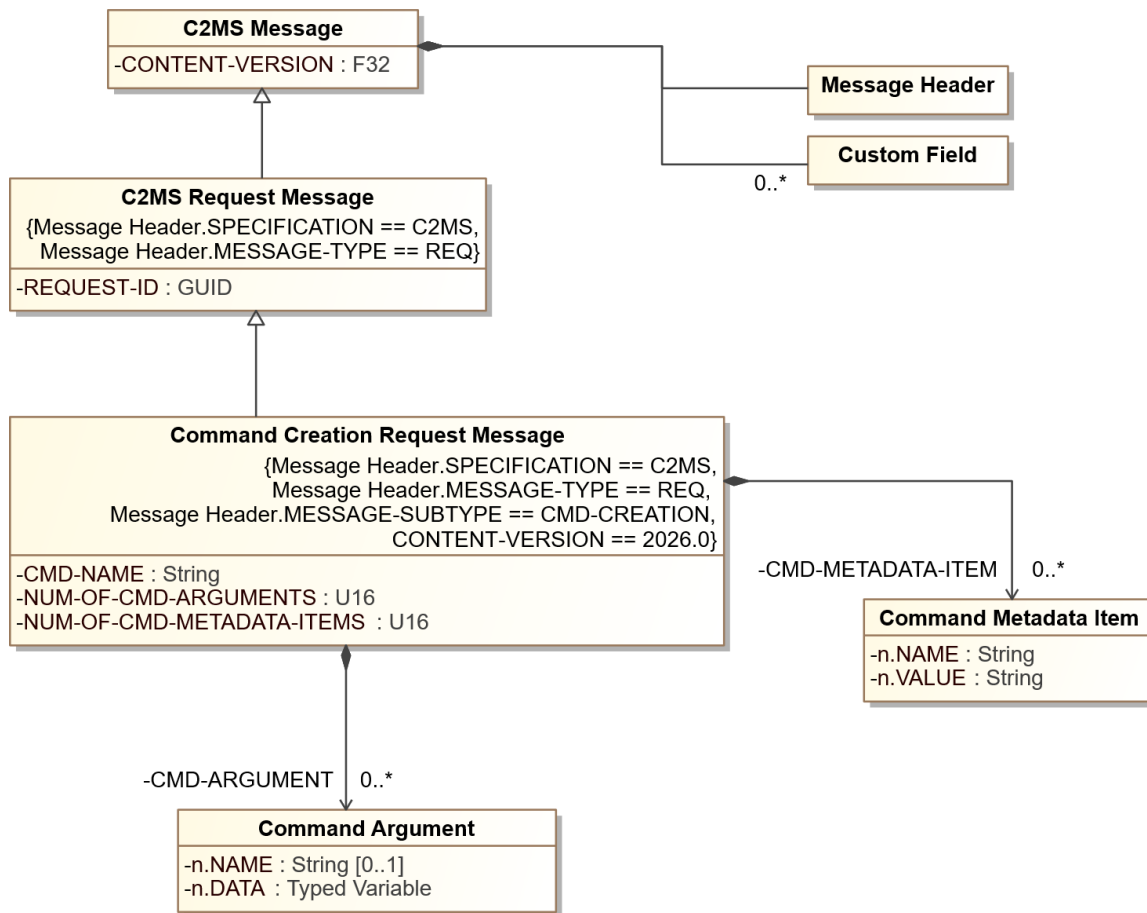

Figure 8-36. Command Creation Request Message Diagram

The following table describes additional field names, values, and notes for the Command Creation Request Message.

Table 8-162. Command Creation Request Message Additional Information

Field Name	Type	Presence	Value	Description
CONTENT-VERSION	F32	R	2026	Version number for this message content description
REQUEST-ID	GUID	R		ID to identify the request message
CMD-NAME	String	R		The Name of the Command to be created - used for command lookup by the command creation component.
NUM-OF-CMD-ARGUMENTS	U16	R	0+	Number of provided command arguments
CMD-ARGUMENT.n.NAME	String	O		Name of the command argument - "n" starts at "1".

Field Name	Type	Presence	Value	Description
CMD-ARGUMENT.n.DATA	Typed Variable	D		Data associated with the argument as "Typed Variable" defined in Section 6.3.6.2 Typed Variable Structure, containing both a data type discriminator and a value - "n" starts at "1". The type of the data, including whether it is raw or converted data, is as agreed upon between the requestor and responder for this particular argument. This field is required for each command argument specified when NUM-OF-CMD-ARGUMENTS > 0.
NUM-OF-CMD-METADATA-ITEMS	U16	R	0+	Number of provided command metadata name-value pairs
CMD-METADATA-ITEM.n.NAME	String	D		Name of the command metadata item - "n" starts at "1". This field is required for each command metadata item specified when NUM-OF-CMD-CMD-METADATA-ITEMS > 0.
CMD-METADATA-ITEM.n.VALUE	String	D		Value of the command metadata item - "n" starts at "1". This field is required for each command metadata item specified when NUM-OF-CMD-CMD-METADATA-ITEMS > 0.

Command arguments can be represented positionally or as name-value pairs with the value represented as a Typed Variable. To use name-value pairs, both the optional CMD-ARGUMENT.n.NAME and the required CMD-ARGUMENT.n.DATA are specified. To use positional command arguments do not use the optional CMD-ARGUMENT.n.NAME. In this latter case, the first argument (n=1) fills the first argument needed for the command, etc.

Command metadata items are always represented as name-value pairs.

8.11.5 Command Creation Response Message

The Command Creation Response Message is sent in response to a Command Creation Request Message. It contains result of the responder's attempt to create the formatted command as requested. If successful, the formatted message is contained in the CMD-DATA field, which the original requestor can provide in CMD-DATA of a subsequent Command Request message.

Table 8-163. Command Creation Response Message Summary

Sender	A C2MS compliant service application responsible for generating a satellite command
Intended Usage by Sender	Respond to a request for creation of a satellite command
Receiver	The original requesting application
Intended Usage by Receiver	Receive response
What	Data processing related to command preparation
When	During command preparation

Examples

1. Command generation in response to operator input for a satellite command
2. Command generation during a command schedule or procedure execution involving variable command arguments

8.11.5.1 Command Creation Response Message Subject

Table 8-164. Command Creation Response Message Subject Naming

	Subject Standard	Domain Elements		Mission Elements			Message Elements		Miscellaneous Elements					
Subject Element	Specification	DOMAIN1	DOMAIN2	MISSION	CONST	SAT	TYP	SUBTYP	ME1	ME2	ME3	ME4	ME5	ME6
Subject Content	C2MS	[domain 1 – system specific]	[domain 2 – system specific]	[mission]	[constellation]	[sat]	RESP	CMD-CREATION	[DESTINATION-COMPONENT]	[RESPONSE-STATUS]				
Example for Sender	C2MS	DOM1	DOM2	MSSN	CNS1	SAT1	RESP	CMD-CREATION	CMD-PROCESSOR1	3				
Example for Sender	C2MS	DOM1	DOM2	MSSN	CNS1	SAT1	RESP	CMD-CREATION	CMD-PROCESSOR1	4				
Example for Receiver	C2MS	DOM1	DOM2	MSSN	*	SAT1	RESP	CMD-CREATION	CMD-PROCESSOR2	5				

Table 8-165. Properties of the Miscellaneous Elements for the Command Creation Response Message

<i>Miscellaneous Element</i>	Required / Optional	Description	Field in Msg, if applicable
<i>ME1</i>	Required	Component name of Requestor	DESTINATION-COMPONENT from header
<i>ME2</i>	Required	Status type supplied by Responder	RESPONSE-STATUS

Examples

Two components, CMDPROCESSOR1 and CMDBUILDER-SAT1, interact with the Command Creation Response Message.

After processing a Command Creation Request Message, CMDBUILDER-SAT1 sends a Command Creation Response Message to the original requestor with the following subject.

```
C2MS.DOM1.DOM2.MSSN.CNS1.SAT1.RESP.CMD-CREATION.CMDPROCESSOR1.3
```

CMDPROCESSOR1 filters for the Command Creation Response Message.

```
C2MS.DOM1.DOM2.MSSN.CNS1.SAT1.RESP.CMD-CREATION.CMDPROCESSOR1.* or
```

```
C2MS.....RESP.CMD-CREATION.CMDPROCESSOR1.*
```

8.11.5.2 Command Creation Response Message Pre-defined Field Values

The abbreviated table below shows the required values of the named fields for the Command Creation Response Message, including both message and message header fields.

Table 8-166. Command Creation Response Message Pre-defined Field Values

Field Name	Value
Message Header.SPECIFICATION	C2MS
Message Header.MESSAGE-TYPE	RESP
Message Header.MESSAGE-SUBTYPE	CMD-CREATION
CONTENT-VERSION	2026.0

8.11.5.3 Command Creation Response Message Contents

The following figure shows a UML object diagram of the Command Creation Response Message with its required and optional fields.

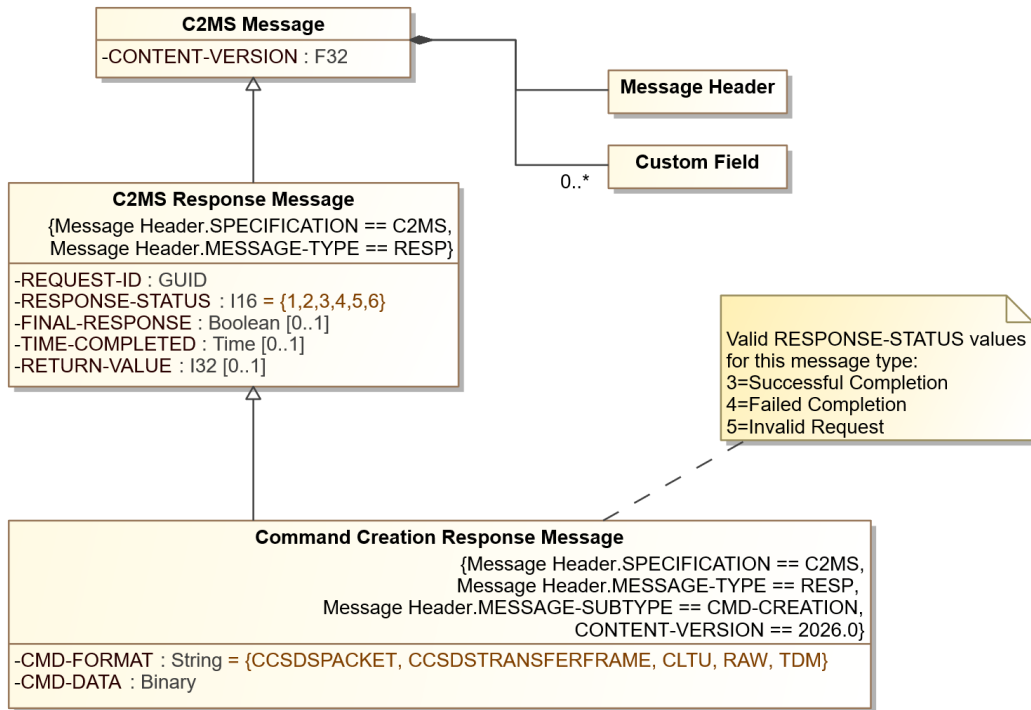

Figure 8-37. Command Creation Response Message Diagram

The following table describes additional field names, values, and notes for the Command Creation Response Message.

Table 8-167. Command Creation Response Message Additional Information

Field Name	Type	Presence	Value	Description
CONTENT-VERSION	F32	R	2026	Version number for this message content description
REQUEST-ID	GUID	R		This field's value is to be the same as the REQUEST-ID in the associated REQ message.
RESPONSE-STATUS	I16 (Enumeration)	R	Value	Description
			3	Successful Completion
			4	Failed Completion
			5	Invalid Request
FINAL-RESPONSE	Boolean	O		When True, indicates the last message in the response sequence. Defaults to True and is always True if present. See 6.4.3.3 C2MS RESP Message Type and note following this table.
TIME-COMPLETED	Time	O		Time in UTC application completed processing the request
RETURN-VALUE	I32	O		Return value or status based on the RESPONSE-STATUS. Useful

Field Name	Type	Presence	Value	Description
				to provide error code in the case of failed or invalid completion.
CMD-FORMAT	String (Enumeration)	R	{CCSDSPACKET, CCSDSTRANSFERFRAME, CLTU, RAW, TDM}	Type of formatted command held in CMD-DATA
CMD-DATA	Binary	R		Formatted Command as processed by the sender as a result of the Command Creation Request Message

It is assumed that processing a request to create a binary-formatted command is not long-running, resulting in only one Command Creation Response Message. Because of this, the possible values of the RESPONSE-STATUS field are constrained to the end-result: "Successful completion", "Failed completion", and "Invalid request" (See Section 6.4.3.3 C2MS RESP Message Type).

8.12 Product Messages

C2MS has defined the Product Request Message, Product Response Message, and Product Message to facilitate the needs of product producers and consumers. Products are data items associated with command and control, such as orbital data, trending graphs, or other reports. (see Product Categories in Appendix A – Categorization).

Product Request Message – used to request a product.

Product Response Message – used to return status of the request, and optionally to provide the product.

Product Message – used to:

1. Announce the **availability** of a generated product
2. Announce a product is **accessible** by providing the location with a Uniform Resource Identifier (URI), *or*
3. Provide the Product in the message or as an **attachment**.

Table 8-168. Uses of the Product Message

Usage	User Required Action
Available	Must request the product
Accessible	Use the URI to get the product
Attachment	Extract the product from the message

The Product Message is sent out either:

1. After the exchange of the Product Request and Product Response Messages, *or*
2. Unsolicited

The Product Response Message and the Product Message are used to distribute products. These messages are used for a single product that may contain a multiple number of files. Generally, the contents of the different messages are as follows:

Product Request Message

- Requests the distribution of product(s) – might require the producer to generate

- Specifies attributes to describe the requested product(s)
- Provides information to direct the means of distribution and/or target the distribution location
- Optionally, includes precursor products (files) that are used to generate the requested product

Product Response Message

- Return Status of the Product Request
- Optionally, contains the actual product or product location information and the product attributes

Product Message

- Contains the actual product or product location information
- Contains product attributes

The C2MS Product Request Message effectively requests the distribution of a product. It may incidentally require the generation of that product by the producer if it does not already exist.

The C2MS Product Response Message and the Product Message incorporate a framework to identify the number of files per product. The messages also allow for determining the location of the distribution. The requestor could specify the location or allow the producer to specify the location. Of course, these locations are dependent on the granted access and authorization of components to these designated locations.

This set of messages can be used in the following Message Exchange Patterns (see Section 7 PIM - Message Exchange Patterns):

- **Request/Response** - A Product Request Message followed by one or more Product Response Messages which ultimately contain the requested product(s)
- **Request/Response/Notify** - A Product Request Message followed by one or more Product Response Messages and one or more Product Messages
- **Notify** - An unsolicited notification of a produced product via a Product Message
- **Notify/Request/Response** - An unsolicited notification announcing product availability after which an interested component requests the product(s) via request/response

These are shown in more detail in the following table:

Table 8-169. Example Scenarios Using the Set of Product Messages

Service	Message Exchange Pattern	Step 1 Message	Step 2 Message	Step 3 Message
Announce Product Availability	Notify	Product Message:	Option 1: Consumer can retrieve product Option 2: Consumer must request product	
		Contains information about new product		
Deliver Product Automatically	Notify	Product Message:		
		Contains product		

Service	Message Exchange Pattern	Step 1 Message	Step 2 Message	Step 3 Message
Deliver Available Product Upon Request	Request Response	Product Request:	Product Response:	
		Consumer requests product	Producer delivers product	
Generate and Deliver Product Upon Request	Triad 1 (Req/ Resp/ Msg)	Product Request:	Product Response:	Product Message:
		Consumer requests product generation and delivery	Producer responds with status, begins product generation	Producer delivers generated product
Announce and Deliver Product Upon Request	Triad 2 (Msg/ Req/ Resp)	Product Message:	Product Request:	Product Response:
		Producer announces product availability	Consumer requests product	Producer delivers product

8.12.1 Product Request Message

A Product Request Message is a service request that is issued to a data product provider by an application requesting the distribution of product information.

Table 8-170. Product Request Message Summary

Sender	A C2MS compliant application requesting product data from a product data service
Intended Usage by Sender	Request
Receiver	A product data service provider
Intended Usage by Receiver	Process request for product data
What	Specifies attributes to describe the requested product(s)
When	On demand

Examples

1. An application requests the distribution of product(s)

8.12.1.1 Product Request Message Subjects

Table 8-171. Product Request Message Subject Naming

Subject Element	Subject Standard	Domain Elements		Mission Elements			Message Elements		<i>Miscellaneous Elements</i>						
	Specification	DOMAIN1	DOMAIN2	MISSION	CONST	SAT	TYP	SUBTYP	ME1	ME2	ME3	ME4	ME5	ME6	
Subject Content	C2MS	[domain 1 – system specific]	[domain 2 – system specific]	[mission]	[constellation]	[sat]	REQ	PROD	[DESTINATION-COMPONENT]						
Example for Sender	C2MS	DOM1	DOM2	MSSN	CNS1	SAT1	REQ	PROD	USER10						
Example for Sender	C2MS	DOM1	DOM2	MSSN	CNS1	SAT1	REQ	PROD	APP5						
Example for Receiver	C2MS	DOM1	DOM2	*	*	SAT1	REQ	PROD	PLOTGEN						

Table 8-172. Properties of the Miscellaneous Elements for the Product Request Message

<i>Miscellaneous Element</i>	Required / Optional	Description	Field in Msg, if applicable
<i>ME1</i>	Optional	Optional component name of Service Provider (Responder) (See Section 6.4.3.2 C2MS REQ Message Type regarding optionality)	DESTINATION-COMPONENT from header

Examples

Two components, USER10 and PLOTGEN interact with the Product Request Message.

USER10 (Data Requestor) sends a request to PLOTGEN (Product Provider).

```
C2MS . DOM1 . DOM2 . MSSN . CNS1 . SAT1 . REQ . PROD . PLOTGEN
```

PLOTGEN filters for the Product Request Message.

```
C2MS . * . * . * . * . * . REQ . PROD . PLOTGEN
```

```
C2MS . DOM1 . DOM2 . MSSN . CNS1 . SAT1 . REQ . * . PLOTGEN (PLOTGEN will receive any REQ message)
```

8.12.1.2 Product Request Message Pre-defined Field Values

The abbreviated table below shows the required values of the named fields for the Product Request Message, including both message and message header fields.

Table 8-173. Product Request Message Pre-defined Field Values

Field Name	Value
Message Header.SPECIFICATION	C2MS
Message Header.MESSAGE-TYPE	REQ
Message Header.MESSAGE-SUBTYPE	PROD
CONTENT-VERSION	2026.0

8.12.1.3 Product Request Message Contents

The following figure shows a UML object diagram of the Product Request Message with its required and optional fields.

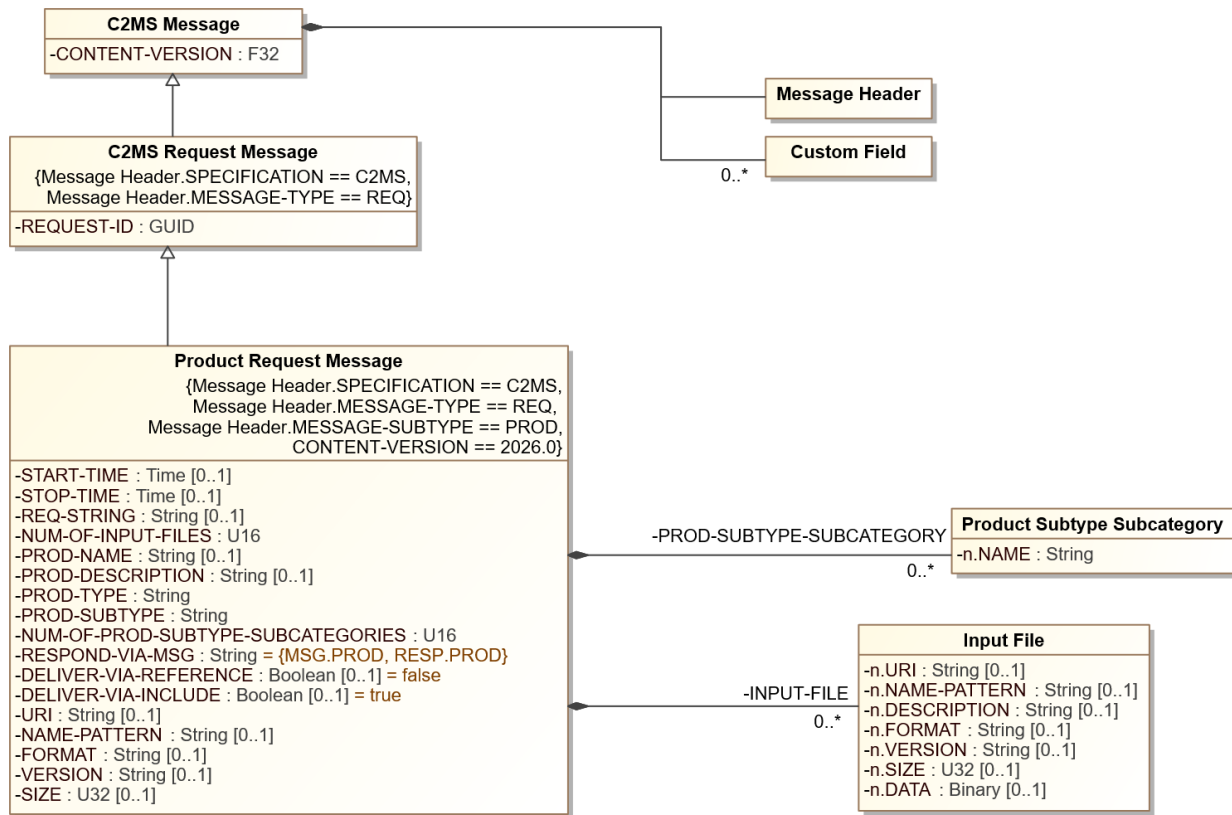

Figure 8-38. Product Request Message Diagram

The following table describes additional field names, values, and notes for the Product Request Message.

Table 8-174. Product Request Message Additional Information

Field Name	Type	Presence	Value	Description
CONTENT-VERSION	F32	R	2026	Version number for this message content description
START-TIME	Time	O		Requested start time for the scope of the product to cover.
STOP-TIME	Time	O		Requested stop time for the scope of the product to cover.
REQ-STRING	String	O		For application use as defined by the product provider. The string will define a directive string, or some other keyword syntax made known by the provider.
NUM-OF-INPUT-FILES	U16	R	0+	Indicates the number of files included in this request message.

Field Name	Type	Presence	Value		Description
INPUT-FILE.n.URI	String	D			URI specifying the location where the file of the product is stored - "n" starts at "1". Either INPUT-FILE.n.URI or INPUT-FILE.n.DATA (but not both) must be present for each input file when NUM-OF-INPUT-FILES > 0.
INPUT-FILE.n.NAME-PATTERN	String	O			Describes the file name. Not used if INPUT-FILE.n.DATA is present.
INPUT-FILE.n.DESCRPTION	String	O			Description of the file in text or xml
INPUT-FILE.n.FORMAT	String	O			For application use. This field describes the file format as agreed upon between the producer and consumer of this message.
INPUT-FILE.n.VERSION	String	O			Identifies the version ID of the file
INPUT-FILE.n.SIZE	U32	O	KB		Size of the included file
INPUT-FILE.n.DATA	Binary	D			The file content. Either INPUT-FILE.n.URI or INPUT-FILE.n.DATA (but not both) must be present for each input file when NUM-OF-INPUT-FILES > 0.
PROD-NAME	String	O			Name of the product
PROD-DESCRIPTION	String	O			Description of the product in text or xml
PROD-TYPE	String	R			Product type being requested. (See Table A- 2, Product Categories).
PROD-SUBTYPE	String	R			Product subtype being requested. (See Table A- 2, Product Categories).
NUM-OF-PROD-SUBTYPE-SUBCATEGORIES	U16	R	1+		Number of further delineations / categories beyond the product subtype. Also, used as msg subject elements <i>ME5</i> , <i>ME6</i> , etc. in Product Message.
PROD-SUBTYPE-SUBCATEGORY.n.NAME	String	D			First subcategory of the product subtype. (Subject elements <i>ME5</i> , <i>ME6</i> , etc. of the Product Message) - "n" starts at "1". This field is required for each PROD-SUBTYPE-SUBCATEGORY specified by NUM-OF-PROD-SUBTYPE-SUBCATEGORIES.
RESPOND-VIA-MSG	String (Enumeration)	R	Value	Description	Indicates the message to use to deliver the product.
			"MSG.P ROD"	Product Message	
			"RESP. PROD"	Product Response Message	
REQUEST-ID	GUID	R			ID to identify the request message
DELIVER-VIA-REFERENCE	Boolean	O			Indicates if the product will be referenced by a URI in the message specified above. Defaults to False. DELIVER-VIA-REFERENCE and DELIVER-VIA-INCLUDE are mutually exclusive. One or the other, but not both, must be True.

Field Name	Type	Presence	Value	Description
DELIVER-VIA- INCLUDE	Boolean	O		Indicates if the product is to be included in the message specified above. Defaults to True. DELIVER-VIA-REFERENCE and DELIVER-VIA-INCLUDE are mutually exclusive. One or the other, but not both, must be True.
URI	String	D		Location where the requesting component is asking for the product file(s) to be stored. Could be a web address, directory, or folder specification. Required if DELIVER-VIA-REFERENCE is True. Not used otherwise.
NAME-PATTERN	String	O		Describes the file name. Not used if DELIVER-VIA-INCLUDE is True.
FORMAT	String	O		For application use. This field specifies the requested format of the resulting product file(s) as agreed upon between the producer and consumer of this message.
VERSION	String	O		Specifies the requested version ID of the resulting product file(s)
SIZE	U32	O	KB	Maximum size in Kilobytes for each resulting product file.

The RESPOND-VIA-MSG field allows the requestor to specify if the product data should be provided directly in a single Product Response Message or in a pattern of Product Response Messages (with status, but no products) and a series of Product Messages.

The Product Request Message indicates whether the requestor expects to receive files containing the requested product contents contained within the resulting messages (DELIVER-VIA-INCLUDE) or at an accessible location (DELIVER-VIA-REFERENCE, URI and optional NAME-PATTERN). Note that DELIVER-VIA-INCLUDE and DELIVER-VIA-REFERENCE (with its associated URI and optional NAME-PATTERN) are mutually exclusive. In either case, FORMAT, VERSION, and SIZE all refer to the requested product files to be delivered.

The Product Request Message may include "input files" containing precursor products used in the generation of the requested products. These input files each have either a reference to an accessible location (via URI and the optional NAME-PATTERN) or directly-contained DATA. The DATA field and URI (with its associated optional NAME-PATTERN) are mutually exclusive. The input file's FORMAT, VERSION, and SIZE fields all refer to the contents of each input file.

For an explanation on how the START-TIME and STOP-TIME could operate, see Table 8-10 Examples of Start and Stop Times.

For an explanation on how the NUM-OF-PROD-SUBTYPE-SUBCATEGORIES and PROD-SUBTYPE-SUBCATEGORY.n.NAME should be used, see Section 6.3.8 Hierarchical Product Names — Type, Subtype, and Subcategories.

The Product service provider should **take care not to allow a database query, script expression, or other executable string in REQ-STRING** as this would create an exploitable security concern. Specifically, the service requestor would thereby be able to provide an expression to be executed directly on the service provider at the service provider's level of privilege. Instead, REQ-STRING should only be used to convey some keyword to the service provider to indicate the type of action to be performed.

8.12.2 Product Response Message

A Product Response Message is sent by an application in response to a Product Request Message. The Product Response Message will provide acknowledgment of the Product Request Message and a status of processing the request toward completion. A series of Product Response Messages may be required in the case where the processing of the action is not immediate. An example of this would be an orbit determination calculation. In this event, an interim or interactive “working” type response message would be issued to let the requesting application know that the action is still being processed.

The Product Response Message may contain the resulting product(s) or the product(s) may follow in one or more Product Messages.

Please see Section 6.4.3.3 C2MS RESP Message Type for a general discussion of response messages.

Table 8-175. Product Response Message Summary

Sender	A C2MS compliant application that received the Product Request Message
Intended Usage by Sender	Reply
Receiver	Application that issued the original request
Intended Usage by Receiver	Receive response
What	Acknowledgment and status of original request; possibly product data
When	Upon receipt of Product Request Message or at intervals for those services that are time-consuming

Examples

1. An application provides product information directly in response to a request for product(s)
2. An application responds to a request for product(s) by providing product gathering status in Product Response Message(s), followed by one or more Product Messages

8.12.2.1 Product Response Message Subjects

Table 8-176. Product Response Message Subject Naming

	Subject Standard	Domain Elements		Mission Elements			Message Elements		Miscellaneous Elements					
Subject Element	Specification	DOMAIN1	DOMAIN2	MISSION	CONST	SAT	TYP	SUBTYP	ME1	ME2	ME3	ME4	ME5	ME6
Subject Content	C2MS	[domain 1 – system specific]	[domain 2 – system specific]	[mission]	[constellation]	[sat]	RESP	PROD	[DESTINATION-COMPONENT]	[RESPONSE-STATUS]				
Example for Sender	C2MS	DOM1	DOM2	MSSN	CNS1	SAT1	RESP	PROD	USER1	1				
Example for Sender	C2MS	DOM1	DOM2	MSSN	CNS1	SAT1	RESP	PROD	SCHED	1				
Example for Receiver	C2MS	DOM1	DOM2	*	*	SAT1	RESP	PROD	JOE	*				

Table 8-177. Properties of the *Miscellaneous Elements* for the Product Response Message

<i>Miscellaneous Element</i>	Required / Optional	Description	Field Origination in Msg, if applicable
<i>ME1</i>	Required	Component name of Requestor	DESTINATION-COMPONENT from header
<i>ME2</i>	Required	Status type supplied by Responder	RESPONSE-STATUS

Examples

Two components, the Scheduler (SCHED) (the Data Requestor) and FD (the Data Provider) interact with the Product Response Message.

FD sends a response message to the Scheduler (SCHED)

C2MS.DOM1.DOM2.MSSN.CNS1.SAT1.RESP.PROD.SCHED.1 *or*

C2MS.DOM1.DOM2.MSSN.CNS1.SAT1.RESP.PROD.SCHED.4

SCHED filters for the Product Response Message.

C2MS.*.*.MSSN.*.*.RESP.PROD.SCHED.* *or*

C2MS.DOM1.DOM2.MSSN.CNS1.SAT1.RESP.PROD.SCHED.*

8.12.2.2 Product Response Message Pre-defined Field Values

The abbreviated table below shows the required values of the named fields for the Product Response Message, including both message and message header fields.

Table 8-178. Product Response Message Pre-defined Field Values

Field Name	Value
Message Header.SPECIFICATION	C2MS
Message Header.MESSAGE-TYPE	RESP
Message Header.MESSAGE-SUBTYPE	PROD
CONTENT-VERSION	2026.0

8.12.2.3 Product Response Message Contents

The following figure shows a UML object diagram of the Product Response Message with its required and optional fields.

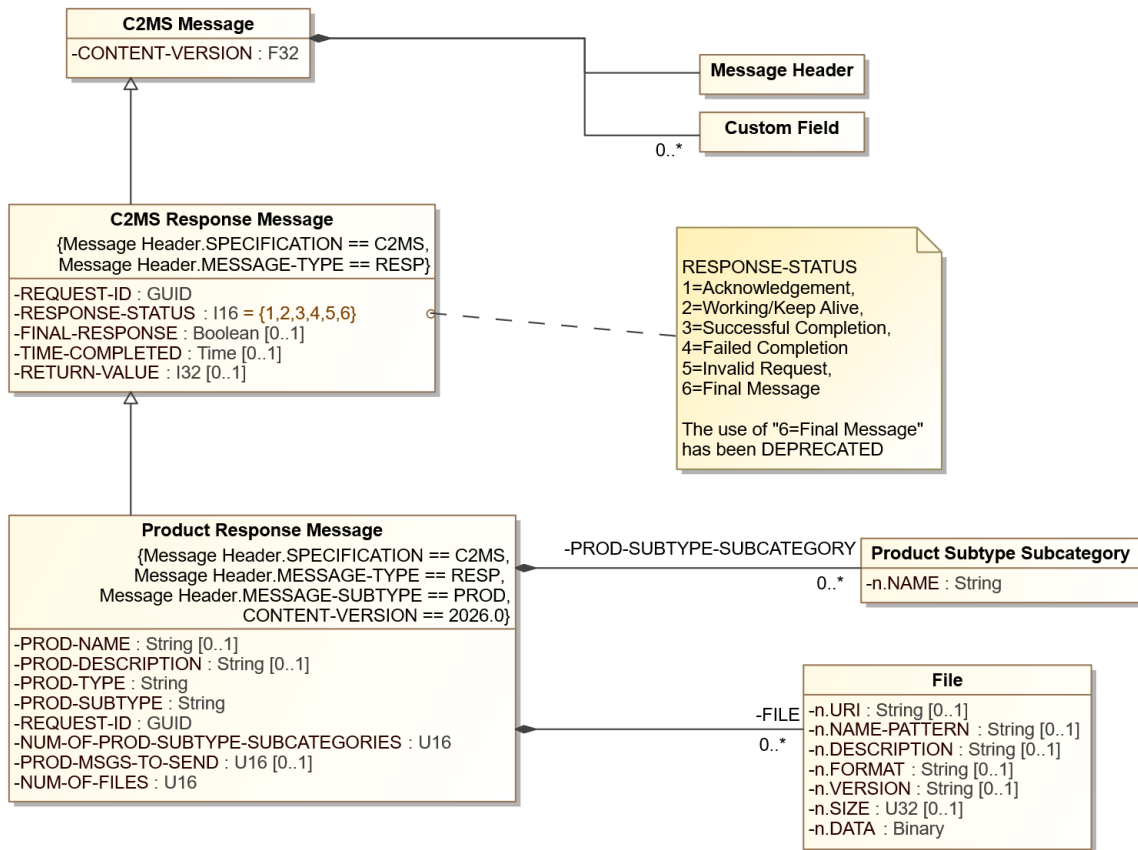

Figure 8-39. Product Response Message Diagram

The following table describes additional field names, values, and notes for the Product Response Message.

Table 8-179. Product Response Message Additional Information

Field Name	Type	Presence	Value		Description
CONTENT-VERSION	F32	R	2026		Version number for this message content description
RESPONSE-STATUS	I16 (Enumeration)	R	Value	Description	Identifies the status of the Product Request Message that was processed. The use of 6=Final Message is deprecated. See 6.4.3.3 C2MS RESP Message Type.
			1	Acknowledgement	
			2	Working / Keep Alive	
			3	Successful Completion	
			4	Failed Completion	
			5	Invalid Request	
6	DEPRECATED Final Message				
FINAL-RESPONSE	Boolean	O			When True, indicates the last message in the response sequence. Defaults to False. See 6.4.3.3 C2MS RESP Message Type.

Field Name	Type	Presence	Value	Description
TIME-COMPLETED	Time	O		Time application completed processing the request in UTC
RETURN-VALUE	I32	O		Return value or status based on the RESPONSE-STATUS. Used to provide function call status or error code in the case of failed completion
PROD-NAME	String	O		Name of the product
PROD-DESCRIPTION	String	O		Description of the product in text or xml
PROD-TYPE	String	R		Echo of the PROD-TYPE field from the Product Request message.
PROD-SUBTYPE	String	R		Echo of the PROD-SUBTYPE field from the Product Request message.
REQUEST-ID	GUID	R		This field's value is to be the same as the REQUEST-ID in the associated REQ message.
NUM-OF-PROD-SUBTYPE-SUBCATEGORIES	U16	R	0+	Number of further delineations / categories beyond the product subtype. Also, used as msg subject elements <i>ME5</i> , <i>ME6</i> , etc. in Product Message.
PROD-SUBTYPE-SUBCATEGORY.n.NAME	String	D		First subcategory of the product subtype. (Subject elements <i>ME5</i> , <i>ME6</i> , etc. of the Product Message) - "n" starts at "1". This field is required for each PROD-SUBTYPE-SUBCATEGORY specified by NUM-OF-PROD-SUBTYPE-SUBCATEGORIES.
PROD-MSGS-TO-SEND	U16	O	0+	Indicates the number of Product Messages that will be sent out to satisfy the PROD REQ. If unknown, do not include this field.
NUM-OF-FILES	U16	R	0+	Indicates the number of files included in this response message.
FILE.n.URI	String	O		URI specifying the location where the file of the product is stored
FILE.n.NAME-PATTERN	String	O		Describes the file name
FILE.n.DESCRPTION	String	O		Description of the file in text or xml
FILE.n.FORMAT	String	O		For application use. This field describes the file format as agreed upon between the producer and consumer of this message.
FILE.n.VERSION	String	O		Identifies the version ID of the file
FILE.n.SIZE	U32	O	KB	Size of the included file
FILE.n.DATA	Binary	D		The file content - "n" starts at "1". This field is required for each

Field Name	Type	Presence	Value	Description
				mnemonic when NUM-OF-FILES > 0.

Note: The C2MS Product Message and Product Response Messages are used for a single product, that is, one product per message. The Product Response and Product Messages allow for multiple files per product.

For an explanation on how the NUM-OF-PROD-SUBTYPE-SUBCATEGORIES and PROD-SUBTYPE-SUBCATEGORY.n.NAME should be used, see Section 6.3.8 Hierarchical Product Names — Type, Subtype, and Subcategories.

Table 8-180. Meaning of RESPONSE-STATUS and RETURN-VALUE with Recommended Actions

User Specified the URI	RESPONSE-STATUS	RETURN-VALUE	URI	Action
N	Successful	2 (The only meaningful value)	Product was generated and placed in URI chosen by responder	Requestor should retrieve file at responder's URI location
Y	Successful	1	Product was generated and placed in URI specified by requestor	Requestor should retrieve file at the specified URI
Y	Successful	2	Product was generated but placed in alternate URI chosen by responder	Requestor should retrieve file at responder's URI location
Y or N	Failed	3	Product exceeded maximum requested file size or the default maximum file size	

8.12.3 Product Message

The Product Message can be used by itself or in conjunction with the Product Request and Product Response Messages. When the Product Message is used by itself, it can contain a notification of product availability or contain the product itself. This is dependent upon the system design and mechanism chosen for product delivery.

Table 8-181. Product Message Summary

Sender	A C2MS compliant product data service
Intended Usage by Sender	Notify
Receiver	Application interested in product data
Intended Usage by Receiver	Receive product data notification messages
What	Product information from the product data service provider
When	When product data becomes available for consumption by interested components

Examples

1. A product data service provider produces an unsolicited notification message with product data
2. A product data service provider produces a notification message containing product information as part of a stream of data

8.12.3.1 Product Message Subjects

Table 8-182. Product Message Subject Naming

	Subject Standard	Domain Elements		Mission Elements			Message Elements		Miscellaneous Elements						
Subject Element	Specification	DOMAIN1	DOMAIN2	MISSION	CONST	SAT	TYP	SUBTYP	ME1	ME2	ME3	ME4	ME5	ME6	ME7
Subject Content	C2MS	[domain 1 – system specific]	[domain 2 – system specific]	[mission]	[constellation]	[sat]	MSG	PROD	[COMPONENT]	[PROD-NAME]	[PROD-TYPE]	[PROD-SUBTYPE]	(see notes)	(see notes)	[REQUEST-ID]
Example for Sender	C2MS	DOM1	DOM2	MSSN	CNS1	SAT1	MSG	PROD	FD	DAY304	FD	ORBEVT	FILL	FILL	[GUID]
Example for Sender	C2MS	DOM1	DOM2	MSSN	CNS1	SAT1	MSG	PROD	FD	MAN55	FD	MAN			[GUID]
Example for Receiver	C2MS	DOM1	DOM2	*	*	SAT1	MSG	PROD	FD	*	FD	ORBEVT	*	*	[GUID]
Example for Receiver	C2MS	DOM1	DOM2	*	*	SAT1	MSG	PROD	FD	*	FD	ORBEVT	*		[GUID]

Note that "[GUID]" in the table above is a Subject Token String that conforms to the GUID type specified in this document, such as "b891bdac-964a-4f3e-957c-1a29ec4c7d50" or similar.

Table 8-183. Properties of the *Miscellaneous Elements* for the Product Message

<i>Miscellaneous Element</i>	Required / Optional	Used For	Description	Field in Msg, if applicable
<i>ME1</i>	Required	Producing Component	Component name of Sender	COMPONENT from header
<i>ME2</i>	Required	Product Name	The Name of the product	PROD-NAME
<i>ME3</i>	Required	Product Type or Class	Categorization of the Product type. (See Table A- 2, Product Categories).	PROD-TYPE
<i>ME4</i>	Required	Product Subtype or Subclass	Sub-categorization of the Product Type. See above.	PROD-SUBTYPE
<i>ME5</i>	As necessary	Product Subtype Subcategory 1	Sub-categorization of the PROD-SUBTYPE	See “ <i>ME5</i> and <i>ME6</i> ” note below.
<i>ME6</i>	As necessary	Product Subtype Subcategory 2	Sub-categorization of the above	See “ <i>ME5</i> and <i>ME6</i> ” note below.
<i>ME7</i>	Optional	Request ID	ID associated with original request	REQUEST-ID

***ME5* and *ME6* note:** The subject elements *ME5* and *ME6* are used to categorize and sub-delineate the products. The interested component may not always know the *ME2* element (PROD-NAME) or the number of subject elements used beyond the basic categorization of product type (*ME3*) and product subtype (*ME4*). In this case, the interested component should filter using a wildcard (*) for the *ME2* element and open end (>) the subject elements beyond *ME4*.

Examples

The Data Provider sends out the unsolicited Product Message with the following subject:

```
C2MS . DOM1 . DOM2 . MSSN . CNS1 . SAT1 . MSG . PROD . FD . ORBEVT . FD . OE
```

The interested component filters for a Product Message categorized with a product type and subtype. It wildcard’s the *ME1* and *ME2* fields of component and product name (PROD-NAME), respectively.

```
C2MS . DOM1 . DOM2 . MSSN . CNS1 . SAT1 . MSG . PROD . * . * . FD . OE . + or
```

```
C2MS . DOM1 . DOM2 . MSSN . CNS1 . SAT1 . MSG . PROD . FD . ORBEVT . FD . OE . PERAPTIME . +
```

FD – Component name of product producer

ORBEVT –PROD-NAME of the product

FD – Product Type (FD = Flight Dynamics)

OE – Product Subtype (OE = Orbital Event)

PERAPTIME - A subtype of OE. PERAPTIME refers to a product that contains the perigee and apogee times of the orbit.

8.12.3.2 Product Message Pre-defined Field Values

The abbreviated table below shows the required values of the named fields for the Product Message, including both message and message header fields.

Table 8-184. Product Message Pre-defined Field Values

Field Name	Value
Message Header.SPECIFICATION	C2MS
Message Header.MESSAGE-TYPE	MSG
Message Header.MESSAGE-SUBTYPE	PROD
CONTENT-VERSION	2026.0

8.12.3.3 Product Message Contents

The following figure shows a UML object diagram of the Product Message with its required and optional fields.

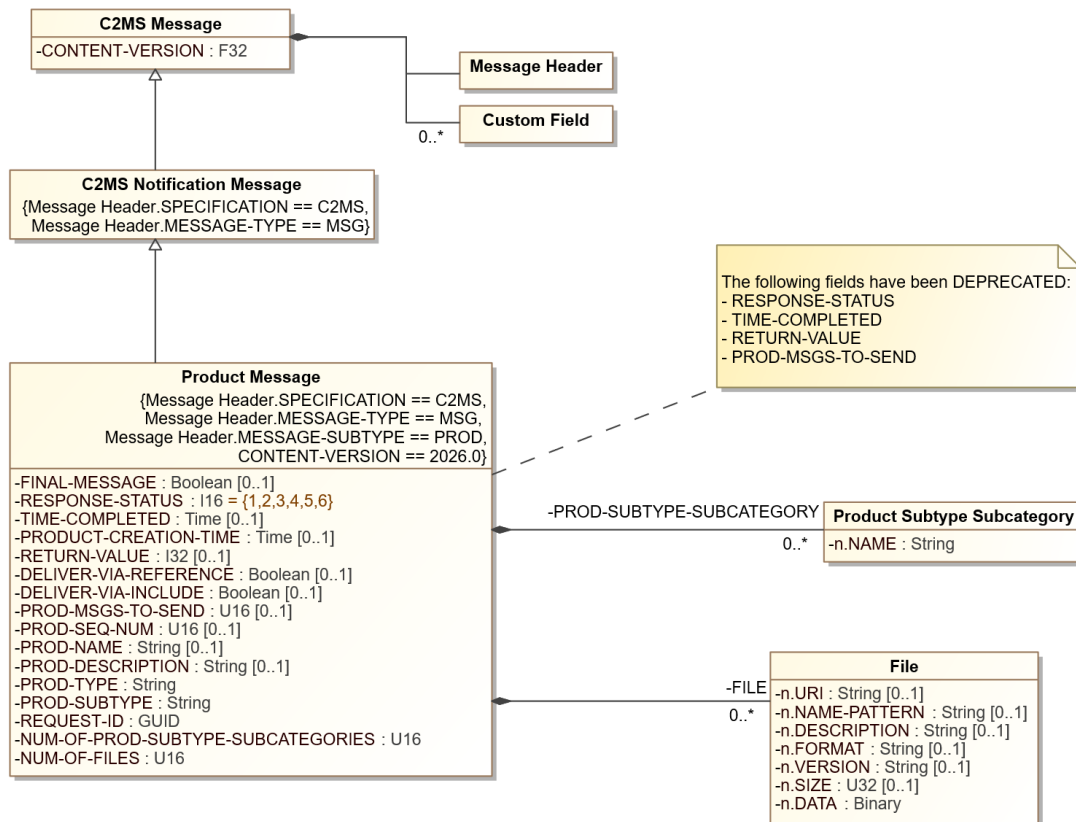

Figure 8-40. Product Message Diagram

The following table describes additional field names, values, and notes for the Product Message.

Table 8-185. Product Message Additional Information

Field Name	Type	Presence	Value	Description
CONTENT-VERSION	F32	R	2026	Version number for this message content description
FINAL-MESSAGE	Boolean	O		When true, indicates the last message in the stream. Defaults to False.
DEPRECATED RESPONSE-STATUS	I16 (Enumeration)	D	Value	Description
			1	Acknowledgement
			2	Working / Keep Alive
			3	Successful Completion
			4	Failed Completion
			5	Invalid Request
6	Final Message			
DEPRECATED TIME-COMPLETED	Time	O		Time application created the product in UTC. This field has been deprecated. Use PRODUCT-CREATION-TIME, instead. See note following the end of this table.
PRODUCT-CREATION-TIME	Time	O		Date/Time the the product was created.
DEPRECATED RETURN-VALUE	I32	O		Return value or status based on the RESPONSE-STATUS. Used to provide function call status or error code in the case of failed completion. This field has been deprecated. See note following the end of this table.
DELIVER-VIA-REFERENCE	Boolean	O		Indicates the product is referenced by a URI. A product can be included in a message, referenced by a URI, or both.
DELIVER-VIA-INCLUDE	Boolean	O		Indicates the product is included in this message. A product can be included in a message, referenced by a URI, or both.
DEPRECATED PROD-MSGS-TO-SEND	U16	O	0+	Indicates the number of Product Messages that will be sent out to satisfy the PROD REQ . This field has been deprecated. See note following the end of this table.
PROD-SEQ-NUM	U16	O	1+	Indicates which message this is in the sequence of Product Messages that constitutes a product
PROD-NAME	String	O		Name of the product
PROD-DESCRIPTION	String	O		Description of the product in text or xml
PROD-TYPE	String	R		Category of product. (See Table A- 2, Product Categories). If this Product Data Message is the result of a Product Request Message, then this field is an echo of the PROD-TYPE field from that request.
PROD-SUBTYPE	String	R		Subcategory of the product. . (See Table A-2, Product Categories). If this Product Data Message is the result of a Product Request Message, then this field is an echo of the PROD-SUBTYPE field from that request.
REQUEST-ID	GUID	O		This field's value is to be the same as the REQUEST-ID in the associated Product

Field Name	Type	Presence	Value	Description
				Request Message, if this message is produced as a result of a request. .
NUM-OF-PROD-SUBTYPE-SUBCATEGORIES	U16	R	1+	Number of further delineations / categories beyond the product subtype. Also, used as msg subject elements <i>ME5</i> , <i>ME6</i> , etc. in Product Message.
PROD-SUBTYPE-SUBCATEGORY.n.NAME	String	D		First subcategory of the product subtype. (Subject elements <i>ME5</i> , <i>ME6</i> , etc.) – “n” starts at “1”. This field is required for each PROD-SUBTYPE-SUBCATEGORY specified by NUM-OF-PROD-SUBTYPE-SUBCATEGORIES.
NUM-OF-FILES	U16	R	0+	Indicates the number of files included in this Product Message.
FILE.n.URI	String	O		URI specifying the location where the file of the product is stored – “n” starts at “1”.
FILE.n.NAME-PATTERN	String	O		Describes the file name
FILE.n.DESCRPTION	String	O		Description of the file in text or xml
FILE.n.FORMAT	String	O		For application use. This field describes the file format as agreed upon between the producer and consumer of this message.
FILE.n.VERSION	String	O		Identifies the version ID of the file
FILE.n.SIZE	U32	O	KB	Size of the included file
FILE.n.DATA	Binary	D		The file content - “n” starts at “1”. This field is required for each mnemonic when NUM-OF-FILES > 0.

Note: A number of fields in the Product Message that related to the response semantics of the Request/Response/Notify Message Exchange Pattern have been deprecated as of C2MS 1.2. These previously included fields properly belong to the Product Response Message but do not belong in the Product Message since the latter may be generated without a Request/Response.

For an explanation on how the NUM-OF-PROD-SUBTYPE-SUBCATEGORIES and PROD-SUBTYPE-SUBCATEGORY.n.NAME should be used, see Section 6.3.8 Hierarchical Product Names — Type, Subtype, and Subcategories.

8.13 Simple Service Messages (DEPRECATED)

The Simple Service Messages have been deprecated and will be removed in a future release of C2MS. The new OMG Generic Service Messages should be used, instead (see Section 9.2 OMG Generic Service Messages). This is for the purpose of moving away from some constructs such as the dual-use of the DESTINATION-COMPONENT field as well as the dual-use of the Simple Service Request Message as either a service request or a completely unrelated notification. At present, these messages are retained as-is in C2MS for backward compatibility.

In many service-oriented designs, a one-to-one message exchange will occur between the consumer and producer of a service. That is, the consumer will make a request of the producer of the product or service, and the producer will, in turn, reply with a response. Many such message exchanges are possible using a complementary pair of Request and Response type messages. The pair of Simple Service Messages is a general mechanism for the invocation of a service from one component to another. Software components wishing to expose or make certain services available to other components can utilize this general mechanism for that purpose.

The Simple Service Messages are similar in nature and function to the Directive Messages. Where the Directive Request Message will use a keyword or text string to request some functionality of a component, the Simple Service Request Message will make a service request by name, number, and/or operation. It will also pass in any parameters that are required. The Simple Service Messages do not provide for files to be included in the messages though a block of data can be returned in the Simple Service Response message. Also, it is expected that the number of services offered by a component will be small enough so that name or number can easily identify them.

The intention of the Simple Service Messages is to allow a component to offer a small number of simple services to other components and the system in general. They are not meant to provide a comprehensive service framework. Simple Service Messages are not intended to provide permanent access to service capabilities, but rather, to provide a way for onboarding new service capabilities quickly. The process of maturing service-providing components should include establishing their own component-specific interfaces, leaving behind the use of Simple Service Messages. Services are expected to be provided locally and not across domains, thereby allowing (or requiring) for all provided services to be uniquely named within the immediate service area. Thus, any component could request any service, by name, offered by another component, if authorized, within the local domain. Because a service name may be used as a subject element (*MEI*) it must follow the same syntax as elements in a message subject.

8.13.1 Simple Service Request Message (DEPRECATED)

The Simple Service Request Message has been deprecated and will be removed in a future release of C2MS. The new OMG Generic Service Request Message or OMG Generic Service Data Message should be used, instead, for purposes previously assigned to the Simple Service Request Message (see Section 9.2 OMG Generic Service Messages).

A Simple Service Request Message is a service request that is issued to one application from another. A service request may also be input from a user through a GUI or command line, or as part of the internal logic of a component. Services could also be grouped together in a procedure (or proc), an executable schedule, or other such orchestration techniques. As components become less coupled, they may tend to offer or provide more services and thus enable more rapid software development with orchestrated modules. The Simple Service Request Message will request the invocation of a single service from a single component.

8.13.1.1 Simple Service Request Message Subjects

In most request/response message exchange patterns, the *MEI* element is used to identify the requestor and responder of the request. With the Simple Service messages, the *MEI* element may also be used to identify the service. That is, the unique name of the service (following the syntax of the message subject elements) is inserted

into element *ME1*. When the name of the service is inserted into the *ME1* element, the message subject elements TYPE, SUBTYPE, and *ME1* would appear as follows:

... REQ.SERV.[SERVICENAME]
and
... RESP.SERV.[SERVICENAME] ...

The above syntax shows the message subject for a service request message and service response message. In service terminology, the requestor is known as the consumer of the service and the responder is known as the producer or provider. This message subject syntax allows the consumer to request a service without knowledge of the name of the component providing the service. The provider of the service should respond in kind using the service name in the *ME1* element. As should be obvious, the producer must filter not only for messages subjects using *ME1* as a component name, but also to message subjects using *ME1* as a service name.

Services are expected to be provided locally and not across domains, thereby allowing for all provided services to be uniquely named within the immediate service area. If the service cannot be uniquely named within the service area, then the *ME1* and *ME2* elements can be employed together to uniquely identify all services, similar to the mission-satellite and message type-subtype pairings. The *ME2* element will serve as the general subject matter or group, and the *ME1* element will identify the service, uniquely named, within that group.

Since a service name may be used as a subject element it must follow the same syntax as elements in a message subject. See Section 6.2.3 Format of C2MS Message Subjects.

In order to distinguish service names from component names, naming conventions may be established. For example, all services could be named as “S_NNNN”, and/or all components could be named “C_NNNN”.

Table 8-166. Simple Service Request Message Subject Naming

	Subject Standard	Domain Elements		Mission Elements			Message Elements		Miscellaneous Elements					
Subject Element	Specification	DOMAIN1	DOMAIN2	MISSION	CONST	SAT	TYP	SUBTYP	ME1	ME2	ME3	ME4	ME5	ME6
Subject Content	C2MS	[domain 1 – system specific]	[domain 2 – system specific]	[mission]	[constellation]	[sat]	REQ	SERV	[DESTINATION-COMPONENT or SERVICE-NAME]	[SERVICE-GROUP]	[OPERATION-NAME]			
Example for Sender	C2MS	DOM1	DOM2	MSSN	CNS1	SAT1	REQ	SERV	FD	DAY304	FD			
Example for Sender	C2MS	DOM1	DOM2	MSSN	CNS1	SAT1	REQ	SERV	FD	MAN55	FD			
Example for Receiver	C2MS	DOM1	DOM2	*	*	SAT1	REQ	SERV	FD	*	FD			

Table 8-167. Properties of the Miscellaneous Elements for the Simple Service Request Message

<i>Miscellaneous Element</i>	Required / Optional	Description	Field in Msg, if applicable
<i>ME1</i>	Required	Component name of producer, or name of the service	DESTINATION-COMPONENT from header; or SERVICE-NAME
<i>ME2</i>	Optional	Functional area, subject matter, or group to which the service belongs	SERVICE-GROUP
<i>ME3</i>	Optional	Name of the operation within the service	OPERATION-NAME

The *ME2* and *ME3* elements serve as a two-element pair to uniquely identify all services, similar to the mission-satellite and message type-subtype pair. Should the name of the service not be unique, the *ME2* element can be utilized to avoid ambiguity.

Examples:

Two components, APP4 and APP1, interact with the Simple Service Request Message. APP4 sends a Simple Service Request Message to APP1.

APP4 subject to send a Simple Service Request for a particular service to APP1:

```
C2MS.DOM1.DOM2.MSSN.CNS1.SAT1.REQ.SERV.APP1
```

```
C2MS.DOM1.DOM2.MSSN.CNS1.SAT1.REQ.SERV.SERVICEA (using the service name convention in ME1)
```

```
C2MS.DOM1.DOM2.MSSN.CNS1.SAT1.REQ.SERV.SERVICEA.GROUPB (using the optional service name convention of ME1 and ME2)
```

```
C2MS.DOM1.DOM2.MSSN.CNS1.SAT1.REQ.SERV.SERVICEA.GROUPB.OPERATION1 (using all the ME elements)
```

APP1 filters for a request for a particular service using the service name convention in *ME1* (assumes all services are uniquely named):

```
C2MS.*.*.*.*.*.*.*.SERVICEA.+
```

APP1 filters for a request for a particular service when service names are not unique, using the *ME1* and *ME2* elements.

```
C2MS.*.*.*.*.*.*.*.SERVICEA.GROUPB.+
```

APP1 filters for a request for a particular operation within a service by using all the subject elements.

```
C2MS.*.*.*.*.*.*.*.SERVICEA.GROUPB.OPERATION1
```

APP1 filters for requests for any of its provided services when the service naming convention is not used:

```
C2MS.*.*.*.*.*.REQ.SERV.APP1.+
```

APP1 subjects to receive all requests for any of its services:

```
C2MS.DOM1.DOM2.MSSN.CNS1.SAT1.REQ.SERV.APP1.+
```

```
C2MS.DOM1.DOM2.MSSN.CNS1.SAT1.REQ.SERV.SERVICEA.+
```

```
C2MS.*.*.*.*.*.REQ.SERV.SERVICEB.+
```

```
C2MS.DOM1.DOM2.MSSN.CNS1.SAT1.REQ.SERV.SERVICEC.+
```

and so on for each service.

8.13.1.2 Simple Service Request Message Pre-defined Field Values

The abbreviated table below shows the required values of the named fields for the Simple Service Request Message, including both message and message header fields.

Table 8-168. Simple Service Request Message Pre-defined Field Values

Field Name	Value
Message Header.SPECIFICATION	C2MS
Message Header.MESSAGE-TYPE	REQ
Message Header.MESSAGE-SUBTYPE	SERV
CONTENT-VERSION	2026.0

8.13.1.3 Simple Service Request Message Contents

The following figure shows a UML object diagram of the Simple Service Request Message with its required and optional fields.

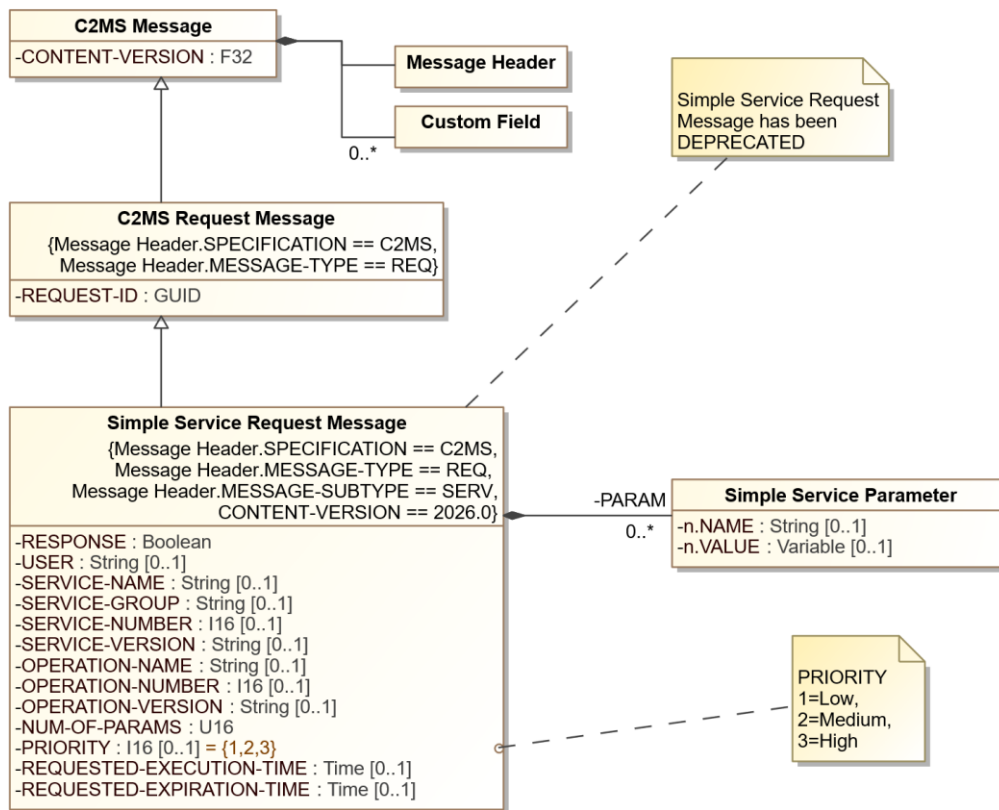

Figure 8-41. Simple Service Request Message Diagram

The following table describes additional field names, values, and notes for the Simple Service Request Message.

Table 8-169. Simple Service Request Message Additional Information

Field Name	Type	Presence	Value	Description	
CONTENT-VERSION	F32	R	2026	Version number for this message content description	
RESPONSE	Boolean	R		Indicates if a response is required	
REQUEST-ID	GUID	R		ID to identify the request message	
USER	String	O		Which user/work-position/proc/schedule the message is coming from	
SERVICE-NAME	String	O		Name of the service offered by a component. Note that if the SERVICE-NAME is being used in the Message Subject (ME1), then the SERVICE-NAME field must conform to the specialized String type, Subject Token String.	
SERVICE-GROUP	String	O		Functional area, subject matter, or group to which the service belongs. Note that if the SERVICE-GROUP is being used in the Message Subject (ME2), then the SERVICE-GROUP field must conform to the specialized String type, Subject Token String.	
SERVICE-NUMBER	I16	O		Number of the service	
SERVICE-VERSION	String	O		Version of the service	
OPERATION-NAME	String	D		Name of the operation within the specified service. An operation name or number may be specified, but not both.	
OPERATION-NUMBER	I16	D		Number of the operation within the specified service. An operation name or number may be specified, but not both.	
OPERATION-VERSION	String	O		Version of the operation within the specified service	
NUM-OF-PARAMS	U16	R		Number of parameters included within the service request	
PARAM.n.NAME	String	O		Name of the parameter - "n" starts at "1".	
PARAM.n.VALUE	Variable	O		Value of the parameter; Component must ascertain the data type before accessing the value (e.g., with a function call)	
PRIORITY	I16 (Enumeration)	O	Value	Description	Indicates processing priority, if applicable. Default: 2 (Medium).
			1	Low	
			2	Medium	
			3	High	
REQUESTED-EXECUTION-TIME	Time	O		Absolute (UTC) or relative time can apply	
REQUESTED-EXPIRATION-TIME	Time	O		Absolute (UTC) or relative time can apply	

Services may evolve over time and services may offer a number of variations or operations for a particular service. A service may be identified by name or number. The requestor may choose either option. If there are a number of operations for that service, then the requestor must specify which operation, by name or number is being requested.

When service and operation parameters are not specified, the default will be the first service and first operation within that service as determined by the provider.

The Simple Service Request Message can be used to:

1. Request a service
2. Provide an unsolicited service

To request a service and receive a response via the Simple Service Response Message, the requestor must mark the RESPONSE field as true.

The Simple Service Request Message can also be used to provide an unsolicited service. That is, an application can provide a set of data to other applications automatically, without them having to issue a request. The service provider simply populates the “Parameters” fields of the Simple Service Request Message with the data to be sent out. The application can also identify the service in the “Service Information” fields. Additionally, the provider of the unsolicited service will produce the message with the name of the service in the *MEI* element of the message subject. Applications wanting to avail themselves of the service will filter for the message subject for that service.

As an example, at the conclusion of a pass, an application will automatically provide a description of the pass that includes the start and stop times, the collection point, and the satellite. This data can be inserted into the “Parameter” fields along with the service name, say, ‘PASSDESC’, in the “SERVICE-NAME” field. Also, the “RESPONSE” field is set to false. Then the message is sent out with ‘PASSDESC’ in the *MEI* element of the message subject. Applications wishing to receive this pass description data automatically can easily filter for this message and receive all pass descriptions whenever they are sent out.

Note that for unsolicited services, the Simple Service Request Message will be sent with a “Notify” message exchange pattern.

8.13.2 Simple Service Response Message (DEPRECATED)

The Simple Service Response Message has been deprecated and will be removed in a future release of C2MS. The new OMG Generic Service Response Message should be used, instead (see Section 9.2 OMG Generic Service Messages).

A Simple Service Response Message is sent by an application in response to a Simple Service Request Message. The Simple Service Response Message will provide acknowledgment of the Simple Service Request Message, a status of the action completed, and any data to be returned. A series of Simple Service Response Messages may be required in the case where the processing of the action is lengthy. An example of this would be a complex mathematical calculation using a large volume of data. In this event, an interim or interactive “working” type message would be issued to let the original application know that the action is still being processed. Please see Section 6.4 C2MS Messages: Their Characteristics and Interactions for a general discussion on these types of messages.

8.13.2.1 Simple Service Response Message Subjects

Table 8-170. Simple Service Response Message Subject Naming

	Subject Standard	Domain Elements		Mission Elements			Message Elements		Miscellaneous Elements					
Subject Element	Specification	DOMAIN1	DOMAIN2	MISSION	CONST	SAT	TYP	SUBTYP	ME1	ME2	ME3	ME4	ME5	ME6
Subject Content	C2MS	[domain 1 – system specific]	[domain 2 – system specific]	[mission]	[constellation]	[sat]	RESP	SERV	[DESTINATION-COMPONENT or SERVICE-NAME]	[RESPONSE-STATUS]				
Example for Sender	C2MS	DOM1	DOM2	MSSN	CNS1	SAT1	RESP	SERV	FD	2				
Example for Sender	C2MS	DOM1	DOM2	MSSN	CNS1	SAT1	RESP	SERV	FD	3				
Example for Receiver	C2MS	DOM1	DOM2	*	*	SAT1	RESP	SERV	FD	*				

Table 8-171. Properties of the *Miscellaneous Elements* for the Simple Service Response Message

<i>Miscellaneous Element</i>	Required / Optional	Description	Field Origination in Msg, if applicable
<i>ME1</i>	Required	Component name of consumer or name of service	DESTINATION-COMPONENT from header, or “SERVICE-NAME” from content of Request msg
<i>ME2</i>	Required	Status type supplied by Responder	“RESPONSE-STATUS” from content of Response message

Examples:

Two components, APP4 and APP1, interact with the Simple Service Response message. APP1 sends a Simple Service Response Message to APP4.

APP1 subject to send the Simple Service Response to APP4:

C2MS.DOM1.DOM2.MSSN.CNS1.SAT1.RESP.SERV.APP4.1 or
 C2MS.DOM1.DOM2.MSSN.CNS1.SAT1.RESP.SERV.SERVICEA.1

APP4 filters for Simple Service Response Messages:

C2MS.DOM1.DOM2.MSSN.CNS1.SAT1.RESP.SERV.APP4.* or
 C2MS.*.*.*.*.*.RESP.SERV.APP4.*

8.13.2.2 Simple Service Response Message Pre-defined Field Values

The abbreviated table below shows the required values of the named fields for the Simple Service Response Message, including both message and message header fields.

Table 8-172. Simple Service Response Message Pre-defined Field Values

Field Name	Value
Message Header.SPECIFICATION	C2MS
Message Header.MESSAGE-TYPE	RESP
Message Header.MESSAGE-SUBTYPE	SERV
CONTENT-VERSION	2026.0

8.13.2.3 Simple Service Response Message Contents

The following figure shows a UML object diagram of the Simple Service Response Message with its required and optional fields.

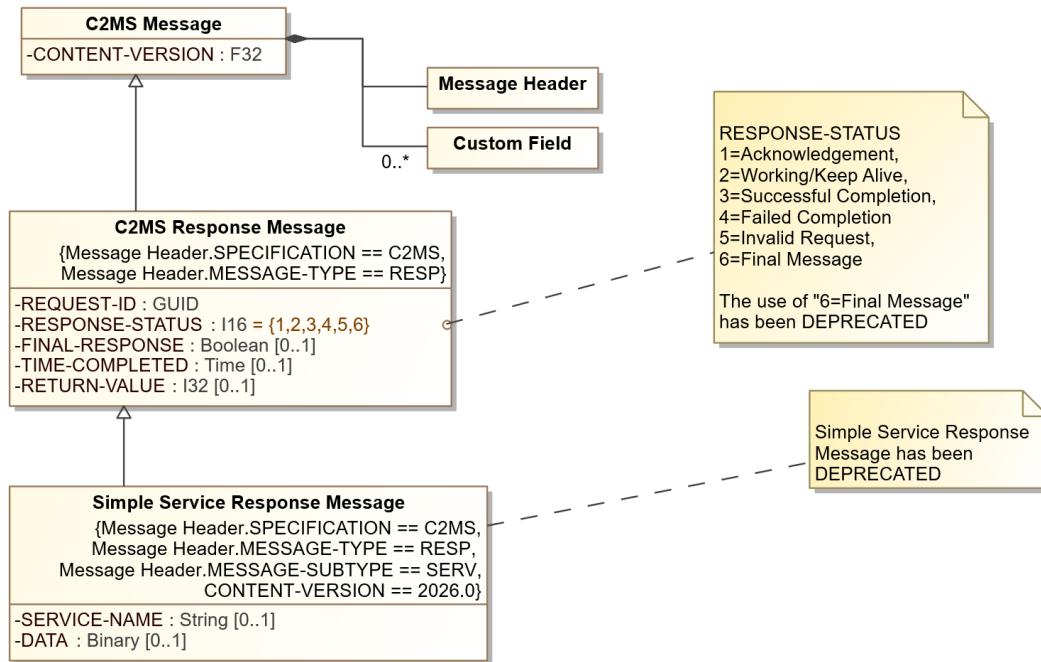

Figure 8-42. Simple Service Response Message Diagram

The following table describes additional field names, values, and notes for the Simple Service Response Message.

Table 8-173. Simple Service Response Message Additional Information

Field Name	Type	Presence	Value	Description
CONTENT-VERSION	F32	R	2026	Version number for this message content description
RESPONSE-STATUS	I16 (Enumeration)	R	Value	Description
			1	Acknowledgement
			2	Working/Keep Alive
			3	Successful Completion
			4	Failed Completion
			5	Invalid Request
6	Final Message	Identifies the status of the Simple Service being processed		
REQUEST-ID	GUID	R		This field's value is to be the same as the REQUEST-ID in the associated REQ message.
SERVICE-NAME	String	O		Name of the service offered by a component. Note that if the SERVICE-NAME is being used in the Message Subject (ME1), then the SERVICE-NAME field must conform to the specialized String type, Subject Token String.
TIME-COMPLETED	Time	O		Time application completed processing the Simple Service in UTC

Field Name	Type	Presence	Value	Description
RETURN-VALUE	I32	0		Return value or status based on the RESPONSE-STATUS. Provides additional status information particular to the request.
DATA	Binary	0		Additional data that may accompany the response

8.14 Navigation Data Messages

Within the CCSDS recommended standards there are definitions for various telemetry messages and formats (frames and packets). The C2MS includes a corresponding message set to encapsulate the CCSDS telemetry message definitions. (Additionally, C2MS includes other types of non-CCSDS telemetry messages.) See Section 8.7 Real-time Telemetry Data Messages.

Currently, CCSDS has defined a set of six navigation data messages for attitude, orbit, and tracking data. It is expected that these types of definitions will grow in number. The C2MS will follow a similar course of action with the navigation data messages as it has with the telemetry messages. As a result, the C2MS will be able to provide support for the existing set of navigation data messages and be extensible in anticipation of accommodating additional navigation data messages.

There are three basic types of CCSDS Navigation Data Messages (NDM).

- Attitude Data Message (ADM)
- Orbit Data Message (ODM)
- Tracking Data Message (TDM)

ADMs are used to convey spacecraft attitude information. These can include:

- Attitude Parameter Message (APM) – Consists of instantaneous attitude state and optional attitude maneuvers.
- Attitude Ephemeris Message (AEM) – Consists of a history/forecast of the attitude of the object that can be interpolated to ascertain the attitude of the object at other times.

ODMs are used to convey trajectory information. These can include:

- Orbit Parameter Message (OPM) – Consists of a single state vector at a given time that represents the trajectory of the object.
- Orbit Mean-Elements Message (OMM) – Consists of a single object at a specified epoch expressed in mean Keplerian elements.
- Orbit Ephemeris Message (OEM) – Consists of a history/forecast of state vectors that can be interpolated to ascertain the trajectory of the object at other times.

TDMs are used to convey a variety of tracking data used in the orbit determination process.

For example:

- Doppler and range radiometrics in a variety of tracking modes
- Very-long-baseline Interferometry (VLBI) data, antenna pointing angles, etc.

The CCSDS navigation data messages are summarized in the following table.

Table 8-174. CCSDS Navigation Data Messages

Message	Contents	Purpose	CCSDS Document	CCSDS Doc. No.
<i>Attitude Parameter Message (APM)</i>	Attitude state for single object at single epoch	Suitable for exchanges that 1) are automated and/or have human interaction; 2) do not require high fidelity dynamic modeling	Attitude Data Messages	504.0-B-1 (05/2008)
<i>Attitude Ephemeris Message (AEM)</i>	Attitude state for single object at multiple epochs	Suitable for exchanges that 1) automated; 2) require high fidelity dynamic modeling		
<i>Orbit Parameter Message (OPM)</i>	Position and velocity of a single object at a specified epoch	Suitable for exchanges that 1) are automated and/or have human interaction; 2) do not require high fidelity dynamic modeling	Orbit Data Messages	502.0-B-2 (11/2009)
<i>Orbit Mean-Elements Message (OMM)</i>	Specifies orbital characteristics of a single object at a specified epoch	Suitable for exchanges that 1) are automated and/or have human interaction; 2) do not require high fidelity dynamic modeling		
<i>Orbit Ephemeris Message (OEM)</i>	Position and velocity of a single object at multiple epochs within a single time range	Suitable for exchanges that 1) automated; 2) require high fidelity dynamic modeling		
<i>Tracking Data Message</i>	Tracking data for one or more tracking participants at multiple epochs within a specific time range	Convey a variety of tracking data used in the orbit determination process in a single message	Tracking Data Message	503.0-B-1 (11/2007)

CCSDS Navigation messages can be exchanged in one of two formats: keyword value notation (KVN) and XML, the “eXtensible Markup Language”. XML is a better format for specifying the ASCII-based data in the messages.

The schema for these types of messages can be found at the CCSDS web site public.ccsds.org in the document “XML Specification for Navigation Data Messages (CCSDS 505.0.B-1, 12/2010). Additionally, other non-CCSDS navigation data messages may be exchanged. These messages could be in ASCII format, binary, or even a raw tracking data stream.

Attitude data messages are used to transfer spacecraft attitude information between cooperating entities. They can be used for preflight planning and tracking, tracking and attitude operations, attitude propagations and predictions.

Orbit data messages are used to transfer spacecraft orbit information between cooperating entities. They can be used for preflight planning and tracking, scheduling tracking support, orbit propagation, orbit reconstruction, collision avoidance analysis, and maneuver planning and assessment.

Tracking Data Messages are used to exchange spacecraft tracking data between space agencies, between centers within a space agency, between systems within a center, and other types of interfaces. Some examples of the data

within a Tracking Data Message are uplink frequencies, range, Doppler, antenna angles, clock parameters, and meteorological data.

Note:

- For Navigation Data messages subjects, see Section 8.14.7.1 Subjects for Navigation Data Messages.
- For Navigation Data message header, see Section 8.14.7.2 Header for Navigation Data Messages.

8.14.1 Attitude Parameter Message

The content of the C2MS Attitude Parameter Message contains a CCSDS APM (or another format) and is used for transferring APMs. Attitude information within the Attitude Parameter Message contains the state of a single object at a specified epoch. The APM provides information for use in modeling finite maneuvers. Solar radiation pressure can be modeled when accompanied with an Orbit Parameter Message.

The NDM-TYPE field of the Attitude Parameter Message Contents is set to CCSDS-APM or APM for non-CCSDS formats. The NDM-SUBTYPE is a string that describes one of the many types of APMs. The mode of the APM can be either real-time (RT), replay (RPY), simulation (SIM), or test (TEST). The ACTIVITY-ID is used in conjunction with the mission and vehicle to identify the specific activity that is occurring during the mission. The FORMAT field indicates whether the APM is in XML, keyword value notation, raw, or binary format.

8.14.1.1 Attitude Parameter Message Subjects

For Attitude Parameter Message subjects, see Section 8.14.7.1 Subjects for Navigation Data Messages

8.14.1.2 Attitude Parameter Message Header

For Attitude Parameter Message header, see Section 8.14.7.2 Header for Navigation Data Messages.

8.14.1.3 Attitude Parameter Message Contents

The following figure shows a UML object diagram of the Attitude Parameter Message with its required and optional fields.

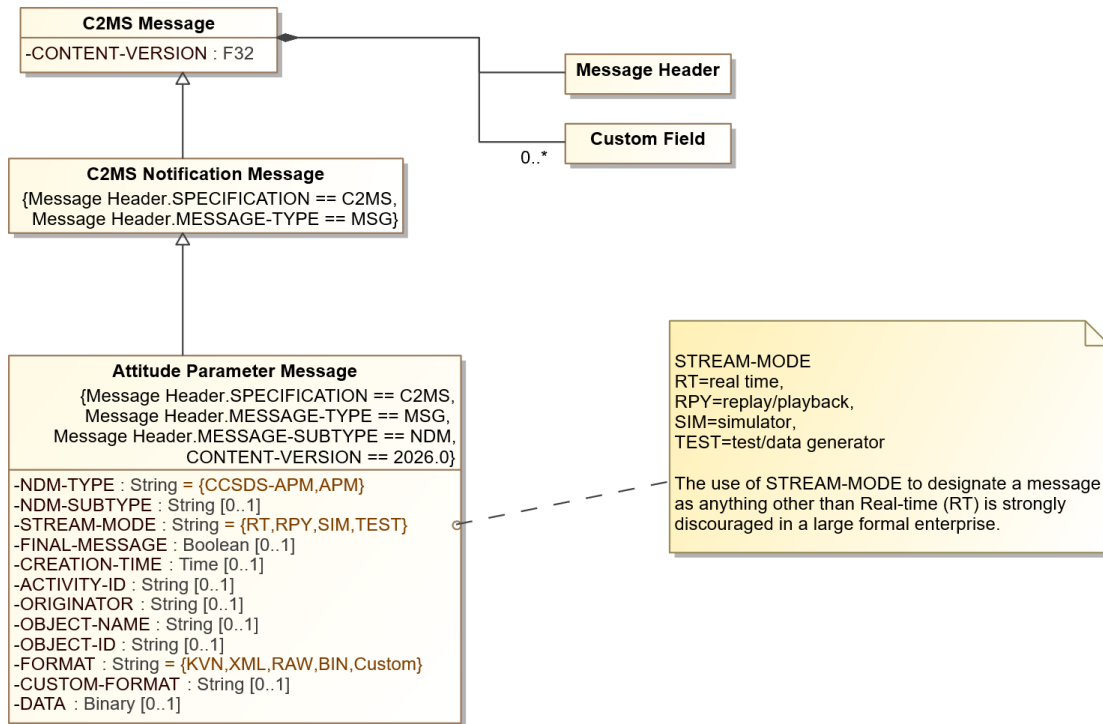

Figure 8-43. Attitude Parameter Message Diagram

The following table describes additional field names, values, and notes for the Attitude Parameter Message.

Table 8-175. Attitude Parameter Message Additional Information

Field Name	Type	Presence	Value	Description
CONTENT-VERSION	F32	R	2026	Version number for this message content description
NDM-TYPE	String (Enumeration)	R	{CCSDS-APM, APM}	Message contains an Attitude Parameter Message in CCSDS or another format
NDM-SUBTYPE	String	O	[miscellaneous]	Descriptor of the type / kind of the contents of the APM. E.g. Attitude state info, Euler angle rates, or spacecraft parameters
STREAM-MODE	String (Enumeration)	R	Value	Description
			RT	Real-time
			RPY	Replay
			SIM	Simulator
			TEST	Test/Data Generator
Identifies the mode of the stream of messages as either Real-time, Replay, Simulator, or Test. The use of STREAM-MODE to designate a message as anything other than Real-time (RT) is strongly discouraged in a large formal enterprise. See STREAM-MODE Usage Caution in Section 6.3.7.				

Field Name	Type	Presence	Value	Description
FINAL-MESSAGE	Boolean	O		When true (and known, especially for replay data), indicates the last message in the stream.
CREATION-TIME	Time	O		Time the Navigation Data Message was created in UTC.
ACTIVITY-ID	String	O		Specifies the activity occurring within the mission
ORIGINATOR	String	O		Creating agency. E.g., GSFC-FDF, GSOC, JPL, JAXA etc.
OBJECT-NAME	String	O		Spacecraft name
OBJECT-ID	String	O		Spacecraft identifier
FORMAT	String (Enumeration)	R	{KVN, XML, RAW, BIN, Custom}	Format of the DATA field KVN: Keyword = Value Notation, XML: eXtensible Markup Language, Raw, or Bin (binary). If another format is used, specify 'Custom', here, and designate the format in CUSTOM-FORMAT.
CUSTOM-FORMAT	String	D		Used to designate a format not available in the enumerated list, above. To do this, use 'Custom' for the FORMAT and specify the name of the custom format here. This field is required when FORMAT is set to 'Custom'.
DATA	Binary	O		Attitude Parameter Message contents – see Table 8-174 for reference to CCSDS format

8.14.2 Attitude Ephemeris Message

The content of the C2MS Attitude Ephemeris Message is a CCSDS AEM (or another format) and is used for transferring AEMs. Attitude information within the Attitude Parameter Message contains the state of a single object at multiple epochs within a specified time range. The AEM provides information for use in dynamic modeling of various kinds of torques such as solar pressure, magnetics, and atmospheric torques.

The NDM-TYPE field of the Attitude Ephemeris Message Contents is set to CCSDS-AEM or AEM for non-CCSDS formats. The NDM-SUBTYPE is a string that describes one of the many types of AEMs. The mode of the AEM can be either real-time (RT), replay (RPY), simulation (SIM), or test (TEST). The ACTIVITY-ID is used in conjunction with the mission and vehicle to identify the specific activity that is occurring during the mission. The FORMAT field indicates whether the AEM is in XML, keyword value notation, raw, or binary format.

8.14.2.1 Attitude Ephemeris Message Subjects

For Attitude Ephemeris Message subjects, see Section 8.14.7.1 Subjects for Navigation Data Messages.

8.14.2.2 Attitude Ephemeris Message Header

For Attitude Ephemeris Message header, see Section 8.14.7.2 Header for Navigation Data Messages.

8.14.2.3 Attitude Ephemeris Message Contents

The following figure shows a UML object diagram of the Attitude Ephemeris Message with its required and optional fields.

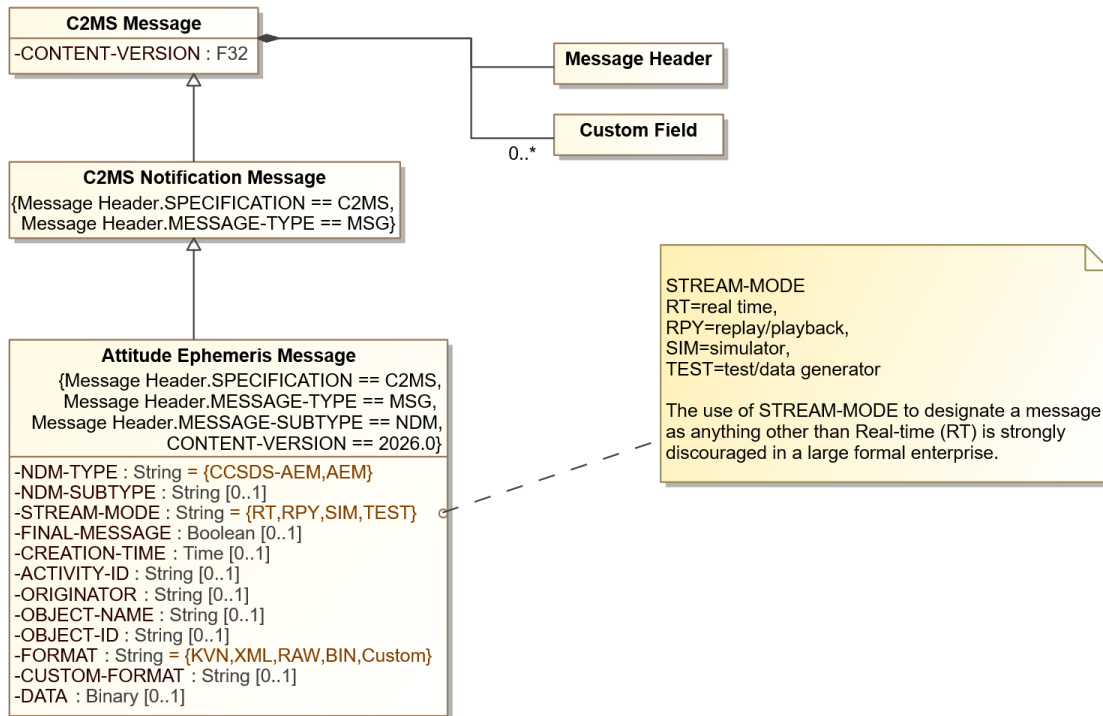

Figure 8-44. Attitude Ephemeris Message Diagram

The following table describes additional field names, values, and notes for the Attitude Ephemeris Message.

Table 8-176. Attitude Ephemeris Message Additional Information

Field Name	Type	Presence	Value	Description
CONTENT-VERSION	F32	R	2026	Version number for this message content description
NDM-TYPE	String (Enumeration)	R	{CCSDS-AEM, AEM}	Message contains an Attitude Ephemeris Message in CCSDS or another format
NDM-SUBTYPE	String	O	[miscellaneous]	Descriptor of the type / kind of the contents of the AEM. E.g., Quaternion values, spin data, and Euler elements
STREAM-MODE	String (Enumeration)	R	Value	Description
			RT	Real-time
			RPY	Replay
			SIM	Simulator
			TEST	Test/Data Generator
FINAL-MESSAGE	Boolean	O		When true (and known, especially for replay data), indicates the last message in the stream.
CREATION-TIME	Time	O		Time the Navigation Data Message was created in UTC.

Field Name	Type	Presence	Value	Description
ACTIVITY-ID	String	O		Specifies the activity occurring within the mission
ORIGINATOR	String	O		Creating agency. E.g. GSFC-FDF, GSOC, JPL, JAXA etc.
OBJECT-NAME	String	O		Spacecraft name
OBJECT-ID	String	O		Spacecraft identifier
FORMAT	String (Enumeration)	R	{KVN, XML, RAW, BIN, Custom}	Format of the DATA field KVN: Keyword = Value Notation, XML: eXtensible Markup Language, Raw, or Bin (binary). If another format is used, specify 'Custom', here, and designate the format in CUSTOM-FORMAT.
CUSTOM-FORMAT	String	D		Used to designate a format not available in the enumerated list, above. To do this, use 'Custom' for the FORMAT and specify the name of the custom format here. This field is required when FORMAT is set to 'Custom'.
DATA	Binary	O		Attitude Ephemeris Message contents– see Table 8-174 for reference to CCSDS format

8.14.3 Orbit Parameter Message

The content of the C2MS Orbit Parameter Message contains a CCSDS OPM (or another format) and is used for transferring OPMs. Orbit information within the Orbit Parameter Message contains position and velocity information about a single object for a specific epoch. The OPM provides information for use in modeling maneuvers, atmospheric drag, and other predictive calculations.

The NDM-TYPE field of the Orbit Parameter Message Contents is set to CCSDS-OPM or OPM for non-CCSDS formats. The NDM-SUBTYPE is a string that describes one of the many types of OPMs. The mode of the OPM can be either real-time (RT), replay (RPY), simulation (SIM), or test (TEST). The ACTIVITY-ID is used in conjunction with the mission and vehicle to identify the specific activity that is occurring during the mission. The FORMAT field indicates whether the OPM is in XML, keyword value notation, and raw, or binary format.

8.14.3.1 Orbit Parameter Message Subjects

For Orbit Parameter Message subjects, see Section 8.14.7.1 Subjects for Navigation Data Messages.

8.14.3.2 Orbit Parameter Message Header

For Orbit Parameter Message header, see Section 8.14.7.2 Header for Navigation Data Messages.

8.14.3.3 Orbit Parameter Message Contents

The following figure shows a UML object diagram of the Orbit Parameter Message with its required and optional fields.

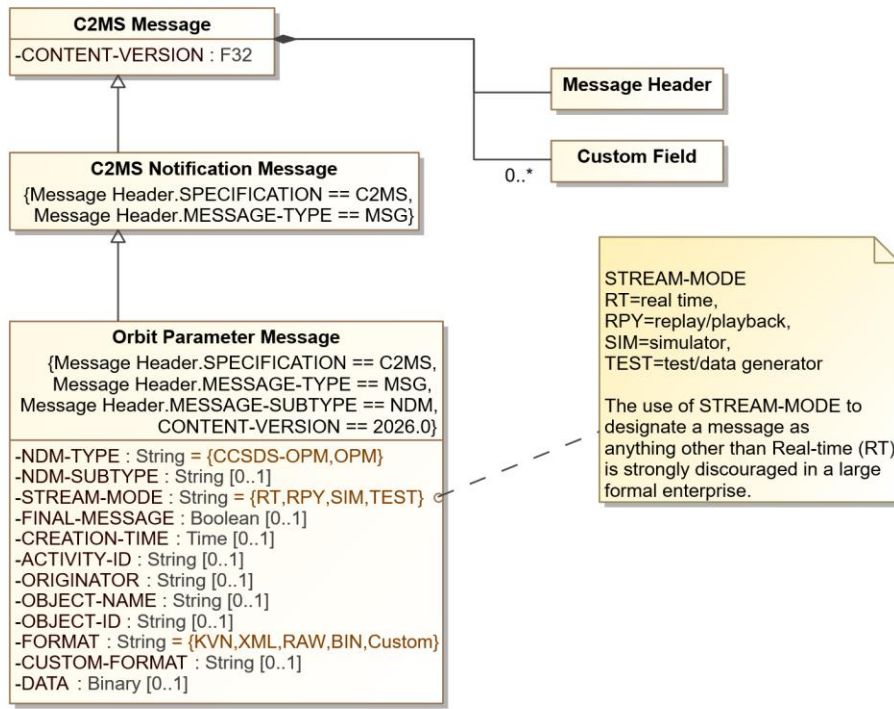

Figure 8-45. Orbit Parameter Message Diagram

The following table describes additional field names, values, and notes for the Orbit Parameter Message.

Table 8-177. Orbit Parameter Message Additional Information

Field Name	Type	Presence	Value	Description
CONTENT-VERSION	F32	R	2026	Version number for this message content description
NDM-TYPE	String (Enumeration)	R	{CCSDS-OPM, OPM}	Message contains an Orbit Parameter Message in CCSDS or another format
NDM-SUBTYPE	String	O	[miscellaneous]	Descriptor of the type / kind of the contents of the OPM. E.g., state vector, Keplerian elements, maneuvers, matrix
STREAM-MODE	String (Enumeration)	R	Value	Description
			RT	Real-time
			RPY	Replay
			SIM	Simulator
			TEST	Test/Data Generator
FINAL-MESSAGE	Boolean	O		When true (and known, especially for replay data), indicates the last message in the stream.
CREATION-TIME	Time	O		Time the Navigation Data Message was created in UTC.

Field Name	Type	Presence	Value	Description
ACTIVITY-ID	String	O		Specifies the activity occurring within the mission
ORIGINATOR	String	O		Creating agency. E.g. GSFC-FDF, GSOC, JPL, JAXA etc.
OBJECT-NAME	String	O		Spacecraft name
OBJECT-ID	String	O		Spacecraft identifier
FORMAT	String (Enumeration)	R	{KVN, XML, RAW, BIN, Custom}	Format of the DATA field KVN: Keyword = Value Notation, XML: eXtensible Markup Language, Raw, or Bin (binary). If another format is used, specify 'Custom', here, and designate the format in CUSTOM-FORMAT.
CUSTOM-FORMAT	String	D		Used to designate a format not available in the enumerated list, above. To do this, use 'Custom' for the FORMAT and specify the name of the custom format here. This field is required when FORMAT is set to 'Custom'.
DATA	Binary	O		Orbit Parameter Message contents—see Table 8-174 for reference to CCSDS format

8.14.4 Orbit Mean-Elements Message

Orbital Mean-Elements data messages are used to transfer spacecraft orbital characteristics between cooperating entities. The information can be used to determine future contact parameters between ground and space assets.

The content of the C2MS Orbital Mean-Elements Message contains a CCSDS OMM (or another format) and is used for transferring OMMs. Orbital state information within the Orbital Mean-Elements Message can contain mean Keplerian elements, spacecraft parameters, and two-line element sets of a single object for a specific epoch. The OMM provides information for use in directing antennas and planning contacts with satellites.

The NDM-TYPE field of the Orbit Parameter Message Contents is set to CCSDS-OMM or OMM for non-CCSDS formats. The NDM-SUBTYPE is a string that describes one of the types of OMMs. The mode of the OMM can be either real-time (RT), replay (RPY), simulation (SIM), or test (TEST). The ACTIVITY-ID is used in conjunction with the mission and vehicle to identify the specific activity that is occurring during the mission. The FORMAT field indicates whether the OMM is in XML or keyword value notation.

8.14.4.1 Orbit Mean-Elements Message Subjects

For Orbit Mean-Elements Message subjects, see Section 8.14.7.1 Subjects for Navigation Data Messages.

8.14.4.2 Orbit Mean-Elements Message Header

For Orbit Mean-Elements Message header, see Section 8.14.7.2 Header for Navigation Data Messages.

8.14.4.3 Orbit Mean-Elements Message Contents

The following figure shows a UML object diagram of the Orbit Mean-Elements Message with its required and optional fields.

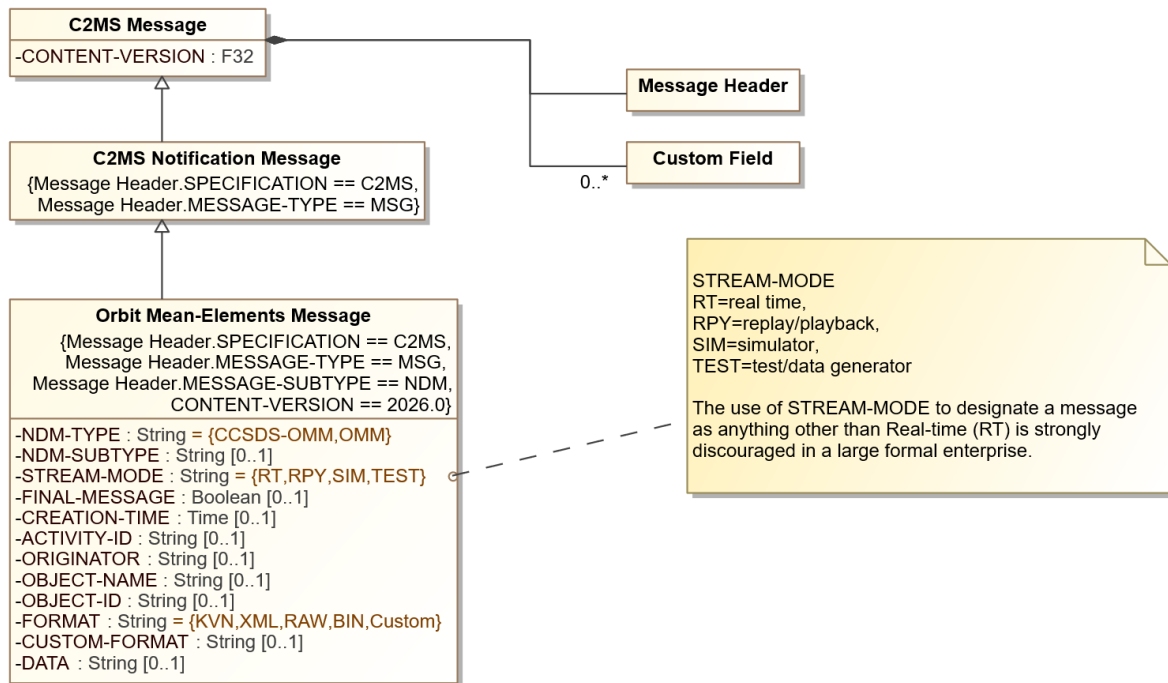

Figure 8-46. Orbit Mean-Elements Message Diagram

The following table describes additional field names, values, and notes for the Orbit Mean-Elements Message.

Table 8-178. Orbital Mean-Elements Message Additional Information

Field Name	Type	Presence	Value	Description
CONTENT-VERSION	F32	R	2026	Version number for this message content description
NDM-TYPE	String (Enumeration)	R	{CCSDS-OMM, OMM}	Message contains an Orbit Mean-Elements Message in CCSDS or another format
NDM-SUBTYPE	String	O	[miscellaneous]	Descriptor of the type / kind of the contents of the OMM. E.g. two-line element set, Keplerian elements, covariance matrix, or user defined
STREAM-MODE	String (Enumeration)	R	Value	Description
			RT	Real-time
			RPY	Replay
			SIM	Simulator
			TEST	Test/Data Generator
FINAL-MESSAGE	Boolean	O		When true (and known, especially for replay data), indicates the last message in the stream.
CREATION-TIME	Time	O		Time the Navigation Data Message was created in UTC.
ACTIVITY-ID	String	O		Specifies the activity occurring within the mission

Field Name	Type	Presence	Value	Description
ORIGINATOR	String	O		Creating agency. E.g., GSFC-FDF, GSOC, JPL, JAXA etc.
OBJECT-NAME	String	O		Spacecraft name
OBJECT-ID	String	O		Spacecraft identifier
FORMAT	String (Enumeration)	R	{KVN, XML, RAW, BIN, Custom}	Format of the DATA field KVN: Keyword = Value Notation, XML: eXtensible Markup Language, Raw, or Bin (binary). If another format is used, specify 'Custom', here, and designate the format in CUSTOM-FORMAT.
CUSTOM-FORMAT	String	D		Used to designate a format not available in the enumerated list, above. To do this, use 'Custom' for the FORMAT and specify the name of the custom format here. This field is required when FORMAT is set to 'Custom'.
DATA	String	O		Orbit Mean-Elements Message contents– see Table 8-174 for reference to CCSDS format

8.14.5 Orbit Ephemeris Message

The content of the C2MS Orbit Ephemeris Message contains a CCSDS (or other format) OEM and is used for transferring OEMs. Orbit information within the Orbit Ephemeris Message contains position and velocity information about a single object at multiple epochs within a specific time range. The OEM provides information for use in modeling maneuvers, representing orbits, and other predictive calculations.

The NDM-TYPE field of the Orbit Ephemeris Message Contents is set to CCSDS-OEM or OEM (for non-CCSDS formats). The NDM-SUBTYPE is a string that describes one of the many types of OEMs. The mode of the OEM can be either real-time (RT), replay (RPY), simulation (SIM), or test (TEST). The ACTIVITY-ID is used in conjunction with the mission and vehicle to identify the specific activity that is occurring during the mission. The FORMAT field indicates whether the OEM is in XML or keyword value notation.

8.14.5.1 Orbit Ephemeris Message Subjects

For Orbit Ephemeris Message subjects, see Section 8.14.7.1 Subjects for Navigation Data Messages.

8.14.5.2 Orbit Ephemeris Message Header

For Orbit Ephemeris Message header, see Section 8.14.7.2 Header for Navigation Data Messages.

8.14.5.3 Orbit Ephemeris Message Contents

The following figure shows a UML object diagram of the Orbit Ephemeris Message with its required and optional fields.

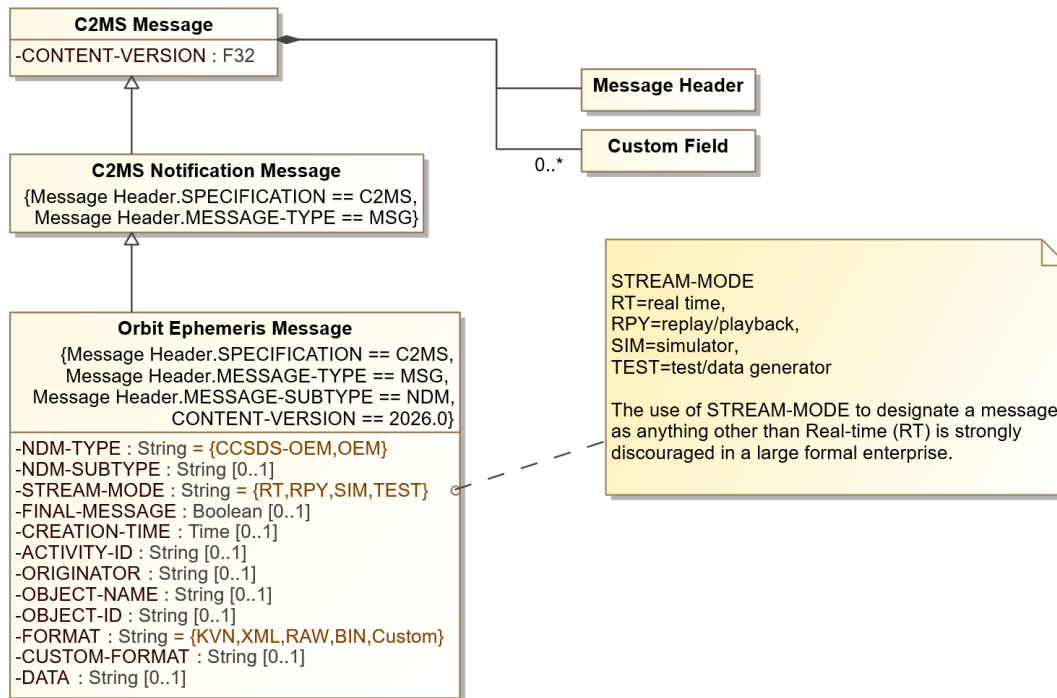

Figure 8-47. Orbit Ephemeris Message Diagram

The following table describes additional field names, values, and notes for the Orbit Ephemeris Message.

Table 8-179. Orbit Ephemeris Message Additional Information

Field Name	Type	Presence	Value		Description
CONTENT-VERSION	F32	R	2026		Version number for this message content description
NDM-TYPE	String (Enumeration)	R	{CCSDS-OEM, OEM}		Message contains an Orbit Ephemeris Message in CCSDS or another format
NDM-SUBTYPE	String	O	[Miscellaneous]		Descriptor of the type / kind of the contents of the OEM. E.g., state vector, Keplerian elements, maneuvers, matrix
STREAM-MODE	String (Enumeration)	R	Value	Description	Identifies the mode of the stream of messages as either Real-time, Replay, Simulator, or Test. The use of STREAM-MODE to designate a message as anything other than Real-time (RT) is strongly discouraged in a large formal enterprise. See STREAM-MODE Usage Caution in Section 6.3.7.
			RT	Real-time	
			RPY	Replay	
			SIM	Simulator	
TEST	Test/Data Generator				
FINAL-MESSAGE	Boolean	O			When true (and known, especially for replay data), indicates the last message in the stream.
CREATION-TIME	Time	O			Time the Navigation Data Message was created in UTC.
ACTIVITY-ID	String	O			Specifies the activity occurring within the mission

Field Name	Type	Presence	Value	Description
ORIGINATOR	String	O		Creating agency. E.g., GSFC-FDF, GSOC, JPL, JAXA etc.
OBJECT-NAME	String	O		Spacecraft name
OBJECT-ID	String	O		Spacecraft identifier
FORMAT	String (Enumeration)	R	{KVN, XML, RAW, BIN, Custom}	Format of the DATA field KVN: Keyword = Value Notation, XML: eXtensible Markup Language, Raw, or Bin (binary). If another format is used, specify 'Custom', here, and designate the format in CUSTOM-FORMAT.
CUSTOM-FORMAT	String	D		Used to designate a format not available in the enumerated list, above. To do this, use 'Custom' for the FORMAT and specify the name of the custom format here. This field is required when FORMAT is set to 'Custom'.
DATA	String	O		Orbit Ephemeris Message contents– see Table 8-174 for reference to CCSDS format

8.14.6 Tracking Data Message

The content of the C2MS Tracking Data Message contains a CCSDS (or other type of) TDM and is used for transferring TDMs.

The NDM-TYPE field of the Tracking Data Message Contents is set to CCSDS-TDM or TDM (for non-CCSDS formats). The NDM-SUBTYPE is a string that describes one of the many types of TDMs. Some examples are Doppler and range radiometrics in a variety of tracking modes, very-long-baseline interferometry (VLBI) data, antenna pointing angles, etc.

The ACTIVITY-ID is used in conjunction with the mission and vehicle to identify the specific activity that is occurring during the mission. The FORMAT field indicates whether the TDM is in XML, keyword value notation, raw, or binary format.

The C2MS Tracking Data Message Contents can optionally contain information about the origin, time, and quality of the data.

8.14.6.1 Tracking Data Message Subjects

For Tracking Data Message subjects, see Section 8.14.7.1 Subjects for Navigation Data Messages

8.14.6.2 Tracking Data Message Header

For Tracking Data Message header, see Section 8.14.7.2 Header for Navigation Data Messages.

8.14.6.3 Tracking Data Message Contents

The following figure shows a UML object diagram of the Tracking Data Message with its required and optional fields.

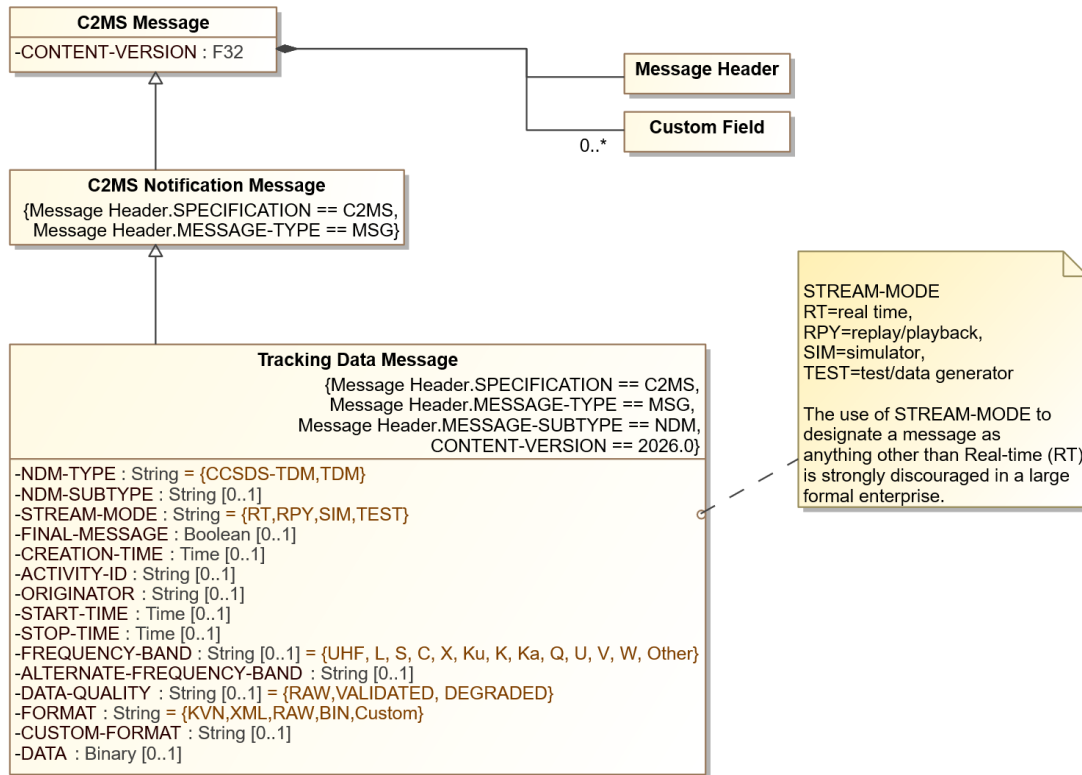

Figure 8-48. Tracking Data Message Diagram

The following table describes additional field names, values, and notes for the Tracking Data Message.

Table 8-180. Tracking Data Message Additional Information

Field Name	Type	Presence	Value	Description
CONTENT-VERSION	F32	R	2026	Version number for this message content description
NDM-TYPE	String (Enumeration)	R	{CCSDS-TDM, TDM}	Message contains a Tracking Data Message in CCSDS or another format
NDM-SUBTYPE	String	O	[miscellaneous]	Descriptor of the type / kind of the contents of the TDM. E.g., Doppler, angle, range, one-way.
STREAM-MODE	String (Enumeration)	R	Value	Description
			RT	Real-time
			RPY	Replay
			SIM	Simulator
TEST	Test/Data Generator	Identifies the mode of the stream of messages as either Real-time, Replay, Simulator, or Test. The use of STREAM-MODE to designate a message as anything other than Real-time (RT) is strongly discouraged in a large formal enterprise. See STREAM-MODE Usage Caution in Section 6.3.7.		

Field Name	Type	Presence	Value	Description
FINAL-MESSAGE	Boolean	O		When true (and known, especially for replay data), indicates the last message in the stream.
CREATION-TIME	Time	O		Time the Navigation Data Message was created in UTC.
ACTIVITY-ID	String	O		Specifies the activity occurring within the mission
ORIGINATOR	String	O		Creating agency. E.g., GSFC-FDF, GSOC, JPL, JAXA etc.
START-TIME	Time	O		Start time of the tracking data in UTC
STOP-TIME	Time	O		Stop time of the tracking data in UTC
FREQUENCY-BAND	String (Enumeration)	O	{UHF, L, S, C, X, Ku, K, Ka, Q, U, V, W, Other}	Frequency band for transmitted signals. If using a named band that is not in the enumerated list, use 'Other' and designate the alternate name of the band in ALTERNATE-FREQUENCY-BAND.
ALTERNATE-FREQUENCY-BAND	String	D		Used to designate a frequency band not available in the enumerated list, above. To do this, use 'Other' for the FREQUENCY-BAND and specify the name of the alternate band here. This field is required when FREQUENCY-BAND is set to 'Other'.
DATA-QUALITY	String (Enumeration)	O	{RAW,VALIDATED, DEGRADED}	Raw = no quality check Validated = checked and passed Degraded = checked with quality issues.
FORMAT	String (Enumeration)	R	{KVN, XML, RAW, BIN, Custom}	Format of the DATA field KVN: Keyword = Value Notation, XML: eXtensible Markup Language, Raw, or Bin (binary). If another format is used, specify 'Custom', here, and designate the format in CUSTOM-FORMAT.
CUSTOM-FORMAT	String	D		Used to designate a format not available in the enumerated list, above. To do this, use 'Custom' for the FORMAT and specify the name of the custom format here. This field is required when FORMAT is set to 'Custom'.
DATA	Binary	O		Track Data Message contents– see Table 8-174 for reference to CCSDS format

8.14.7 SUBJECTS and HEADER for Navigation Data Messages

8.14.7.1 Subjects for Navigation Data Messages

Table 8-181. Navigation Data Message Subject Naming

	Subject Standard	Domain Elements		Mission Elements			Message Elements		Miscellaneous Elements					
Subject Element	Specification	DOMAIN1	DOMAIN2	MISSION	CONST	SAT	TYP	SUBTYP	ME1	ME2	ME3	ME4	ME5	ME6
Subject Content	C2MS	[domain 1 – system specific]	[domain 2 – system specific]	[mission]	[constellation]	[sat]	MSG	NDM	[COMPONENT]	[STREAM-MODE]	[NDM-TYPE]	[NDM-SUBTYPE (or mission specific)]	[ACTIVITY-ID]	
Example for Sender	C2MS	DOM1	DOM2	MSSN	CNS1	SAT1	MSG	NDM	SATSIM	SIM	CCSDS-TDM			
Example for Sender	C2MS	DOM1	DOM2	MSSN	CNS1	SAT1	MSG	NDM	FD	RT	CCSDS-OPM			
Example for Receiver	C2MS	DOM1	DOM2	*	*	SAT1	MSG	NDM	*	RT	>			

Table 8-182. Properties of the *Miscellaneous Elements* for the Navigation Data Message

<i>Miscellaneous Element</i>	Required / Optional	Description	Field in Msg, if applicable
<i>ME1</i>	Required	Component name of Sender	COMPONENT from header
<i>ME2</i>	Required	Identifies stream as real-time, playback, simulator, or test.	STREAM-MODE. The use of STREAM-MODE to designate a message as anything other than Real-time (RT) is strongly discouraged in a large formal enterprise. See STREAM-MODE Usage Caution in Section 6.3.7.
<i>ME3</i>	Required	Type of Navigation Data Message	NDM-TYPE
<i>ME4</i>	Optional	Subtype of Navigation Data Message	NDM-SUBTYPE; or mission specific
<i>ME5</i>	Optional	Activity ID	ACTIVITY-ID

Example for Sender of Navigation Data Messages

```
C2MS.DOM1.DOM2.MSSN.CNS1.SAT1.MSG.NDM.CENTER-FACILITY.RT.TDM
C2MS.DOM1.DOM2.MSSN.CNS1.SAT1.MSG.NDM.CENTER-FACILITY.RT.CCSDS-TDM
C2MS.DOM1.DOM2.MSSN.CNS1.SAT1.MSG.NDM.SATSIM.SIM.CCSDS-OPM
C2MS.DOM1.DOM2.MSSN.CNS1.SAT1.MSG.NDM.SATSIM.SIM.CCSDS-OEM
```

Example for Receiver of Navigation Data Messages

```
C2MS.*.*.MSSN.*.*.MSG.NDM.*.SIM.CCSDS-OPM.+
C2MS.DOM1.DOM2.MSSN.CNS1.SAT1.MSG.NDM.*.RT.CCSDS-TDM.+
C2MS.DOM1.DOM2.MSSN.CNS1.SAT1.MSG.NDM.ANTENNA5.RT.CCSDS-OEM.EPHEM.ACTY-
ID-123
```

8.14.7.2 Pre-defined Field Values for Navigation Data Messages

The abbreviated table below shows the required values of the named fields for the header of Navigation Data Messages, including both message and message header fields.

Table 8-183. Pre-defined Field Values for Navigation Data Messages

Field Name	Value
Message Header.SPECIFICATION	C2MS
Message Header.MESSAGE-TYPE	MSG
Message Header.MESSAGE-SUBTYPE	NDM
CONTENT-VERSION	2026.0

8.15 Satellite Contact Scheduling Messages

Satellite contact scheduling messages are used to request contact reservations, modify existing reservations, cancel existing reservations, or query statuses of existing reservations. A satellite contact is typically given by a time window and antenna to which a satellite may make contact with the ground.

Two common architectures exist for scheduling satellite contacts. In the simplest case, the satellite operations center may request a contact directly with the end resource, i.e. the antenna on the ground. In a more complex architecture, the satellite operations center may reach out to an orchestrator or contact broker that is able to deconflict schedules to find optimal placement from among various options. These messages support both architectures. These messages also support non-terrestrial antennas, as only a network and antenna identifier are required which may be defined by the users of these messages as appropriate for their application. There is a presumption that the owners/operators of the satellite have knowledge of feasibility of establishing the contact reservation.

Satellite contact scheduling messages are used in two message exchange patterns (see Section 7 PIM – Message Exchange Patterns):

- **Request/Response/Notify** - a triad of messages consisting of a request for a service with its results
- **Notify** - an unsolicited notification of an upcoming contact or a modification made

The specific messages involved in these message exchange patterns are as follows:

Contact Reservation Request Message / Contact Reservation Response Message / Contact Reservation Data Message:

Triad used to initially schedule a contact with ground, the response (one or more messages), and the data message containing details on the approved contact reservation. This triad supports fixed or floating requests. Provisions exist within this message to update/replace existing contact reservations with updated information.

Contact Reservation Query Request Message / Contact Reservation Response Message / Contact Reservation Data Message:

Triad used to query for contact reservations matching certain criteria, as accessible by the user. Zero to many Contact Reservation Data Messages may be returned.

Contact Reservation Deletion Request Message / Contact Reservation Response Message / Contact Reservation Data Message:

Triad used for removing reservations. In this case a Contact Reservation Data Message is sent out from the service provider with indication that the contact reservation was cancelled. This allows component other than the requestor to receive this notification of change.

Contact Reservation Data Message:

This standalone message following the Notify message exchange pattern is used when an unrequested change is made to a contact reservation, such as a network/antenna provider needing to modify a contact schedule for deconfliction or reallocation of resources.

8.15.1 Contact Reservation Data Message

The Contact Reservation Data Message is used to report the contact reservation(s) that are currently scheduled, as given by a schedule authority. This may result from any of the following:

- A requested action to create, update or delete a contact reservation
- An external change to the reservation, such as schedule deconfliction or reallocation of resources by the network/antenna provider
- A query for current reservations

Table 8-186. Contact Reservation Data Message Summary

Sender	A C2MS compliant application responsible for processing satellite contact scheduling
Intended Usage by Sender	Notification of a created/updated/deleted satellite contact reservation
Receiver	Application requesting, querying or monitoring the state of a satellite contact reservation
Intended Usage by Receiver	Receive notification messages
What	Data regarding a satellite contact reservation
When	During contact scheduling or execution

Examples

1. Sent when a new satellite contact reservation has been created from a corresponding request/response
2. Sent when an existing satellite contact reservation is modified or deleted as requested
3. Sent when an existing satellite contact reservation is modified or deleted at the resource-provider level due to conflict resolution
4. Sent as a set when an operator queries upcoming contacts

8.15.1.1 Contact Reservation Data Message Subjects

Table 8-187. Contact Reservation Data Message Subject Naming

	Subject Standard	Domain Elements		Mission Elements			Message Elements		Miscellaneous Elements					
Subject Element	Specification	DOMAIN1	DOMAIN2	MISSION	CONST	SAT	TYP	SUBTYP	ME1	ME2	ME3	ME4	ME5	ME6
Subject Content	C2MS	[domain 1 – system specific]	[domain 2 – system specific]	[mission]	[constellation]	[sat]	MSG	CONTACT-SCHED	[COMPONENT]	[REQUEST-ID]				
Example for Sender	C2MS	DOM1	DOM2	MSSN	CNS1	SAT1	MSG	CONTACT-SCHED	Sched1	[GUID]				
Example for Sender	C2MS	DOM1	DOM2	MSSN	CNS1	SAT1	MSG	CONTACT-SCHED	Sched1	[GUID]				
Example for Receiver	C2MS	DOM1	DOM2	*	*	SAT1	MSG	CONTACT-SCHED	Sched1	[GUID]				

Note that "[GUID]" in the table above is a Subject Token String that conforms to the GUID type specified in this document, such as "b891bdac-964a-4f3e-957c-1a29ec4c7d50" or similar.

Table 8-188. Properties of the *Miscellaneous Elements* for the Contact Reservation Data Message

<i>Miscellaneous Element</i>	Required / Optional	Description	Field in Msg, if applicable
ME1	Required	Component name of Sender	COMPONENT from header
ME2	Optional	ID associated with original request, if any	REQUEST-ID

Examples

A contact resource service provider (Sched1) sends out a Contact Reservation Data Message, either as the result of a request or unsolicited to notify of changes, with the following subject:

```
C2MS.DOM1.DOM2.MSSN.CNS1.SAT1.MSG.CONTACT-SCHED.Sched1
```

A contact execution component (TAndC1) filters on subjects to receive the Contact Reservation Data Message:

```
C2MS.DOM1.DOM2.MSSN.CNS1.SAT1.MSG.CONTACT-SCHED.+ or
```

```
C2MS.*.*.*.*.*.MSG.CONTACT-SCHED.Sched1.+
```

8.15.1.2 Contact Reservation Data Message Pre-defined Field Values

The abbreviated table below shows the required values of the named fields for the Contact Reservation Data Message header.

Table 8-189. Contact Reservation Data Message Pre-defined Field Values

Field Name	Value
Message Header.SPECIFICATION	C2MS
Message Header.MESSAGE-TYPE	MSG
Message Header.MESSAGE-SUBTYPE	CONTACT-SCHED
CONTENT-VERSION	2026.0

8.15.1.3 Contact Reservation Data Message Contents

The following figure shows a UML object diagram of the Contact Reservation Data Message with its required and optional fields.

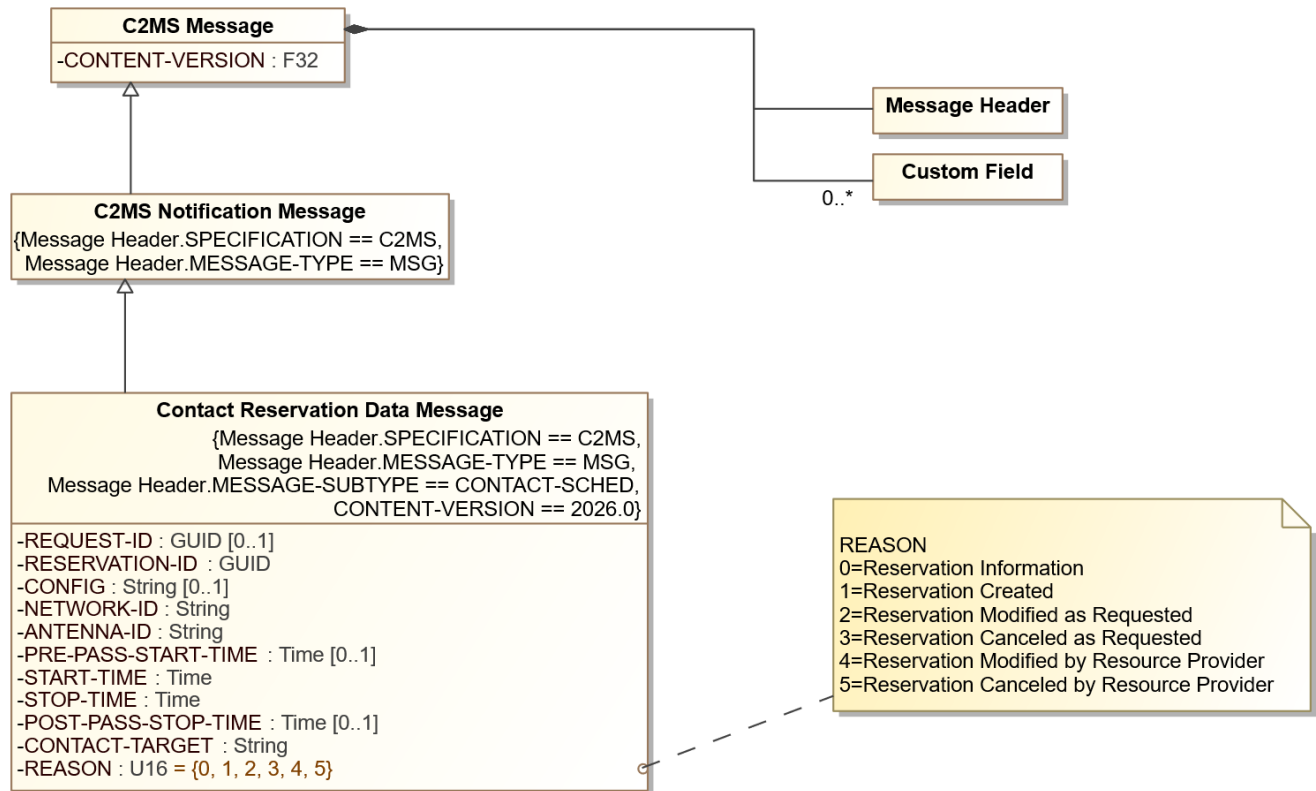

Figure 8-49. Contact Reservation Data Message Diagram

The following table describes additional field names, values, and notes for the Contact Reservation Data Message.

Table 8-190. Contact Reservation Data Message Additional Information

Field Name	Type	Presence	Value	Description
CONTENT-VERSION	F32	R	2026	Version number for this message content description
REQUEST-ID	GUID	O		ID to identify the associated request message, if any
RESERVATION-ID	GUID	R		ID to identify the contact reservation throughout its lifecycle
CONFIG	String	O		Ground Configuration String
NETWORK-ID	String	R		The identifier for the network that holds the reservation
ANTENNA-ID	String	R		The identifier for the antenna the was reserved
PRE-PASS-START-TIME	Time	O		Scheduled start time in UTC of the contact pre-pass. Presence is dependent on the capabilities and requirements of the system.

Field Name	Type	Presence	Value		Description
START-TIME	Time	R			Scheduled start time in UTC of the contact
STOP-TIME	Time	R			Scheduled stop time in UTC of the contact
POST-PASS-STOP-TIME	Time	O			Scheduled stop time in UTC of the contact post-pass. Presence is dependent on the capabilities and requirements of the system.
CONTACT-TARGET	String	R			The target of the contact in space, may be the same as SAT-ID-PHYSICAL or SAT-ID-LOGICAL or may be a specific on-board antenna
REASON	U16 (Enumeration)	R	Value	Description	Indicates the reason the message was sent
			0	Reservation Information	
			1	Reservation Created	
			2	Reservation Modified as Requested	
			3	Reservation Canceled as Requested	
			4	Reservation Modified by Resource Provider	
5	Reservation Canceled by Resource Provider				

REQUEST-ID is used to correlate this message as being the result of a specific request (such as Contact Reservation Request Message). However, an unsolicited modification or deletion could be generated by the resource provider with no corresponding REQUEST-ID.

PRE-PASS-START-TIME is the start time at which the antenna provider begins to set up equipment for the contact. This may be useful information to provide in an architecture where the antenna provider does not "own" the schedule.

POST-PASS-END-TIME is the time at which the antenna provider has completed the tear down of equipment and is prepared to start working a new a contact. This may be useful information to provide in an architecture where the antenna provider does not "own" the schedule.

CONTACT-TARGET can be used to describe the target of the contact, which may be as detailed as needed for the use case (e.g. down to a specific channel on a specific antenna of a specific vehicle).

8.15.2 Contact Reservation Request Message

The Contact Reservation Request Message is used to request a contact reservation, or update a requested contact reservation. The contact reservation may be requested in a "fixed" case, with specified start/end time, or "floating", in which an acceptable range of times are provided and a known duration is requested. It may be only necessary to provide the network being requested - in certain architectures a contact resource provider may be able to choose among multiple antennas.

Table 8-191. Contact Reservation Request Message Summary

Sender	A C2MS compliant application requesting a satellite contact schedule
Intended Usage by Sender	Request
Receiver	A satellite contact reservation service

Intended Usage by Receiver	Request handling
What	Parameters for a satellite contact reservation
When	During contact scheduling

Example

1. A Telemetry & Commanding component requests to create a new satellite contact reservation

8.15.2.1 Contact Reservation Request Message Subjects

Table 8-192. Contact Reservation Request Message Subject Naming

	Subject Standard	Domain Elements		Mission Elements			Message Elements		Miscellaneous Elements					
Subject Element	Specification	DOMAIN1	DOMAIN2	MISSION	CONST	SAT	TYP	SUBTYP	ME1	ME2	ME3	ME4	ME5	ME6
Subject Content	C2MS	[domain 1 – system specific]	[domain 2 – system specific]	[mission]	[constellation]	[sat]	REQ	CONTACT-SCHED	[DESTINATION-COMPONENT]					
Example for Sender	C2MS	DOM1	DOM2	MSSN	CNS1	SAT1	REQ	CONTACT-SCHED	Sched1					
Example for Sender	C2MS	DOM1	DOM2	MSSN	CNS1	SAT1	REQ	CONTACT-SCHED	Sched1					
Example for Receiver	C2MS	DOM1	DOM2	MSSN	*	SAT1	REQ	CONTACT-SCHED	Sched1					

Table 8-193. Properties of the *Miscellaneous Elements* for the Contact Reservation Request Message

<i>Miscellaneous Element</i>	Required / Optional	Description	Field in Msg, if applicable
ME1	Optional	Component name of Responder	DESTINATION-COMPONENT from header

Examples

Two components, TAndC1 and a Contact Schedule Manager (Sched1), interact with the Contact Reservation Request Message.

TAndC1 sends a message with the following subject to request creation of a contact reservation.

```
C2MS.DOM1.DOM2.MSSN.CNS1.SAT1.REQ.CONTACT-SCHED.Sched1
```

Sched1 filters on subjects to receive the Contact Reservation Request Message.

```
C2MS.DOM1.DOM2.MSSN.CNS1.SAT1.REQ.CONTACT-SCHED.Sched1 or
```

```
C2MS.*.*.*.*.*.REQ.CONTACT-SCHED.Sched1
```

8.15.2.2 Contact Reservation Request Message Pre-defined Field Values

The abbreviated table below shows the required values of the named fields for the Contact Reservation Request Message, including both message and message header fields.

Table 8-194. Contact Reservation Request Message Pre-defined Field Values

Field Name	Value
Message Header.SPECIFICATION	C2MS
Message Header.MESSAGE-TYPE	REQ
Message Header.MESSAGE-SUBTYPE	CONTACT-SCHED
CONTENT-VERSION	2026.0

8.15.2.3 Contact Reservation Request Message Contents

The following figure shows a UML object diagram of the Contact Reservation Request Message with its required, optional, and dependent fields.

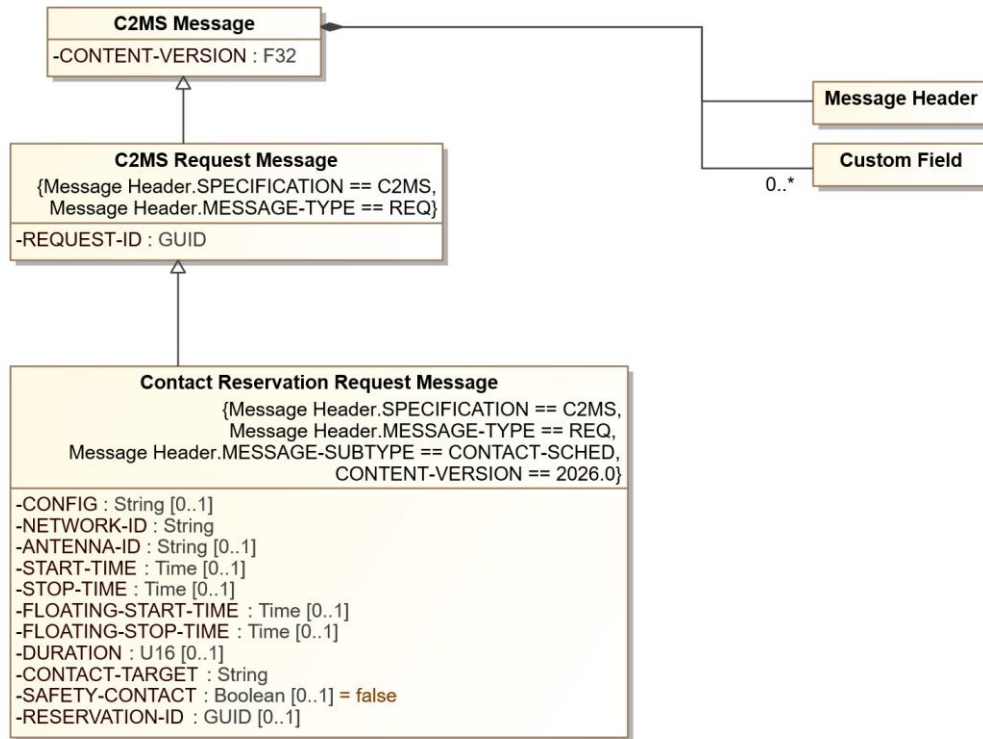

Figure 8-50. Contact Reservation Request Message Diagram

The following table describes additional field names, values, and notes for the Contact Reservation Request Message.

Table 8-195. Contact Reservation Request Message Additional Information

Field Name	Type	Presence	Value	Description
CONTENT-VERSION	F32	R	2026	Version number for this message content description
REQUEST-ID	GUID	R		ID to identify the request message
CONFIG	String	O		Contact Configuration String, used to configure electronics to support the contact. The format and meaning of this field are defined by the Contact resource provider, typically.
NETWORK-ID	String	R		The identifier for the network, as defined by the system architecture
ANTENNA-ID	String	O		The identifier of the antenna being used for the contact. if not present, it is assumed the contact resource provider will choose among multiple antennas, as indicated in the corresponding response message.
START-TIME	Time	O		Requested start time of the contact in UTC
STOP-TIME	Time	D		Requested stop time of the contact in UTC. Required if START-TIME is provided, ignored otherwise.
FLOATING-START-TIME	Time	O		Earliest start time of the contact in UTC; cannot be used with START-TIME

Field Name	Type	Presence	Value	Description
FLOATING-STOP-TIME	Time	D		Latest stop time of the contact in UTC. Required if FLOATING-START-TIME is provided, ignored otherwise.
DURATION	U32	D		The duration of the contact, in seconds. Required if FLOATING-START-TIME is provided, ignored otherwise.
CONTACT-TARGET	String	R		The target of the contact in space, may be the same as SAT-ID-PHYSICAL or SAT-ID-LOGICAL or may be a specific on-board antenna.
SAFETY-CONTACT	Boolean	R		Boolean, set to True if the failure to reserve this contact would result in a critical safety condition. Default to False.
RESERVATION-ID	GUID	O		If provided, this message results in a modification to the specified existing contact reservation, otherwise this message results in a new contact reservation.

Note about CONTACT-TARGET: This could be a combination of a SATELLITE-ID, or a TLE, or a satellite constellation name, or an RF identification number, or a pair of SATELLITE-ID and ANTENNA-ID, subject to the requirements of the system implementing this message set.

8.15.3 Contact Reservation Response Message

This is the response message associated with each type of request message related to contact reservations, including Contact Reservation Request Message, Contact Reservation Query Request Message, and Contact Reservation Deletion Request Message. Additional fields specify the action rationale as it relates to the original message type, if any.

Table 8-196. Contact Reservation Response Message Summary

Sender	Application that received a request related to contact reservations
Intended Usage by Sender	Reply
Receiver	Application that issued the original request
Intended Usage by Receiver	Receive response
What	Acknowledgment or request or status of request processing
When	Upon receipt or during processing of a request related to contact reservations

Examples

1. Acknowledge receipt of a Contact Reservation Request Message.
2. Indicate the request is still being processed.
3. Indicate the request has successfully completed.

8.15.3.1 Contact Reservation Response Message Subjects

Table 8-197. Contact Reservation Response Message Subject Naming

	Subject Standard	Domain Elements		Mission Elements			Message Elements		Miscellaneous Elements					
Subject Element	Specification	DOMAIN1	DOMAIN2	MISSION	CONST	SAT	TYP	SUBTYP	ME1	ME2	ME3	ME4	ME5	ME6
Subject Content	C2MS	[domain 1 – system specific]	[domain 2 – system specific]	[mission]	[constellation]	[sat]	RESP	CONTACT-SCHED	[DESTINATION-COMPONENT]	[RESPONSE-STATUS]				
Example for Sender	C2MS	DOM1	DOM2	MSSN	CNS1	SAT1	RESP	CONTACT-SCHED	TLM3	1				
Example for Sender	C2MS	DOM1	DOM2	MSSN	CNS1	SAT1	RESP	CONTACT-SCHED	APP5	3				
Example for Receiver	C2MS	DOM1	DOM2	MSSN	*	SAT1	RESP	CONTACT-SCHED	TLM3	*				

Table 8-198. Properties of the *Miscellaneous Elements* for the Contact Reservation Response Message

<i>Miscellaneous Element</i>	Required / Optional	Description	Field Origination in Msg, if applicable
ME1	Required	Component name of Requestor	DESTINATION-COMPONENT from header
ME2	Required	Status type supplied by Responder	RESPONSE-STATUS

Examples

Two components, TAndC1 and a Contact Schedule Manager (Sched1), interact with the Contact Reservation Response Message.

After TAndC1 sends a message to request creation of a contact reservation, Sched1 sends a Contact Reservation Response Message with the following subject in response.

```
C2MS.DOM1.DOM2.MSSN.CNS1.SAT1.RESP.CONTACT-SCHED.TAndC1.1
```

TAndC1 filters on subjects to receive the Contact Reservation Response Message.

```
C2MS.DOM1.DOM2.MSSN.CNS1.SAT1.RESP.CONTACT-SCHED.TAndC1.* or
```

```
C2MS.*.*.*.*.*.RESP.CONTACT-SCHED.TAndC1.*
```

8.15.3.2 Contact Reservation Response Message Pre-defined Field Values

The abbreviated table below shows the required values of the named fields for the Contact Reservation Response Message, including both message and message header fields.

Table 8-199. Contact Reservation Response Message Pre-defined Field Values

Field Name	Value
Message Header.SPECIFICATION	C2MS
Message Header.MESSAGE-TYPE	RESP
Message Header.MESSAGE-SUBTYPE	CONTACT-SCHED
CONTENT-VERSION	2026.0

8.15.3.3 Contact Reservation Response Message Contents

The following figure shows a UML object diagram of the Contact Reservation Response Message with its required, optional, and dependent fields.

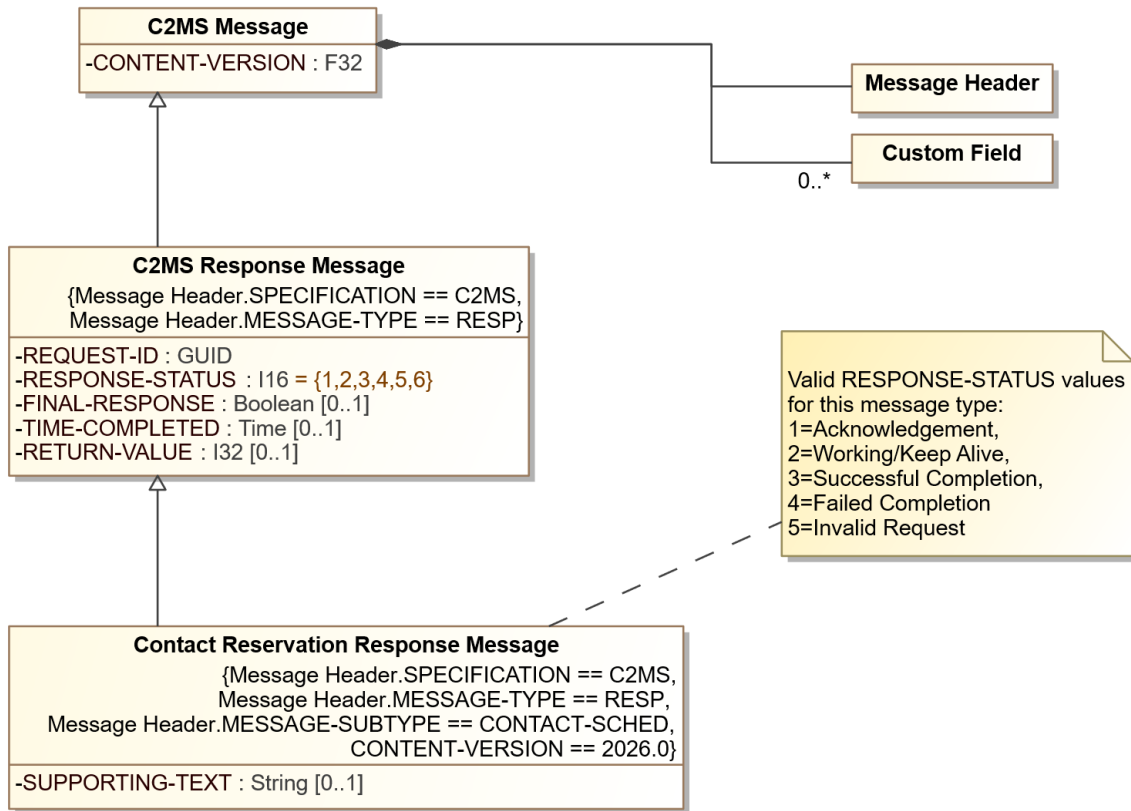

Figure 8-51. Contact Reservation Response Message Diagram

The following table describes additional field names, values, and notes for the Contact Reservation Response Message.

Table 8-200. Contact Reservation Response Message Additional Information

Field Name	Type	Presence	Value		Description
CONTENT-VERSION	F32	R	2026		Version number for this message content description
REQUEST-ID	GUID	R			ID to identify the associated request message, if any
RESPONSE-STATUS	I16 (Enumeration)	R	Value	Description	Identifies the status of the request message that was processed.
			1	Acknowledgement	
			2	Working / Keep Alive	
			3	Successful Completion	
			4	Failed Completion	
5	Invalid Request				
RETURN-VALUE	I32	O			Depending on the value of RESPONSE-STATUS, this field may contain more detail as discussed below

Field Name	Type	Presence	Value	Description
FINAL-RESPONSE	Boolean	O		When True, indicates the last message in the response sequence. Defaults to False.
TIME-COMPLETED	Time	O		Time application completed processing the request in UTC. While always optional, this field only applies if FINAL-RESPONSE is True.
SUPPORTING-TEXT	String	O		Additional human-readable information

When RETURN-STATUS indicates either "Failed Completion" or "Invalid Request", RETURN-VALUE may contain one of the values shown in the following table to provide more specific detail.

Table 8-201. Meaning of RESPONSE-STATUS and RETURN-VALUE Combinations

RESPONSE-STATUS Value	RETURN-VALUE Possible Values	Description	Used for Contact Reservation Request	Used for Contact Reservation Deletion	Used for Contact Reservation Query
4=Failed Completion	1	No Availability	True	False	False
	2	Overlaps with Maintenance Window	True	False	False
	3	Service Error	True	True	True
5=Invalid Request	101	Malformed Request	True	True	True
	102	Invalid CONTACT-TARGET	True	False	True
	103	Invalid ANTENNA-ID	True	False	True
	104	Invalid NETWORK-ID	True	False	True
	105	Invalid Time Window	True	False	True
	106	Invalid RESERVATION-ID	True	True	True

NOTE: CONTACT-TARGET is a space-based target, while ANTENNA-ID is a ground-based antenna.

8.15.4 Contact Reservation Deletion Request Message

This message is used to delete a contact reservation by providing the RESERVATION-ID.

Table 8-202. Contact Reservation Deletion Request Message Summary

Sender	A C2MS compliant application requesting deletion of a given contact from the schedule
Intended Usage by Sender	Request
Receiver	A satellite contact reservation service
Intended Usage by Receiver	Request handling
What	Parameters for a satellite contact reservation deletion request
When	During contact schedule modification

Example

1. A Telemetry & Commanding component requests to delete a satellite contact reservation

8.15.4.1 Contact Reservation Deletion Request Message Subjects

Table 8-203. Contact Reservation Deletion Request Message Subject Naming

	Subject Standard	Domain Elements		Mission Elements			Message Elements		Miscellaneous Elements					
Subject Element	Specification	DOMAIN1	DOMAIN2	MISSION	CONST	SAT	TYP	SUBTYP	ME1	ME2	ME3	ME4	ME5	ME6
Subject Content	C2MS	[domain 1 – system specific]	[domain 2 – system specific]	[mission]	[constellation]	[sat]	REQ	CONTACT-DELETE	[DESTINATION-COMPONENT]					
Example for Sender	C2MS	DOM1	DOM2	MSSN	CNS1	SAT1	REQ	CONTACT-DELETE	Sched1					
Example for Sender	C2MS	DOM1	DOM2	MSSN	CNS1	SAT1	REQ	CONTACT-DELETE	Sched1					
Example for Receiver	C2MS	DOM1	DOM2	MSSN	*	SAT1	REQ	CONTACT-DELETE	Sched1					

Table 8-204. Properties of the *Miscellaneous Elements* for the Contact Reservation Deletion Request Message

<i>Miscellaneous Element</i>	Required / Optional	Description	Field in Msg, if applicable
ME1	Optional	Component name of Responder	DESTINATION-COMPONENT from header

Examples

Two components, TAndC1 and a Contact Schedule Manager (Sched1), interact with the Contact Reservation Deletion Request Message.

TAndC1 sends a message with the following subject to request deletion of a contact reservation.

```
C2MS.DOM1.DOM2.MSSN.CNS1.SAT1.REQ.CONTACT-DELETE.Sched1
```

Sched1 filters on subjects to receive the Contact Reservation Deletion Request Message.

```
C2MS.DOM1.DOM2.MSSN.CNS1.SAT1.REQ.CONTACT-DELETE.Sched1 or
```

```
C2MS.*.*.*.*.*.REQ.CONTACT-DELETE.Sched1
```

8.15.4.2 Contact Reservation Deletion Request Message Pre-defined Field Values

The abbreviated table below shows the required values of the named fields for the Contact Reservation Deletion Request Message, including both message and message header fields.

Table 8-205. Contact Reservation Deletion Request Message Pre-defined Field Values

Field Name	Value
Message Header.SPECIFICATION	C2MS
Message Header.MESSAGE-TYPE	REQ
Message Header.MESSAGE-SUBTYPE	CONTACT-DELETE
CONTENT-VERSION	2026.0

8.15.4.3 Contact Reservation Deletion Request Message Contents

The following figure shows a UML object diagram of the Contact Reservation Deletion Request Message with its required, optional, and dependent fields.

Figure 8-52. Contact Reservation Deletion Request Message Diagram

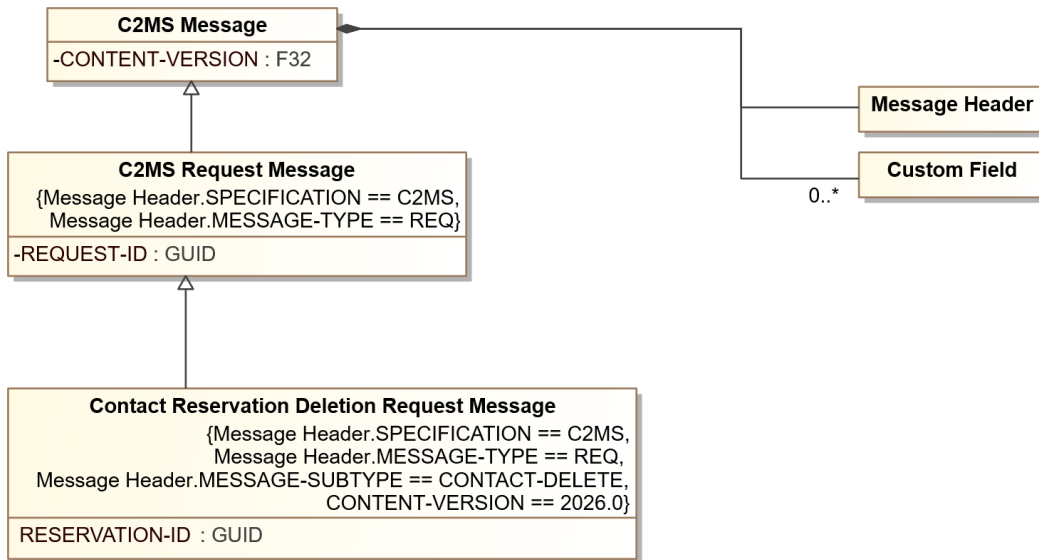

The following table describes additional field names, values, and notes for the Contact Reservation Deletion Request Message.

Table 8-206. Contact Reservation Deletion Request Message Additional Information

Field Name	Type	Presence	Value	Description
CONTENT-VERSION	F32	R	2026	Version number for this message content description
REQUEST-ID	GUID	R		ID to identify the request message
RESERVATION-ID	GUID	R		ID of the contact reservation to be deleted

8.15.5 Contact Reservation Query Request Message

This message is used to query for contact reservations by providing optional information about the contact reservation details, which are returned in zero or more Contact Reservation Data Messages. These details are additive, and additional information will generally reduce the quantity of Contact Reservation Data Messages returned.

Table 8-207. Contact Reservation Query Request Message Summary

Sender	A C2MS compliant application requesting details of contact reservations that match a certain set of criteria
Intended Usage by Sender	Request
Receiver	A satellite contact reservation service
Intended Usage by Receiver	Request handling
What	Parameters for a satellite contact reservation query request
When	On Demand

Example

1. A Telemetry & Commanding component requests a listing of current contact reservation matching supplied criteria

8.15.5.1 Contact Reservation Query Request Message Subjects

Table 8-208. Contact Reservation Query Request Message Subject Naming

	Subject Standard	Domain Elements		Mission Elements			Message Elements		Miscellaneous Elements					
Subject Element	Specification	DOMAIN1	DOMAIN2	MISSION	CONST	SAT	TYP	SUBTYP	ME1	ME2	ME3	ME4	ME5	ME6
Subject Content	C2MS	[domain 1 – system specific]	[domain 2 – system specific]	[mission]	[constellation]	[sat]	REQ	CONTACT-QUERY	[DESTINATION-COMPONENT]					
Example for Sender	C2MS	DOM1	DOM2	MSSN	CNS1	SAT1	REQ	CONTACT-QUERY	Sched1					
Example for Sender	C2MS	DOM1	DOM2	MSSN	CNS1	SAT1	REQ	CONTACT-QUERY	Sched1					
Example for Receiver	C2MS	DOM1	DOM2	MSSN	*	SAT1	REQ	CONTACT-QUERY	Sched1					

Table 8-209. Properties of the *Miscellaneous Elements* for the Contact Reservation Query Request Message

<i>Miscellaneous Element</i>	Required / Optional	Description	Field in Msg, if applicable
ME1	Optional	Component name of Responder	DESTINATION-COMPONENT from header

Examples

Two components, TAndC1 and a Contact Schedule Manager (Sched1), interact with the Contact Reservation Query Request Message.

TAndC1 sends a message with the following subject to query existing contact reservations.

```
C2MS.DOM1.DOM2.MSSN.CNS1.SAT1.REQ.CONTACT-QUERY.Sched1
```

Sched1 filters on subjects to receive the Contact Reservation Request Message.

```
C2MS.DOM1.DOM2.MSSN.CNS1.SAT1.REQ.CONTACT-QUERY.Sched1 or
```

```
C2MS.*.*.*.*.*.REQ.CONTACT-QUERY.Sched1
```

8.15.5.2 Contact Reservation Query Request Message Pre-defined Field Values

The abbreviated table below shows the required values of the named fields for the Contact Reservation Query Request Message, including both message and message header fields.

Table 8-210. Contact Reservation Query Request Message Pre-defined Field Values

Field Name	Value
Message Header.SPECIFICATION	C2MS
Message Header.MESSAGE-TYPE	REQ
Message Header.MESSAGE-SUBTYPE	CONTACT-QUERY
CONTENT-VERSION	2026.0

8.15.5.3 Contact Reservation Query Request Message Contents

The following figure shows a UML object diagram of the Contact Reservation Query Request Message with its required, optional, and dependent fields.

Figure 8-53. Contact Reservation Query Request Message Diagram

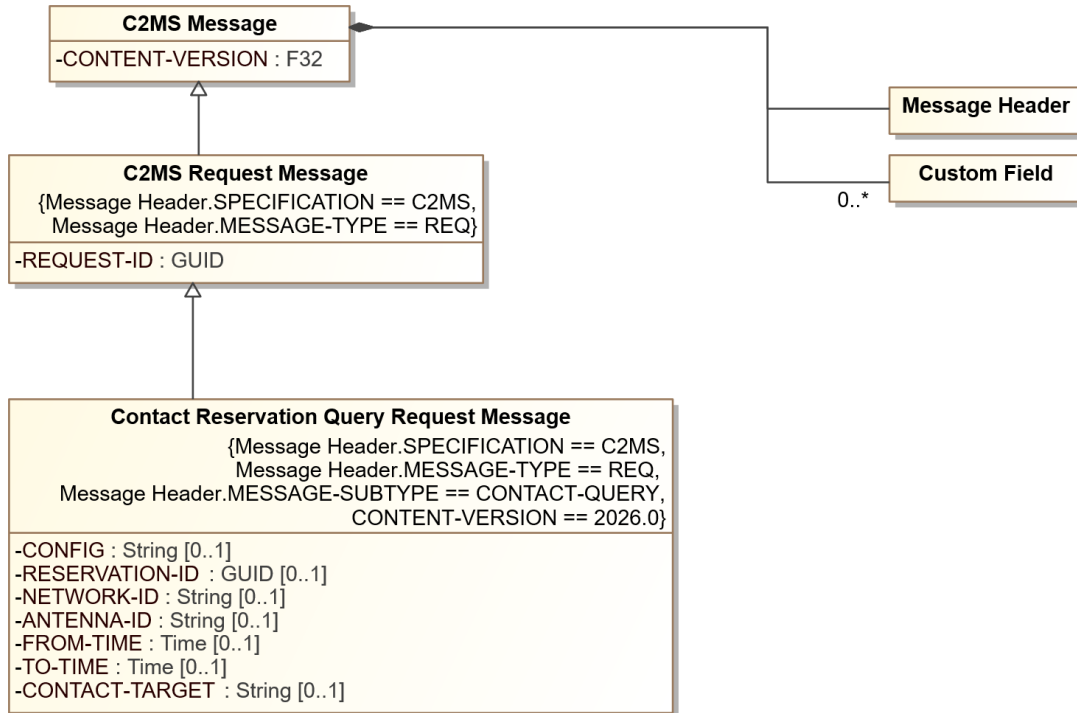

The following table describes additional field names, values, and notes for the Contact Reservation Query Request Message.

Table 8-211. Contact Reservation Query Request Message Additional Information

Field Name	Type	Presence	Value	Description
CONTENT-VERSION	F32	R	2026	Version number for this message content description
REQUEST-ID	GUID	R		ID to identify the request message
CONFIG	String	O		Ground Configuration String
RESERVATION-ID	GUID	O		ID of the contact reservation, if known
NETWORK-ID	String	O		Identifier for the provider network, if known
ANTENNA-ID	String	O		Identifier for the provider antenna, if known
FROM-TIME	Time	O		The start of the search period, inclusive (in UTC)
TO-TIME	Time	O		The end of the search period, inclusive (in UTC)
CONTACT-TARGET	String	O		The endpoint of the contact in space, may be the same as SAT-ID-PHYSICAL or SAT-ID-LOGICAL or may be a specific on-board antenna.

9 PIM – Extension Message Definitions

9.1 C2MS Extension Messages

Along with the complete set of standard messages defined in the previous chapter, C2MS provides a standardized mechanism for defining extended sets of messages while maintaining conformance with C2MS. This allows customization through expansion so that mission-specific behaviors can be achieved beyond the base set of C2MS Messages, but utilizing consistent C2MS concepts.

This is accomplished by extending one of the C2MS Extension Message classes described in this chapter and defining the fields needed to accomplish the desired C2 task. An example might fall in mission planning, which is likely to be substantially different between missions. A single mission could define C2MS Extension Messages it uses to perform mission planning and utilize these over the same transport and expect the same high-level attributes (C2MS Message Envelope, Message Header, message types and subtypes, message subjects, message exchange patterns, and request/response processing) as the core C2MS Messages defined in this document.

Messages defined in this way are considered C2MS-compliant so long as they extend one of the prescribed C2MS Extension Messages and adhere to the structure, behavior and conventions of the messages defined in this document.

As a convention C2MS recommends adding custom extension messages only when these messages naturally belong to the satellite C2 domain and when there is no way to utilize the base C2MS Message contents, including through augmentation of existing messages via custom fields (see Section 8.2.3 C2MS Message Augmentation through Custom Fields). For example, new custom extension messages should not redefine the Command Request Message already defined in C2MS or define alternate ways to disseminate Mnemonic Values apart from Mnemonic Value Request/Response/Data Messages, but mission planning messages not defined in C2MS would be a logical candidate for extension messages.

9.1.1 C2MS Extension Message Types

Three types or classes of extension messages have been defined within C2MS. The type (MESSAGE-TYPE field and Type from the message subject) of the message identifies the kind of communication for which the actual message is being used. All C2MS Extension Messages must subclass one of these message types. The three types of extension messages are as follows:

- C2MS Extension Notification Message (MSG)
- C2MS Extension Request Message (REQ)
- C2MS Extension Response Message (RESP)

The three types of C2MS Extension Messages, along with their context within the hierarchy of C2MS and the attributes they all have in common are shown in the following figure:

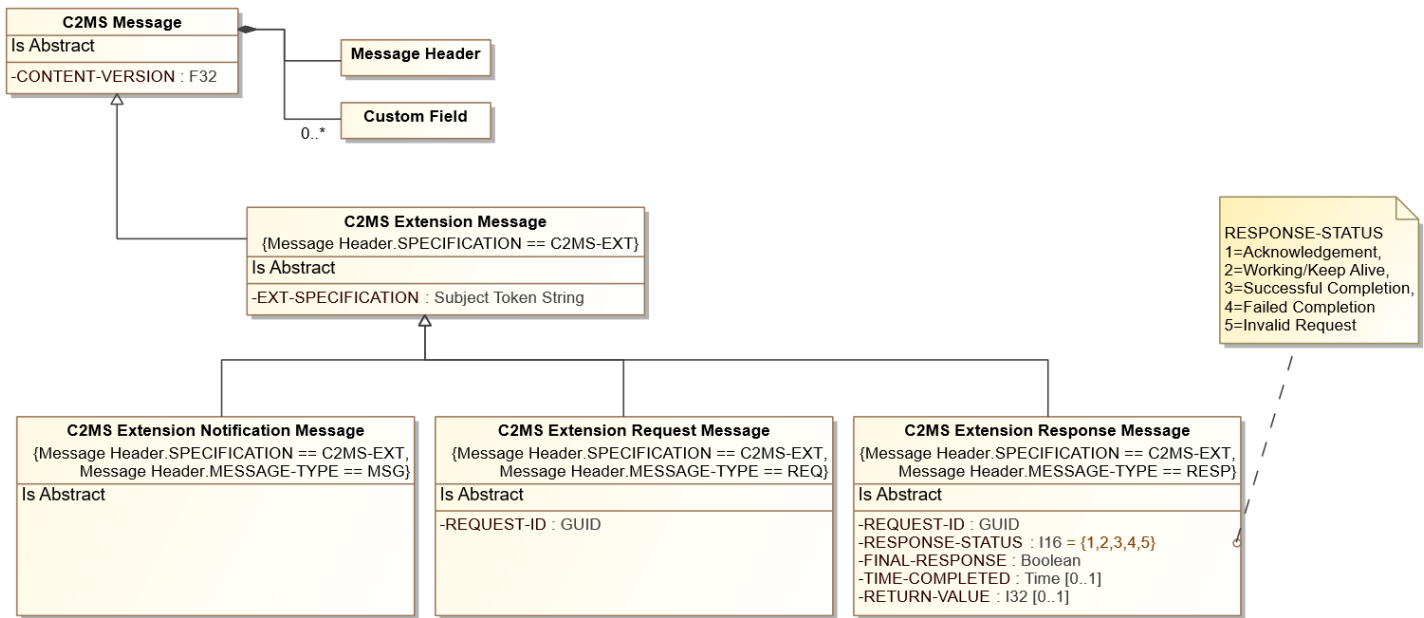

Figure 9-1. C2MS Extension Message Hierarchy

All C2MS Messages have a MESSAGE-TYPE and MESSAGE-SUBTYPE defined in the Message Header. While core C2MS Messages use one of the three defined MESSAGE-TYPE values (MSG/REQ/RESP) and a MESSAGE-SUBTYPE value from a static list shown in Table 6-6 Descriptions of the Message Elements of the C2MS , C2MS Extension Messages continue use one of the three defined MESSAGE-TYPE values (MSG/REQ/RESP), but define their own MESSAGE-SUBTYPE.

It is important that C2MS Extension Messages follow naming conventions set forth in Section 9.1.3 Extension Message Naming, below, for both the message name and MESSAGE-SUBTYPE.

C2MS Extension Messages share the same structure, attributes and uses as the core C2MS Message types, as described in 6.4 C2MS Messages: Their Characteristics and Interactions, with the following exceptions:

- All custom extension messages must inherit from one of the defined message abstract classes in the above diagram.
- All extension messages including those created as custom extensions must use a SPECIFICATION of "C2MS-EXT".
- The FINAL-RESPONSE field in C2MS Extension Response Message is required, whereas it is optional in C2MS Response Message for backward compatibility reasons. This field must be present for each custom message of type C2MS Extension Response Message.
- The RESPONSE-STATUS field in C2MS Extension Response Message is a close copy of the field of the same name in C2MS Response Message, but does not include "6=Final Message" as that usage has been deprecated for base C2MS Response Messages.

The above changes result in the following fields, overriding Table 6-14 Response Message Common Fields for C2MS Extension Response Messages:

Table 6-1. C2MS Extension Response Message Common Fields

Field Name	Type	Presence	Value	Description
REQUEST-ID	GUID	R		The ID of the request message that resulted in this response message. This

				field's value is to be the same as the REQUEST-ID in the associated REQ message.	
RESPONSE-STATUS	I16 (Enumeration)	R	Value	Description	Identifies the status of the request message that was processed.
			1	Acknowledgement	
			2	Working/Keep Alive	
			3	Successful Completion	
			4	Failed Completion	
			5	Invalid Request	
FINAL-RESPONSE	Boolean	R			When True, indicates the last message in the response sequence. The default value for this field is specified individually in each response message type.
TIME-COMPLETED	Time	O			Time application completed processing the request in UTC. While always optional, this field only applies if FINAL-RESPONSE is True.
RETURN-VALUE	I32	O			Return value or status based on the RESPONSE-STATUS. May be used to provide additional responder-defined information such as an error code or other clarifying numeric data related to the completion of the request.

Depending on the type of messages and the service/data the responder is providing, there may be a need for more than one response message to be returned to the requestor. For specific response message types where only one response message is allowed to be returned by definition, that response message type will support a reduced set of possible values for RESPONSE-STATUS as "2=Working / Keep Alive" will have no meaning and "1=Acknowledgment" may not be used. Individual C2MS Extension Response Messages are to describe which values they support within the defined RESPONSE-STATUS values.

9.1.2 Extension Specification

While all C2MS Extension Messages have a SPECIFICATION value of "C2MS-EXT", they also include a field, EXT-SPECIFICATION, used to differentiate the messages by their originator. This could be the enterprise, agency, mission or other appropriate namespace to avoid naming collisions with extension messages defined by others.

For example, all extension messages defined in this section have EXT-SPECIFICATION="OMG", because they are extension messages that have been defined by OMG.

Note that it is not necessary to include EXT-SPECIFICATION in the message subject, because the value of that field is part of the MESSAGE-SUBTYPE, as described later in this section. The result is that MESSAGE-SUBTYPE is already made unique to a particular EXT-SPECIFICATION by its naming convention.

9.1.3 Extension Message Naming

C2MS requires using message names that start with the value of EXT-SPECIFICATION for extension messages. Consider for example, "OMG Generic Service Request Message" defined later in this section. Applying this unique designator to the beginning of the defined extension message names avoids naming collisions with extension messages defined by others.

Similarly, the MESSAGE-SUBTYPE field is defined with the extension message. Core C2MS Messages defined in this document use a pre-defined MESSAGE-SUBTYPE from Table 6-6 Descriptions of the Message Elements of

the C2MS . C2MS Extension Messages must define their own subtype. In order to avoid message naming collisions related to MESSAGE-TYPE and MESSAGE-SUBTYPE, the subtype value must begin with "[EXT-SPECIFICATION]-" and failure to do so is considered non-compliant. For example, OMG Generic Service Request Message, with EXT-SPECIFICATION="OMG" has MESSAGE-TYPE="REQ" and MESSAGE-SUBTYPE="OMG-GEN-SERV".

9.1.4 Extension Messages and Custom Fields

C2MS Extension Messages, like all C2MS Messages, can have zero or more custom fields as described in Section 8.2.3 C2MS Message Augmentation through Custom Fields.

It is important to note the distinction between tailoring C2MS via custom fields vs Extension Messages. As described in Section 6.5 Tailoring C2MS Messages, C2MS Extension Messages are used to define new types of messages, while custom fields are used to augment already-defined messages. Therefore, Custom C2MS Extension Messages should not define, but rather allow the use of custom fields; following exactly the way core C2MS Messages are used.

9.2 OMG Generic Service Messages

OMG Generic Service Messages act as a functional replacement for the now-deprecated Simple Service Request/Response Messages from earlier iterations of C2MS. These messages, first introduced in C2MS 1.2 improve upon the older messages by:

- Eliminating the dual-use, and associated ambiguity, of ME1 as either the DESTINATION-COMPONENT or the SERVICE-NAME
- Clarifying and fixing issues with SERVICE-GROUP and SERVICE-NAME, not being defined consistently between the request and response messages
- Defining a new notification message for sending out data as opposed to using the request message for the Notify Message Exchange Pattern as was done under the previous defined messages
- Improving the ability to define and include data associated with these messages by making use of the new Typed Variable in C2MS 1.2.

Additionally, OMG Generic Service Messages provide a concrete example of creating C2MS-EXT messages across all three types: Notification, Request, Response.

In many service-based designs, a one-to-one message exchange will occur between the consumer and producer of a service. That is, the consumer will make a request of the producer of the product or service, and the producer will, in turn, reply with a response. Many such message exchanges are possible using a complementary pair of request and response type messages. This pair of OMG Generic Service Request/Response Messages is a general mechanism for the invocation of a service from one component to another. Software components wishing to expose or make certain services available to other components can utilize this general mechanism for that purpose.

The OMG Generic Service Request/Response Messages are similar in nature and function to the Directive Messages. Where the Directive Request Message will use a keyword or text string to request some functionality of a component, the OMG Generic Service Request Message will make a service request by name through a combination of an optional "service group", "service name" and "operation name". It will also pass in any parameters that are required. It is expected that the number of services offered by a component will be small enough so that the services can be easily identified by their three-part service identification fields, described later.

In addition to the request and response message pair, a notification message is also defined for the generic service capability. This allows a service to send out unsolicited information via an OMG Generic Service Data Message.

The intention of the OMG Generic Service Messages is to allow a component to offer a small number of basic services to other components and the system in general. They are not meant to provide a comprehensive service framework. OMG Generic Service Messages are not intended to provide permanent access to service capabilities, but rather, to provide a way for onboarding new service capabilities quickly. The process of maturing service-providing components should include establishing their own component-specific interfaces, leaving behind the use of OMG Generic Service Messages in favor of purpose-built C2MS-EXT messages. Services using OMG Generic Service Messages are expected to be provided locally and not across domains, thereby allowing (or requiring) for all provided services to be uniquely named within the immediate service area. Thus, any component could request any service, by name, offered by another component, if authorized, within the local domain.

OMG Generic Service Messages can adhere to the Request-Response Message Exchange Pattern (MEP), the Notify MEP, or the Request-Response-Notify MEP.

9.2.1 Service Identification Fields (SERVICE-GROUP, SERVICE-NAME, OPERATION-NAME)

Because OMG Generic Service Messages are not typed, in contrast to other C2MS Messages (e.g. Mnemonic Value Request Message), it is necessary to convey information within these messages in order to distinguish one OMG Generic Service Message usage from another. To accomplish this, these messages include a set of fields to designate the specific use of the message, as follows:

- SERVICE-GROUP - Functional area, subject matter, or group to which the service belongs
- SERVICE-NAME - Name of the service offered by a component
- OPERATION-NAME - Name of the operation within the specified service

In all OMG Generic Service Messages, at least one of the fields, above, must be specified. Outside of that constraint, these fields may be used in any combination to aid in the correct service identification and routing for the given message.

In order to distinguish one set of service identification fields from another, naming conventions are recommended based on the enterprise, agency, mission or other appropriate namespace to avoid naming collisions. For example, all services created within EnterpriseA might have "EnterpriseA" included as part of the value of the service identification fields. In practice, at least one the service identification fields should contain the distinguishing term.

An example of the hierarchy of these three fields is a service provider which might specify the following related to OMG Generic Service Messages it supports:

- SERVICE-GROUP = FlightDynamics
- SERVICE-NAME = EnterpriseA-Ephemeris
- OPERATION-NAME = CalcForProposedManeuver
- In this example the service requestor would use these fields in the request, which would be sent to the service provider listening for this particular set of fields on an OMG Generic Service Request Message.

It is the purview of the service provider to determine the choice of which of these fields are to be used and their values to uniquely identify the service being requested.

9.2.1.1 Service Identification in OMG Generic Service Request Message

In the OMG Generic Service Request Message, the DESTINATION-COMPONENT (from the Header) is optional. Additionally, the service identification fields (SERVICE-GROUP, SERVICE-NAME, and OPERATION-NAME) are all optional but at least one must be specified.

If the DESTINATION-COMPONENT is specified, the request message is sent to that component and the combination of the service identification fields provide information to that component regarding the service and operation requested.

If the DESTINATION-COMPONENT is not specified, the request message is sent out to any component configured to receive and process the combination of service identification fields. In other words, in this use, the DESTINATION-COMPONENT is not known by the requestor, but the assumption is that some component(s) will receive and process the message based on the the supplied service identification fields.

9.2.1.2 Service Identification in OMG Generic Service Response Message

In the OMG Generic Service Response Message, the DESTINATION-COMPONENT (from the Header) contains the component name of the original requestor to which the response is being sent and the REQUEST-ID provides correlation back to the original request. The service identification fields (SERVICE-GROUP, SERVICE-NAME, and OPERATION-NAME) are all optional but at least one must be specified as an indicator back to the requestor

regarding the service and operation that is responding. These contain the same values as the service identification fields of the original request.

9.2.1.3 Service Identification in OMG Generic Service Data Message

In the OMG Generic Service Data Message, the DESTINATION-COMPONENT (from the Header) is empty (or not present). The service identification fields (SERVICE-GROUP, SERVICE-NAME, and OPERATION-NAME) are all optional but at least one must be specified as an indicator to any receiving component regarding the service and operation that is providing this notification message.

9.2.2 Creating C2MS-EXT Messages from OMG Generic Service Messages Examples

The OMG Generic Service Messages are the only C2MS-EXT messages defined in this document and as such, provide examples of how to create C2MS-EXT messages. When using these as examples, care should be taken to avoid carrying forward details that belong only to these OMG Generic Service Messages.

The "OMG" values associated with these message indicate their origin and "OMG" should not be used in C2MS-EXT messages defined by others. See Section 9.1.2 Extension Specification and 9.1.3 Extension Message Naming regarding the proper use of EXT-SPECIFICATION and MESSAGE-SUBTYPE along with the naming of the messages themselves for all extension messages.

All fields defined by the OMG Generic Service Messages, including SERVICE-GROUP, SERVICE-NAME, OPERATION-NAME and fields related to PARAM, RETURN-DATA-ITEM, and DATA-ITEM, are unique to these messages and should not be carried forward into other extension messages.

9.2.3 OMG Generic Service Request Message

An OMG Generic Service Request Message is a service request that is issued to one application from another. Using this message requests the invocation of a single service from a single component.

Table 8-2. OMG Generic Service Request Message Summary

Sender	A C2MS compliant application requesting a service from another component via generic service message
Intended Usage by Sender	Request
Receiver	A service provider via generic service message
Intended Usage by Receiver	Request handling
What	Parameters for a generic service request
When	On demand

Example

1. An application requests a service defined by the generic service provider

9.2.3.1 OMG Generic Service Request Message Subjects

Table 8-3. OMG Generic Service Request Message Subject Naming

	Subject Standard	Domain Elements		Mission Elements			Message Elements		Miscellaneous Elements					
Subject Element	Specification	DOMAIN1	DOMAIN2	MISSION	CONST	SAT	TYP	SUBTYP	ME1	ME2	ME3	ME4	M E 5	M E 6
Subject Content	C2MS	[domain 1 – system specific]	[domain 2 – system specific]	[mission]	[constellation]	[sat]	REQ	OMG-GEN-SERV	[DESTINATION-COMPONENT]	[SERVICE-GROUP]	[SERVICE-NAME]	[OPERATION-NAME]		
Example for Sender	C2MS	DOM1	DOM2	MSSN	CNS1	SAT1	REQ	OMG-GEN-SERV	FD1	FD	MissionA-Ephem	PropagateFromLat estObs		
Example for Sender	C2MS	DOM1	DOM2	MSSN	CNS1	SAT1	REQ	OMG-GEN-SERV	FILL	EntA-FD	Ephem	CalcForProposed Maneuver		
Example for Receiver	C2MS	DOM1	DOM2	MSSN	*	SAT1	REQ	OMG-GEN-SERV	FD1	*	MissionA-Ephem	*		
Example for Receiver	C2MS	DOM1	DOM2	MSSN	*	SAT1	REQ	OMG-GEN-SERV	*	EntA-FD	+			

Table 8-4. Properties of the *Miscellaneous Elements* for the OMG Generic Service Request Message

<i>Miscellaneous Element</i>	Required / Optional	Description	Field in Msg, if applicable
ME1	Optional	Component name of Responder	DESTINATION-COMPONENT from header
ME2	Optional	Functional area, subject matter, or group to which the service belongs	SERVICE-GROUP
ME3	Optional	Name of the service	SERVICE-NAME
ME4	Optional	Name of the operation within the service	OPERATION-NAME

Examples

A Flight Dynamics Service, FDServiceProvider1, provides ephemeris propagation requested by two service requestors, TAndC1 and TAndC2, interacting via the OMG Generic Service Request Message. TAndC1 knows the name of the service provider component, TAndC2 does not, and uses the service identification fields to reach it.

TAndC1 sends a message with the following subject to request ephemeris propagation from the named component.

```
C2MS-EXT.DOM1.DOM2.MSSN.CNS1.SAT1.REQ.OMG-GEN-
SERV.FDServiceProvider1.FILL.FILL.PropagateFromLatestObs
```

TAndC2 sends a message with the following subject to request ephemeris propagation without knowing the name of the service component.

```
C2MS-EXT.DOM1.DOM2.MSSN.CNS1.SAT1.REQ.OMG-GEN-SERV.FILL.FD.MissionA-
Ephem.PropagateFromLatestObs
```

FDServiceProvider1 filters on subjects to receive the OMG Generic Service Request Message.

```
C2MS-EXT.DOM1.DOM2.MSSN.CNS1.SAT1.REQ.OMG-GEN-SERV.FDServiceProvider1.>
or
C2MS-EXT.*.*.*.*.*.REQ.OMG-GEN-SERV.FDServiceProvider1.>
```

9.2.3.2 OMG Generic Service Request Message Pre-defined Field Values

The abbreviated table below shows the required values of the named fields for the OMG Generic Service Request Message, including both message and message header fields.

Table 8-5. OMG Generic Service Request Message Pre-defined Field Values

Field Name	Value
Message Header.SPECIFICATION	C2MS-EXT
EXT-SPECIFICATION	OMG
Message Header.MESSAGE-TYPE	REQ
Message Header.MESSAGE-SUBTYPE	OMG-GEN-SERV
CONTENT-VERSION	2026.0

9.2.3.3 OMG Generic Service Request Message Contents

The following figure shows a UML object diagram of the OMG Generic Service Request Message with its required, optional, and dependent fields.

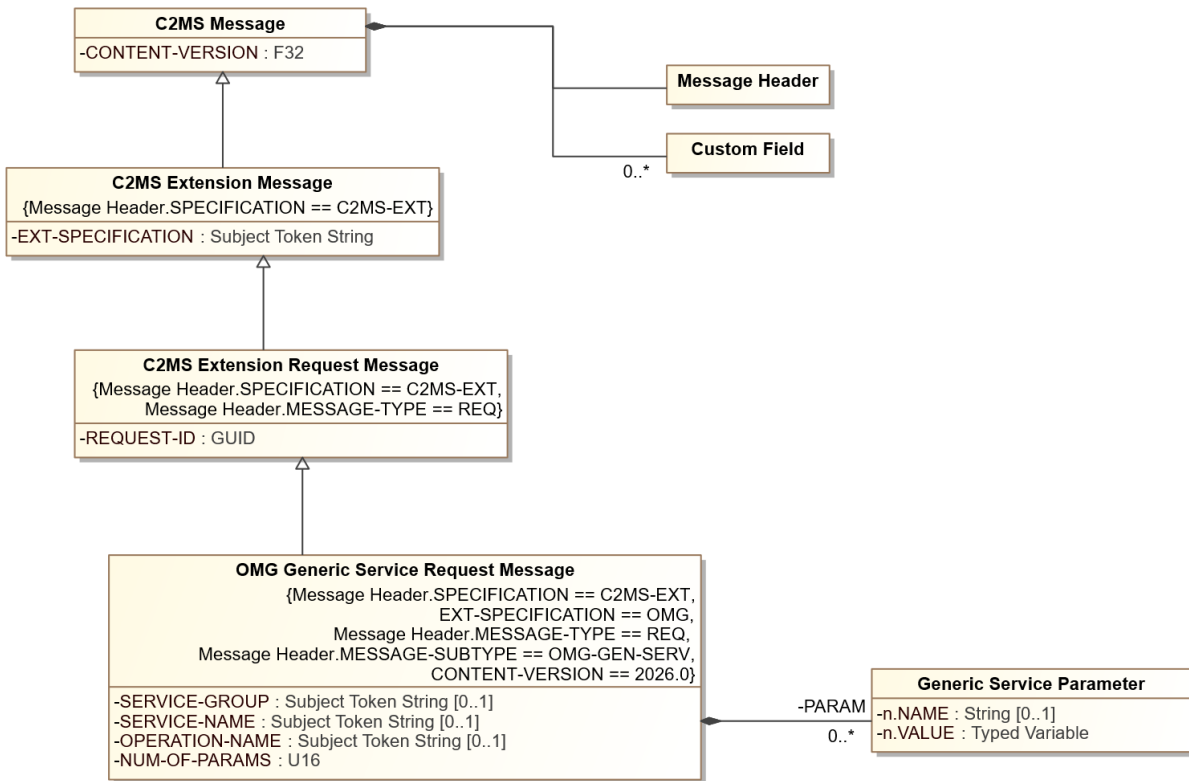

Figure 9-2. OMG Generic Service Request Message Diagram

The following table describes additional field names, values, and notes for the OMG Generic Service Request Message.

Table 8-6. OMG Generic Service Request Message Additional Information

Field Name	Type	Presence	Value	Description
CONTENT-VERSION	F32	R	2026	Version number for this message content description
EXT-SPECIFICATION	Subject Token String	R	OMG	See Section 9.1.2 Extension Specification
REQUEST-ID	GUID	R		ID to identify the request message
SERVICE-GROUP	Subject Token String	D		At least one of SERVICE-GROUP, SERVICE-NAME, or OPERATION-NAME must be specified. See 9.2.1 Service Identification Fields (SERVICE-GROUP, SERVICE-NAME, OPERATION-NAME) for detail of these fields.
SERVICE-NAME	Subject Token String	D		
OPERATION-NAME	Subject Token String	D		
NUM-OF-PARAMS	U16	R	> 0	Number of parameters included within the service request
PARAM.n.NAME	String	O		Name of the parameter being provided - "n" starts at "1".
PARAM.n.VALUE	Typed Variable	D		Value of the provided parameter. The Typed Variable structure contains the data via a type discriminator (VALUE.TYPE-DISCRIMINATOR) and value (VALUE.DATA-VALUE). Required for each PARAM when NUM-OF-PARAMS > 0.

Service parameters can be represented positionally or as name-value pairs with the value represented as a Typed Variable. To use name-value pairs, both the optional PARAM.n.NAME and the required PARAM.n.VALUE are specified. To use positional command arguments do not use the optional PARAM.n.NAME. In this latter case, the first argument (n=1) fills the first argument needed for the service, etc.

The now-deprecated Simple Service Request Message used a number of fields not carried forward here for the reasons listed below:

- **USER** - this is a non-secure approach to identifying the requesting entity. Consider using C2MS Message Envelope if Authentication and Authorization are required.
- **SERVICE-NUMBER/OPERATION-NUMBER** - The SERVICE-NAME/OPERATION-NAME suffice and are more clear.
- **SERVICE-VERSION/OPERATION-VERSION** - If multiple versions of a service or operation are employed during the lifetime of a service that is enabled to use OMG Generic Service Messages, version information can be provided as part of the service or operation name.
- **PRIORITY** and time-bounding fields - The OMG Generic Service Request should be considered to be on-demand. If needed, this type of execution-specific information can be provided as parameters.
- **RESPONSE** - Services that receive requests are expected to respond. Requesting components may choose not to watch for the response message.

9.2.4 OMG Generic Service Response Message

An OMG Generic Service Response Message is sent by a service provider in response to an OMG Generic Service Request Message. The primary purpose of this response message is to provide acknowledgment of the request message and a status of the action completed.

Multiple OMG Generic Service Response Messages may be used by the responding service provider if the processing and completion of the request is lengthy. In this event, an interim or interactive “working” type message would be issued to let the original application know that the action is still being processed.

Table 8-7. 9.2.4 OMG Generic Service Response Message Summary

Sender	A C2MS compliant application that received a request for a service from another component via a generic service request
Intended Usage by Sender	Reply
Receiver	Application that issued the original request
Intended Usage by Receiver	Receive response
What	Acknowledgment and status of original request
When	Upon receipt of a original request message

Examples

1. An application responds to a request for a service defined by the generic service provider

9.2.4.1 OMG Generic Service Response Message Subjects

Table 8-8. OMG Generic Service Response Message Subject Naming

	Subject Standard	Domain Elements		Mission Elements			Message Elements		Miscellaneous Elements					
Subject Element	Specification	DOMAIN1	DOMAIN2	MISSION	CONST	SAT	TYP	SUBTYP	ME1	ME2	ME3	ME4	ME5	ME6
Subject Content	C2MS	[domain 1 – system specific]	[domain 2 – system specific]	[mission]	[constellation]	[sat]	RESP	OMG-GEN-SERV	[DESTINATION-COMPONENT]	[RESPONSE-STATUS]				
Example for Sender	C2MS	DOM1	DOM2	MSSN	CNS1	SAT1	RESP	OMG-GEN-SERV	TandC1	1				
Example for Sender	C2MS	DOM1	DOM2	MSSN	CNS1	SAT1	RESP	OMG-GEN-SERV	TandC1	3				
Example for Receiver	C2MS	DOM1	DOM2	MSSN	*	SAT1	RESP	OMG-GEN-SERV	TandC1	*				

Table 8-9. Properties of the *Miscellaneous Elements* for the OMG Generic Service Response Message

<i>Miscellaneous Element</i>	Required / Optional	Description	Field Origination in Msg, if applicable
ME1	Required	Component name of Requestor	DESTINATION-COMPONENT from header
ME2	Required	Status type supplied by Responder	RESPONSE-STATUS

Examples

Two components, FDSERVICEPROVIDER1 and TAndC1 interact via the OMG Generic Service Response Message after TAndC1 has sent a previous request.

FDSERVICEPROVIDER1 sends an OMG Generic Service Response Message back to the original requestor (TAndC1).

```
C2MS-EXT.DOM1.DOM2.MSSN.CNS1.SAT1.RESP.OMG-GEN-SERV.TAndC1.1
```

The original requestor (TAndC1) filters on subjects to receive the OMG Generic Service Response Message.

```
C2MS-EXT.DOM1.DOM2.MSSN.CNS1.SAT1.RESP.OMG-GEN-SERV.TAndC1.*
```

9.2.4.2 OMG Generic Service Response Message Pre-defined Field Values

The abbreviated table below shows the required values of the named fields for the 9.2.4.2 OMG Generic Service Response Message, including both message and message header fields.

Table 8-10. 9.2.4.2 OMG Generic Service Response Message Pre-defined Field Values

Field Name	Value
Message Header.SPECIFICATION	C2MS-EXT
EXT-SPECIFICATION	OMG
Message Header.MESSAGE-TYPE	RESP
Message Header.MESSAGE-SUBTYPE	OMG-GEN-SERV
CONTENT-VERSION	2026.0

9.2.4.3 OMG Generic Service Response Message Contents

The following figure shows a UML object diagram of the OMG Generic Service Response Message with its required, optional, and dependent fields.

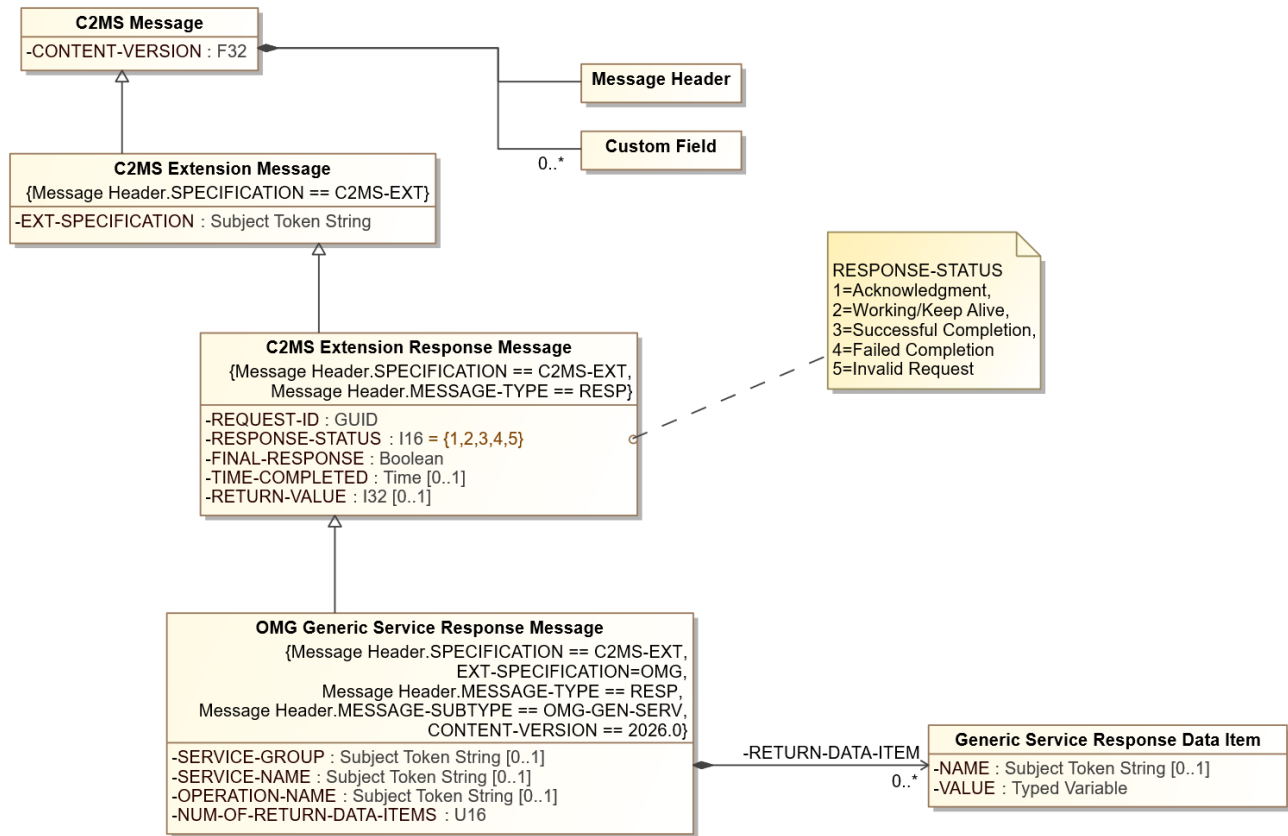

Figure 9-3. OMG Generic Service Response Message Diagram

The following table describes additional field names, values, and notes for the OMG Generic Service Response Message.

Table 8-11. OMG Generic Service Response Message e Additional Information

Field Name	Type	Presence	Value	Description
CONTENT-VERSION	F32	R	2026	Version number for this message content description
EXT-SPECIFICATION	Subject Token String	R	OMG	See Section 9.1.2 Extension Specification
REQUEST-ID	GUID	R		ID to identify the request message
SERVICE-GROUP	Subject Token String	D		At least one of SERVICE-GROUP, SERVICE-NAME, or OPERATION-NAME must be specified. See 9.2.1 Service Identification Fields (SERVICE-GROUP, SERVICE-NAME, OPERATION-NAME) for detail of these fields.
SERVICE-NAME	Subject Token String	D		
OPERATION-NAME	Subject Token String	D		

Field Name	Type	Presence	Value		Description
RESPONSE-STATUS	I16 (Enumeration)	R	Value	Description	Identifies the status of the request message that was processed.
			1	Acknowledgement	
			2	Working / Keep Alive	
			3	Successful Completion	
			4	Failed Completion	
			5	Invalid Request	
FINAL-RESPONSE	Boolean	R			When True, indicates the last message in the response sequence. Defaults to False.
TIME-COMPLETED	Time	O			Time application completed processing the request in UTC. While always optional, this field only applies if FINAL-RESPONSE is True.
RETURN-VALUE	I32	O			Depending on the value of RESPONSE-STATUS, this field may contain more detail as discussed below
NUM-OF-RETURN-DATA-ITEMS	U16	R		>0	Number of data items returned in this response. This response can return zero-to-many resulting data items.
RETURN-DATA-ITEM.n.NAME	String	O			Name of the data item being returned - "n" starts at "1".
RETURN-DATA-ITEM.n.VALUE	Typed Variable	D			Value of the returned data. The Typed Variable structure contains the data via a type discriminator (VALUE.TYPE-DISCRIMINATOR) and value (VALUE.DATA-VALUE). Required for each RETURN-DATA-ITEM when NUM-OF-RETURN-DATA-ITEMS > 0.

Return data items can be represented positionally or as name-value pairs with the value represented as a Typed Variable. To use name-value pairs, both the optional RETURN-DATA-ITEM.n.NAME and the required RETURN-DATA-ITEM.n.VALUE are specified. To use positional return values do not use the optional RETURN-DATA-ITEM.n.NAME. In this latter case, the first data item (n=1) is the first expected returned value from the service, etc.

9.2.5 OMG Generic Service Data Message

The OMG Generic Service Data Message can be produced by a data service provider, either as a result of a corresponding OMG Generic Service Request Message or as a standalone unsolicited notification of data from the service.

Table 8-12. OMG Generic Service Data Message Summary

Sender	A C2MS compliant application that provides a service defined through generic service messages
Intended Usage by Sender	Notification of some service-related information
Receiver	Application monitoring service-related information
Intended Usage by Receiver	Receive notification messages
What	Information associated with the service

When	When service-related data becomes available for consumption by broader set of interested components
-------------	-----------------------------------------------------------------------------------------------------

Examples

1. A generic service provider produces an unsolicited notification message with data associated with the service
2. A generic service provider produces a notification message as part of a stream of data, with data associated with the service

9.2.5.1 OMG Generic Service Data Message Subjects

Table 8-13. OMG Generic Service Data Message Subject Naming

	Subject Standard	Domain Elements		Mission Elements			Message Elements		Miscellaneous Elements					
Subject Element	Specification	DOMAIN1	DOMAIN2	MISSION	CONST	SAT	TYP	SUBTYP	ME1	ME2	ME3	ME4	ME5	ME6
Subject Content	C2MS	[domain 1 – system specific]	[domain 2 – system specific]	[mission]	[constellation]	[sat]	MSG	OMG-GEN-SERV	[COMPONENT]	[SERVICE -GROUP]	[SERVICE -NAME]	[OPERATION -NAME]	[REQUEST-ID]	
Example for Sender	C2MS	DOM1	DOM2	MSSN	CNS1	SAT1	MSG	OMG-GEN-SERV	FD1	FD	MissionA-Ephem	PropagateFromLatestObs	[GUID]	
Example for Sender	C2MS	DOM1	DOM2	MSSN	CNS1	SAT1	MSG	OMG-GEN-SERV	FD-A	EntA-FD	Ephem	CalcForProposedManeuver	[GUID]	
Example for Receiver	C2MS	DOM1	DOM2	*	*	SAT1	MSG	OMG-GEN-SERV	FD-A	EntA-FD	Ephem	CalcForProposedManeuver	[GUID]	
Example for Receiver	C2MS	DOM1	DOM2	*	*	SAT1	MSG	OMG-GEN-SERV	*	FD	MissionA-Ephem	PropagateFromLatestObs	*	
Example for Receiver	C2MS	DOM1	DOM2	*	*	SAT1	MSG	OMG-GEN-SERV	*	EntA-FD	+			

Note that "[GUID]" in the table above is a Subject Token String that conforms to the GUID type specified in this document, such as "b891bdac-964a-4f3e-957c-1a29ec4c7d50" or similar.

Table 8-14. Properties of the *Miscellaneous Elements* for the *OMG Generic Service Data Message*

<i>Miscellaneous Element</i>	Required / Optional	Description	Field in Msg, if applicable
<i>ME1</i>	Required	Component name of Sender	COMPONENT from header
<i>ME2</i>	Optional	Functional area, subject matter, or group to which the service belongs	SERVICE-GROUP
<i>ME3</i>	Optional	Name of the service	SERVICE-NAME
<i>ME4</i>	Optional	Name of the operation within the service	OPERATION-NAME
<i>ME5</i>	Optional	ID associated with original request, if any	REQUEST-ID

Examples

A service provider (FDServiceProvider1) sends out an unsolicited OMG Generic Service Data Message with the following subject::

```
C2MS-EXT.DOM1.DOM2.MSSN.CNS1.SAT1.MSG.OMG-GEN-
SERV.FDServiceProvider1.FD.MissionA-Ephem.PropagateFromLatestObs
```

An interested component (TAndC1) filters on subjects to receive the OMG Generic Service Data Message.

```
C2MS-EXT.DOM1.DOM2.MSSN.CNS1.SAT1.MSG.OMG-GEN-SERV.FDServiceProvider1.+
or
```

```
C2MS-EXT.*.*.*.*.*.MSG.OMG-GEN-SERV.*.FD.MissionA-Ephem.+
```

9.2.5.2 OMG Generic Service Data Message Pre-defined Field Values

The abbreviated table below shows the required values of the named fields for the OMG Generic Service Data Message header.

Table 8-15. OMG Generic Service Data Message Pre-defined Field Values

Field Name	Value
Message Header.SPECIFICATION	C2MS-EXT
EXT-SPECIFICATION	OMG
Message Header.MESSAGE-TYPE	MSG
Message Header.MESSAGE-SUBTYPE	OMG-GEN-SERV
CONTENT-VERSION	2026.0

9.2.5.3 OMG Generic Service Data Message Contents

The following figure shows a UML object diagram of the OMG Generic Service Data Message with its required and optional fields.

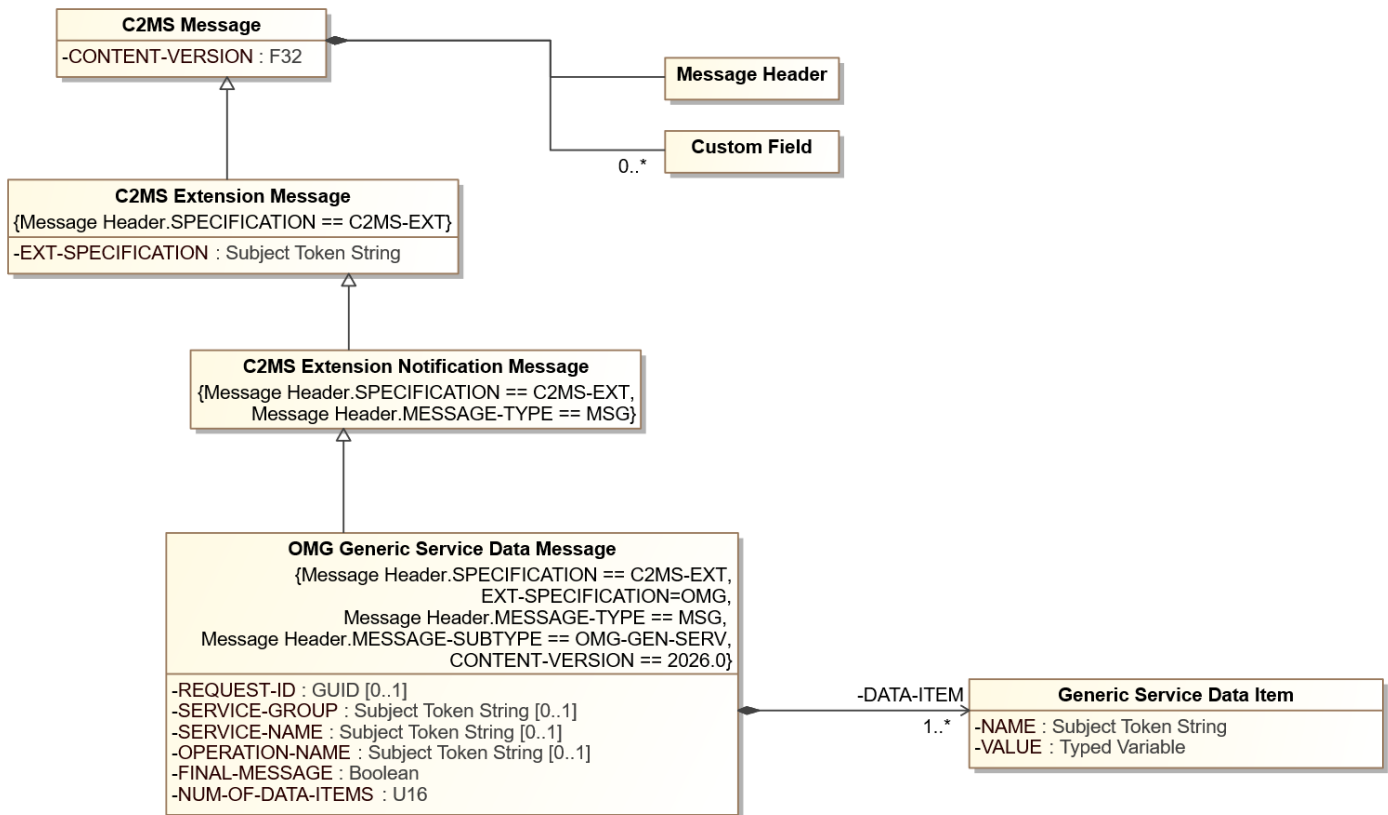

Figure 9-4. OMG Generic Service Data Message Diagram

The following table describes additional field names, values, and notes for the OMG Generic Service Data Message.

Table 8-16. OMG Generic Service Data Message Additional Information

Field Name	Type	Presence	Value	Description
CONTENT-VERSION	F32	R	2026	Version number for this message content description
EXT-SPECIFICATION	Subject Token String	R	OMG	See Section 9.1.2 Extension Specification
REQUEST-ID	GUID	O		ID to identify a request message if this message is produced as a result of a request.
SERVICE-GROUP	Subject Token String	D		At least one of SERVICE-GROUP, SERVICE-NAME, or OPERATION-NAME must be specified. See 9.2.1 Service Identification Fields (SERVICE-GROUP, SERVICE-NAME, OPERATION-NAME) for detail of these fields.
SERVICE-NAME	Subject Token String	D		

Field Name	Type	Presence	Value	Description
OPERATION-NAME	Subject Token String	D		
NUM-OF-DATA-ITEMS	U16	R	>0	Number of data items included in this message. This message can include one-to-many data items.
DATA-ITEM.n.NAME	String	D		Name of the data item being made available - "n" starts at "1". Required for each DATA-ITEM.
DATA-ITEM.n.VALUE	Typed Variable	D		Value of the returned data. The Typed Variable structure contains the data via a type discriminator (VALUE.TYPE-DISCRIMINATOR) and value (VALUE.DATA-VALUE). Required for each DATA-ITEM.

This page intentionally left blank.

Appendix A – Categorization

Component Categories

Table A- 1 organizes the software standard into broad classes of functionality and further delineates the classes into subclasses. This is not an exhaustive list and other classes and subclasses may be identified in addition to those listed here.

Table A- 1. Software Class and Subclass Categories

CLASS	Class Abbr.	Subclass	Subclass Abbr.
Archive and Assessment	AAA	Assessment Archive Plotting, Trending and Analysis	AST ARC PTA
Automation	AUTO	Paging Rule-Action	PAGE RULE
Flight Dynamics	FD	Orbit Determination Navigation and Control Ephemeris	OD NAC EPH
Modeling, Simulation, and Front-End Processors	MAS	Analysis Front End Processor Simulator	ANL FEP SIM
Planning and Scheduling	PAS	Maneuver Planning Scheduling	MAN SCH
Script Control	SCRIPT		
Security	SEC	Verify Encryption	VER CRYPT
System	SYS	Operating Systems COTS GOTS Monitor Configuration Control and Management	OS COTS GOTS MON CFG
Telemetry and Command	TAC	Telemetry Command	TLM CMD

Product Categories

Table A- 2 uses the same Class categories and Class abbreviations as seen in Table A- 1 to break down and classify the products in a hierarchical manner. This is not an exhaustive list and other product types and subtypes may be identified in addition to those listed here.

Table A- 2. Product Categories

Product Types (ME3)	Abbr.	Product Subtype (ME4)	Abbr.	Product Subtype2 (ME5)	Abbr.	Product Subtype3 (ME6)	Abbr.
Archive and Assessment	AAA	Data	DATA				
		Message	MSG				
		Plot/Graph	PLOT				
		Report	RPT				
		Statistics	STAT				
Automation	AUTO	Decision Making	DM				
		Expert	EXP				
		Paging	PAGE				
Flight Dynamics	FD	Attitude	ATT				
		Environmental/Celestial	EC				
		Instrument	INST				
		Maneuver	MAN				
		Memory	MEM				
Flight Dynamics	FD	Orbit	ORBIT	Ephemeris	EPHEM	Binary	BIN
						FreeFlyer	FF
						CCSDS Orbit Ephemeris Message	OEM
						Satellite Tool Kit	STK
						Special Perturbations	SP
Flight Dynamics	FD	Orbit	ORBIT	State	STATE	Extended Precision Vector	EPV
						GPS Navigation Data	GPSNAV
						Improved Interrange Vector	IIRV
						CCSDS Orbit Parameter Message	OPM
						Orbital Parameter Reports	OPR
						Two Line Mean Elements	TLE
						Vehicle Attitude	VEHATT
Flight Dynamics	FD	Orbit	ORBIT	Station Contact	STA	Az/EI Tables	AZEL

Product Types (ME3)	Abbr.	Product Subtype (ME4)	Abbr.	Product Subtype2 (ME5)	Abbr.	Product Subtype3 (ME6)	Abbr.
						Ground Site Location	GSL
						Line Summary	LS
						Predicted Site Acquisition Table	PSAT
						Site Views	SV
						STDN Summary Predictions	STDNSP
						Tracking Data	TD
						Vehicle Visibility Check	VVC
Flight Dynamics	FD	Orbit	ORBIT	Instrument	INST	High Gain Antenna Predictions	HGAP
						Science Field of View Predictions	SFVP
						Sensor Interference Predictions	SIP
						User Antenna View	UAV
Flight Dynamics	FD	Orbit	ORBIT	Orbit/Object Relationships	OOR	Orbital Events	EV
						Shadow Times	ST
						Solar Beta Angle	SBA
						Sun/Earth Relationships	SER
Modeling and Simulation	MAS	Data Files	DATA				
		Data Streams	STREAM				
		Messages	MSG				
Planning and Scheduling	PAS	Schedule	SCH	Activity Schedule	ACT		
				Contact Schedule	CON	Air Force Satellite Control Network	AFSCN
						Deep Space Network	DSN
						Ground Network	GN
						Space Network	SN
						Universal Space Network	USN
Planning and Scheduling	PAS	Spacecraft	SC	Command	CMD	Command Sequence File	CSF

Product Types (ME3)	Abbr.	Product Subtype (ME4)	Abbr.	Product Subtype2 (ME5)	Abbr.	Product Subtype3 (ME6)	Abbr.
						Block Commands	BC
		Unmanned Aerial Vehicles	UAV				
Scripting Control	SCRIPT						
Telemetry and Command	TAC	Data Values	DATA	Selected	SET	ID of selected subset	nnn
Telemetry and Command	TAC	Level-0	RAW				
Telemetry and Command	TAC	Memory Dumps	MEM				
Telemetry and Command	TAC	Products Derived from a pass/contact	PASS	Pass Description	PD		
	TAC			Frames Lost	FL		
				Pass Summary Report	PSR		
		Spacecraft Tables	TBL				